

Intersection: 1520

N S E W

Volume per Multiple Days Graph

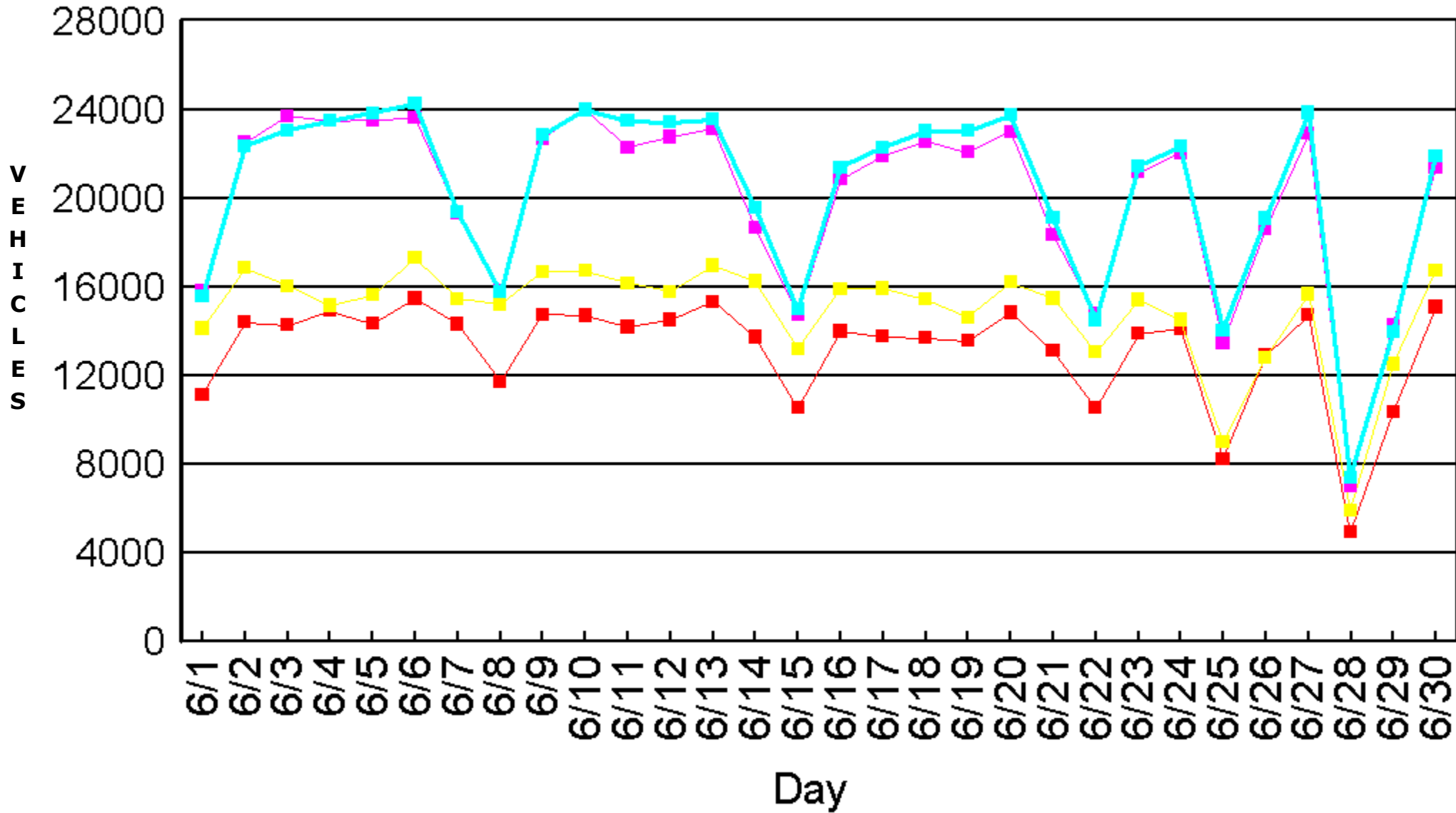

	<b>N</b>	<b>S</b>	<b>E</b>	<b>W</b>	<b>Total</b>
<b>6/1</b>	11134	14106	15813	15549	<b>56602</b>
6/1/2008 12:00:00AM	68	195	306	402	<b>971</b>
6/1/2008 12:15:00AM	61	191	281	380	<b>913</b>
6/1/2008 12:30:00AM	67	180	283	396	<b>926</b>
6/1/2008 12:45:00AM	55	153	233	324	<b>765</b>
6/1/2008 1:00:00AM	47	147	212	302	<b>708</b>
6/1/2008 1:15:00AM	33	111	186	231	<b>561</b>
6/1/2008 1:30:00AM	38	89	167	230	<b>524</b>
6/1/2008 1:45:00AM	28	120	165	208	<b>521</b>
6/1/2008 2:00:00AM	47	137	250	309	<b>743</b>
6/1/2008 2:15:00AM	27	106	178	209	<b>520</b>
6/1/2008 2:30:00AM	40	105	144	182	<b>471</b>
6/1/2008 2:45:00AM	19	80	107	154	<b>360</b>
6/1/2008 3:00:00AM	30	84	128	167	<b>409</b>
6/1/2008 3:15:00AM	26	68	97	129	<b>320</b>
6/1/2008 3:30:00AM	13	63	88	128	<b>292</b>
6/1/2008 3:45:00AM	15	67	89	113	<b>284</b>
6/1/2008 4:00:00AM	14	61	78	107	<b>260</b>
6/1/2008 4:15:00AM	19	75	101	124	<b>319</b>
6/1/2008 4:30:00AM	14	57	75	104	<b>250</b>
6/1/2008 4:45:00AM	11	62	76	91	<b>240</b>
6/1/2008 5:00:00AM	14	49	72	99	<b>234</b>
6/1/2008 5:15:00AM	14	62	79	92	<b>247</b>
6/1/2008 5:30:00AM	13	51	85	108	<b>257</b>
6/1/2008 5:45:00AM	8	61	88	116	<b>273</b>
6/1/2008 6:00:00AM	20	64	88	125	<b>297</b>
6/1/2008 6:15:00AM	12	65	97	114	<b>288</b>
6/1/2008 6:30:00AM	15	68	96	121	<b>300</b>

		<b>N</b>	<b>S</b>	<b>E</b>	<b>W</b>	<b>Total</b>
6/1/2008	6:45:00AM	23	75	122	187	<b>407</b>
6/1/2008	7:00:00AM	26	90	148	206	<b>470</b>
6/1/2008	7:15:00AM	33	93	130	189	<b>445</b>
6/1/2008	7:30:00AM	23	90	148	207	<b>468</b>
6/1/2008	7:45:00AM	40	84	158	230	<b>512</b>
6/1/2008	8:00:00AM	49	100	204	308	<b>661</b>
6/1/2008	8:15:00AM	58	96	199	258	<b>611</b>
6/1/2008	8:30:00AM	69	111	220	324	<b>724</b>
6/1/2008	8:45:00AM	67	135	250	364	<b>816</b>
6/1/2008	9:00:00AM	70	129	300	434	<b>933</b>
6/1/2008	9:15:00AM	103	200	423	581	<b>1307</b>
6/1/2008	9:30:00AM	98	189	327	480	<b>1094</b>
6/1/2008	9:45:00AM	113	197	385	515	<b>1210</b>
6/1/2008	10:00:00AM	131	237	409	598	<b>1375</b>
6/1/2008	10:15:00AM	135	255	445	605	<b>1440</b>
6/1/2008	10:30:00AM	158	287	491	689	<b>1625</b>
6/1/2008	10:45:00AM	195	320	571	772	<b>1858</b>
6/1/2008	11:00:00AM	192	360	638	850	<b>2040</b>
6/1/2008	11:15:00AM	200	364	603	830	<b>1997</b>
6/1/2008	11:30:00AM	199	429	724	957	<b>2309</b>
6/1/2008	11:45:00AM	187	416	757	1010	<b>2370</b>
6/1/2008	12:00:00PM	226	449	752	993	<b>2420</b>
6/1/2008	12:15:00PM	251	496	809	1096	<b>2652</b>
6/1/2008	12:30:00PM	239	479	766	1042	<b>2526</b>
6/1/2008	12:45:00PM	268	496	815	1164	<b>2743</b>
6/1/2008	1:00:00PM	272	479	838	1215	<b>2804</b>
6/1/2008	1:15:00PM	274	506	892	1197	<b>2869</b>
6/1/2008	1:30:00PM	243	548	880	1159	<b>2830</b>

		<b>N</b>	<b>S</b>	<b>E</b>	<b>W</b>	<b>Total</b>
6/1/2008	1:45:00PM	240	536	849	1157	<b>2782</b>
6/1/2008	2:00:00PM	267	530	872	1196	<b>2865</b>
6/1/2008	2:15:00PM	272	534	847	1162	<b>2815</b>
6/1/2008	2:30:00PM	270	563	845	1167	<b>2845</b>
6/1/2008	2:45:00PM	218	466	833	1112	<b>2629</b>
6/1/2008	3:00:00PM	266	504	875	1185	<b>2830</b>
6/1/2008	3:15:00PM	207	468	760	1053	<b>2488</b>
6/1/2008	3:30:00PM	206	485	758	1049	<b>2498</b>
6/1/2008	3:45:00PM	205	468	765	1090	<b>2528</b>
6/1/2008	4:00:00PM	218	467	817	1110	<b>2612</b>
6/1/2008	4:15:00PM	218	487	823	1100	<b>2628</b>
6/1/2008	4:30:00PM	184	433	678	1008	<b>2303</b>
6/1/2008	4:45:00PM	224	438	695	1001	<b>2358</b>
6/1/2008	5:00:00PM	169	412	673	960	<b>2214</b>
6/1/2008	5:15:00PM	194	424	682	1011	<b>2311</b>
6/1/2008	5:30:00PM	193	414	644	892	<b>2143</b>
6/1/2008	5:45:00PM	170	359	581	835	<b>1945</b>
6/1/2008	6:00:00PM	198	423	680	932	<b>2233</b>
6/1/2008	6:15:00PM	156	353	564	809	<b>1882</b>
6/1/2008	6:30:00PM	138	388	627	879	<b>2032</b>
6/1/2008	6:45:00PM	169	406	646	861	<b>2082</b>
6/1/2008	7:00:00PM	144	342	544	791	<b>1821</b>
6/1/2008	7:15:00PM	146	371	553	779	<b>1849</b>
6/1/2008	7:30:00PM	130	349	537	762	<b>1778</b>
6/1/2008	7:45:00PM	137	347	535	755	<b>1774</b>
6/1/2008	8:00:00PM	119	331	494	714	<b>1658</b>
6/1/2008	8:15:00PM	122	323	482	687	<b>1614</b>
6/1/2008	8:30:00PM	120	315	475	671	<b>1581</b>

	<b>N</b>	<b>S</b>	<b>E</b>	<b>W</b>	<b>Total</b>
6/1/2008 8:45:00PM	87	245	405	599	<b>1336</b>
6/1/2008 9:00:00PM	101	291	437	624	<b>1453</b>
6/1/2008 9:15:00PM	112	262	432	585	<b>1391</b>
6/1/2008 9:30:00PM	90	244	388	517	<b>1239</b>
6/1/2008 9:45:00PM	85	201	349	492	<b>1127</b>
6/1/2008 10:00:00PM	74	225	355	510	<b>1164</b>
6/1/2008 10:15:00PM	79	223	342	501	<b>1145</b>
6/1/2008 10:30:00PM	131	276	422	568	<b>1397</b>
6/1/2008 10:45:00PM	89	224	365	473	<b>1151</b>
6/1/2008 11:00:00PM	75	208	307	403	<b>993</b>
6/1/2008 11:15:00PM	80	239	325	410	<b>1054</b>
6/1/2008 11:30:00PM	69	214	301	360	<b>944</b>
6/1/2008 11:45:00PM	52	171	238	307	<b>768</b>
<b>Total</b>	<b>11134</b>	<b>14106</b>	<b>15813</b>	<b>15549</b>	<b>56602</b>

	<b>N</b>	<b>S</b>	<b>E</b>	<b>W</b>	<b>Total</b>
<b>6/2</b>	14375	16829	22484	22326	<b>76014</b>
6/2/2008 12:00:00AM	68	195	306	402	<b>971</b>
6/2/2008 12:15:00AM	61	191	281	380	<b>913</b>
6/2/2008 12:30:00AM	67	180	283	396	<b>926</b>
6/2/2008 12:45:00AM	55	153	233	324	<b>765</b>
6/2/2008 1:00:00AM	47	147	212	302	<b>708</b>
6/2/2008 1:15:00AM	33	111	186	231	<b>561</b>
6/2/2008 1:30:00AM	38	89	167	230	<b>524</b>
6/2/2008 1:45:00AM	28	120	165	208	<b>521</b>
6/2/2008 2:00:00AM	47	137	250	309	<b>743</b>
6/2/2008 2:15:00AM	27	106	178	209	<b>520</b>
6/2/2008 2:30:00AM	40	105	144	182	<b>471</b>
6/2/2008 2:45:00AM	19	80	107	154	<b>360</b>
6/2/2008 3:00:00AM	30	84	128	167	<b>409</b>
6/2/2008 3:15:00AM	26	68	97	129	<b>320</b>
6/2/2008 3:30:00AM	13	63	88	128	<b>292</b>
6/2/2008 3:45:00AM	15	67	89	113	<b>284</b>
6/2/2008 4:00:00AM	14	61	78	107	<b>260</b>
6/2/2008 4:15:00AM	19	75	101	124	<b>319</b>
6/2/2008 4:30:00AM	14	57	75	104	<b>250</b>
6/2/2008 4:45:00AM	11	62	76	91	<b>240</b>
6/2/2008 5:00:00AM	14	49	72	99	<b>234</b>
6/2/2008 5:15:00AM	14	62	79	92	<b>247</b>
6/2/2008 5:30:00AM	13	51	85	108	<b>257</b>
6/2/2008 5:45:00AM	8	61	88	116	<b>273</b>
6/2/2008 6:00:00AM	20	64	88	125	<b>297</b>
6/2/2008 6:15:00AM	12	65	97	114	<b>288</b>
6/2/2008 6:30:00AM	15	68	96	121	<b>300</b>

		<b>N</b>	<b>S</b>	<b>E</b>	<b>W</b>	<b>Total</b>
6/2/2008	6:45:00AM	23	75	122	187	<b>407</b>
6/2/2008	7:00:00AM	26	90	148	206	<b>470</b>
6/2/2008	7:15:00AM	33	93	130	189	<b>445</b>
6/2/2008	7:30:00AM	23	90	148	207	<b>468</b>
6/2/2008	7:45:00AM	40	84	158	230	<b>512</b>
6/2/2008	8:00:00AM	49	100	204	308	<b>661</b>
6/2/2008	8:15:00AM	58	96	199	258	<b>611</b>
6/2/2008	8:30:00AM	69	111	220	324	<b>724</b>
6/2/2008	8:45:00AM	67	135	250	364	<b>816</b>
6/2/2008	9:00:00AM	70	129	300	434	<b>933</b>
6/2/2008	9:15:00AM	103	200	423	581	<b>1307</b>
6/2/2008	9:30:00AM	98	189	327	480	<b>1094</b>
6/2/2008	9:45:00AM	113	197	385	515	<b>1210</b>
6/2/2008	10:00:00AM	131	237	409	598	<b>1375</b>
6/2/2008	10:15:00AM	135	255	445	605	<b>1440</b>
6/2/2008	10:30:00AM	158	287	491	689	<b>1625</b>
6/2/2008	10:45:00AM	195	320	571	772	<b>1858</b>
6/2/2008	11:00:00AM	192	360	638	850	<b>2040</b>
6/2/2008	11:15:00AM	200	364	603	830	<b>1997</b>
6/2/2008	11:30:00AM	199	429	724	957	<b>2309</b>
6/2/2008	11:45:00AM	187	416	757	1010	<b>2370</b>
6/2/2008	12:00:00PM	226	449	752	993	<b>2420</b>
6/2/2008	12:15:00PM	251	496	809	1096	<b>2652</b>
6/2/2008	12:30:00PM	239	479	766	1042	<b>2526</b>
6/2/2008	12:45:00PM	268	496	815	1164	<b>2743</b>
6/2/2008	1:00:00PM	272	479	838	1215	<b>2804</b>
6/2/2008	1:15:00PM	274	506	892	1197	<b>2869</b>
6/2/2008	1:30:00PM	243	548	880	1159	<b>2830</b>

		<b>N</b>	<b>S</b>	<b>E</b>	<b>W</b>	<b>Total</b>
6/2/2008	1:45:00PM	240	536	849	1157	<b>2782</b>
6/2/2008	2:00:00PM	267	530	872	1196	<b>2865</b>
6/2/2008	2:15:00PM	272	534	847	1162	<b>2815</b>
6/2/2008	2:30:00PM	270	563	845	1167	<b>2845</b>
6/2/2008	2:45:00PM	218	466	833	1112	<b>2629</b>
6/2/2008	3:00:00PM	266	504	875	1185	<b>2830</b>
6/2/2008	3:15:00PM	207	468	760	1053	<b>2488</b>
6/2/2008	3:30:00PM	206	485	758	1049	<b>2498</b>
6/2/2008	3:45:00PM	205	468	765	1090	<b>2528</b>
6/2/2008	4:00:00PM	218	467	817	1110	<b>2612</b>
6/2/2008	4:15:00PM	218	487	823	1100	<b>2628</b>
6/2/2008	4:30:00PM	184	433	678	1008	<b>2303</b>
6/2/2008	4:45:00PM	224	438	695	1001	<b>2358</b>
6/2/2008	5:00:00PM	169	412	673	960	<b>2214</b>
6/2/2008	5:15:00PM	194	424	682	1011	<b>2311</b>
6/2/2008	5:30:00PM	193	414	644	892	<b>2143</b>
6/2/2008	5:45:00PM	170	359	581	835	<b>1945</b>
6/2/2008	6:00:00PM	198	423	680	932	<b>2233</b>
6/2/2008	6:15:00PM	156	353	564	809	<b>1882</b>
6/2/2008	6:30:00PM	138	388	627	879	<b>2032</b>
6/2/2008	6:45:00PM	169	406	646	861	<b>2082</b>
6/2/2008	7:00:00PM	144	342	544	791	<b>1821</b>
6/2/2008	7:15:00PM	146	371	553	779	<b>1849</b>
6/2/2008	7:30:00PM	130	349	537	762	<b>1778</b>
6/2/2008	7:45:00PM	137	347	535	755	<b>1774</b>
6/2/2008	8:00:00PM	119	331	494	714	<b>1658</b>
6/2/2008	8:15:00PM	122	323	482	687	<b>1614</b>
6/2/2008	8:30:00PM	120	315	475	671	<b>1581</b>



	<b>N</b>	<b>S</b>	<b>E</b>	<b>W</b>	<b>Total</b>
6/2/2008 8:45:00PM	87	245	405	599	<b>1336</b>
6/2/2008 9:00:00PM	101	291	437	624	<b>1453</b>
6/2/2008 9:15:00PM	112	262	432	585	<b>1391</b>
6/2/2008 9:30:00PM	90	244	388	517	<b>1239</b>
6/2/2008 9:45:00PM	85	201	349	492	<b>1127</b>
6/2/2008 10:00:00PM	74	225	355	510	<b>1164</b>
6/2/2008 10:15:00PM	79	223	342	501	<b>1145</b>
6/2/2008 10:30:00PM	131	276	422	568	<b>1397</b>
6/2/2008 10:45:00PM	89	224	365	473	<b>1151</b>
6/2/2008 11:00:00PM	75	208	307	403	<b>993</b>
6/2/2008 11:15:00PM	80	239	325	410	<b>1054</b>
6/2/2008 11:30:00PM	69	214	301	360	<b>944</b>
6/2/2008 11:45:00PM	52	171	238	307	<b>768</b>
6/2/2008 12:00:00AM	54	210	250	309	<b>823</b>
6/2/2008 12:15:00AM	35	134	189	261	<b>619</b>
6/2/2008 12:30:00AM	29	133	169	212	<b>543</b>
6/2/2008 12:45:00AM	31	122	157	207	<b>517</b>
6/2/2008 1:00:00AM	20	96	116	153	<b>385</b>
6/2/2008 1:15:00AM	19	91	114	149	<b>373</b>
6/2/2008 1:30:00AM	22	68	84	116	<b>290</b>
6/2/2008 1:45:00AM	16	61	79	105	<b>261</b>
6/2/2008 2:00:00AM	10	51	64	81	<b>206</b>
6/2/2008 2:15:00AM	14	50	69	90	<b>223</b>
6/2/2008 2:30:00AM	6	67	86	102	<b>261</b>
6/2/2008 2:45:00AM	7	54	68	95	<b>224</b>
6/2/2008 3:00:00AM	11	49	68	77	<b>205</b>
6/2/2008 3:15:00AM	9	38	50	54	<b>151</b>
6/2/2008 3:30:00AM	13	51	64	72	<b>200</b>

		<b>N</b>	<b>S</b>	<b>E</b>	<b>W</b>	<b>Total</b>
6/2/2008	3:45:00AM	23	77	91	102	<b>293</b>
6/2/2008	4:00:00AM	13	54	74	100	<b>241</b>
6/2/2008	4:14:00AM	6	54	73	91	<b>224</b>
6/2/2008	4:15:00AM	0	0	0	0	<b>0</b>
6/2/2008	4:30:00AM	14	67	84	105	<b>270</b>
6/2/2008	4:45:00AM	1	51	73	115	<b>240</b>
6/2/2008	5:00:00AM	16	59	116	161	<b>352</b>
6/2/2008	5:15:00AM	20	64	98	139	<b>321</b>
6/2/2008	5:30:00AM	9	65	107	140	<b>321</b>
6/2/2008	5:45:00AM	28	89	158	232	<b>507</b>
6/2/2008	6:00:00AM	41	109	203	304	<b>657</b>
6/2/2008	6:15:00AM	29	104	189	292	<b>614</b>
6/2/2008	6:30:00AM	47	130	250	372	<b>799</b>
6/2/2008	6:45:00AM	56	160	346	512	<b>1074</b>
6/2/2008	7:00:00AM	87	195	480	705	<b>1467</b>
6/2/2008	7:15:00AM	97	209	493	696	<b>1495</b>
6/2/2008	7:30:00AM	110	246	605	880	<b>1841</b>
6/2/2008	7:45:00AM	175	379	838	1226	<b>2618</b>
6/2/2008	8:00:00AM	183	395	854	1317	<b>2749</b>
6/2/2008	8:15:00AM	147	335	656	1056	<b>2194</b>
6/2/2008	8:30:00AM	155	342	725	1161	<b>2383</b>
6/2/2008	8:45:00AM	172	321	676	1111	<b>2280</b>
6/2/2008	9:00:00AM	195	341	732	1141	<b>2409</b>
6/2/2008	9:15:00AM	173	355	615	912	<b>2055</b>
6/2/2008	9:30:00AM	196	378	629	952	<b>2155</b>
6/2/2008	9:45:00AM	218	418	701	982	<b>2319</b>
6/2/2008	10:00:00AM	213	427	696	987	<b>2323</b>
6/2/2008	10:15:00AM	217	426	709	1009	<b>2361</b>

	<b>N</b>	<b>S</b>	<b>E</b>	<b>W</b>	<b>Total</b>
6/2/2008 10:30:00AM	210	408	686	999	<b>2303</b>
6/2/2008 10:45:00AM	236	450	745	1056	<b>2487</b>
6/2/2008 11:00:00AM	290	545	900	1263	<b>2998</b>
6/2/2008 11:15:00AM	259	539	914	1213	<b>2925</b>
6/2/2008 11:30:00AM	278	569	1000	1346	<b>3193</b>
6/2/2008 11:45:00AM	273	523	877	1239	<b>2912</b>
6/2/2008 12:00:00PM	275	572	946	1343	<b>3136</b>
6/2/2008 12:15:00PM	271	554	933	1284	<b>3042</b>
6/2/2008 12:30:00PM	272	578	918	1305	<b>3073</b>
6/2/2008 12:45:00PM	305	626	986	1366	<b>3283</b>
6/2/2008 1:00:00PM	251	569	995	1379	<b>3194</b>
6/2/2008 1:15:00PM	279	555	924	1305	<b>3063</b>
6/2/2008 1:30:00PM	280	554	940	1291	<b>3065</b>
6/2/2008 1:45:00PM	276	527	895	1288	<b>2986</b>
6/2/2008 2:00:00PM	265	554	984	1398	<b>3201</b>
6/2/2008 2:15:00PM	289	537	917	1281	<b>3024</b>
6/2/2008 2:30:00PM	260	566	938	1313	<b>3077</b>
6/2/2008 2:45:00PM	265	545	968	1346	<b>3124</b>
6/2/2008 3:00:00PM	268	574	972	1395	<b>3209</b>
6/2/2008 3:15:00PM	227	476	801	1178	<b>2682</b>
6/2/2008 3:30:00PM	264	504	910	1269	<b>2947</b>
6/2/2008 3:45:00PM	274	587	997	1469	<b>3327</b>
6/2/2008 4:00:00PM	301	579	987	1417	<b>3284</b>
6/2/2008 4:15:00PM	286	576	1003	1457	<b>3322</b>
6/2/2008 4:30:00PM	281	550	907	1378	<b>3116</b>
6/2/2008 4:45:00PM	304	586	971	1359	<b>3220</b>
6/2/2008 5:00:00PM	312	606	1010	1402	<b>3330</b>
6/2/2008 5:15:00PM	339	654	1123	1553	<b>3669</b>

	<b>N</b>	<b>S</b>	<b>E</b>	<b>W</b>	<b>Total</b>
6/2/2008 5:30:00PM	313	630	1073	1503	<b>3519</b>
6/2/2008 5:45:00PM	326	586	1041	1421	<b>3374</b>
6/2/2008 6:00:00PM	279	506	930	1315	<b>3030</b>
6/2/2008 6:15:00PM	222	491	881	1211	<b>2805</b>
6/2/2008 6:30:00PM	216	452	795	1096	<b>2559</b>
6/2/2008 6:45:00PM	203	451	784	1085	<b>2523</b>
6/2/2008 7:00:00PM	230	482	759	1021	<b>2492</b>
6/2/2008 7:15:00PM	191	429	683	943	<b>2246</b>
6/2/2008 7:30:00PM	163	394	733	959	<b>2249</b>
6/2/2008 7:45:00PM	167	368	652	894	<b>2081</b>
6/2/2008 8:00:00PM	134	360	629	866	<b>1989</b>
6/2/2008 8:15:00PM	150	391	685	911	<b>2137</b>
6/2/2008 8:30:00PM	150	354	644	854	<b>2002</b>
6/2/2008 8:45:00PM	113	315	571	794	<b>1793</b>
6/2/2008 9:00:00PM	122	315	532	748	<b>1717</b>
6/2/2008 9:15:00PM	117	307	514	717	<b>1655</b>
6/2/2008 9:30:00PM	110	259	397	595	<b>1361</b>
6/2/2008 9:45:00PM	97	263	393	565	<b>1318</b>
6/2/2008 10:00:00PM	79	189	318	453	<b>1039</b>
6/2/2008 10:15:00PM	85	217	339	463	<b>1104</b>
6/2/2008 10:30:00PM	58	187	286	406	<b>937</b>
6/2/2008 10:45:00PM	59	156	234	345	<b>794</b>
6/2/2008 11:00:00PM	47	152	225	315	<b>739</b>
6/2/2008 11:15:00PM	43	145	206	282	<b>676</b>
6/2/2008 11:30:00PM	34	101	162	240	<b>537</b>
6/2/2008 11:45:00PM	40	116	177	237	<b>570</b>

<b>Total</b>	<b>14375</b>	<b>16829</b>	<b>22484</b>	<b>22326</b>	<b>76014</b>
--------------	--------------	--------------	--------------	--------------	--------------

	<b>N</b>	<b>S</b>	<b>E</b>	<b>W</b>	<b>Total</b>
<b>6/3</b>	14265	16025	23685	23059	<b>77034</b>
6/3/2008 12:00:00AM	54	210	250	309	<b>823</b>
6/3/2008 12:15:00AM	35	134	189	261	<b>619</b>
6/3/2008 12:30:00AM	29	133	169	212	<b>543</b>
6/3/2008 12:45:00AM	31	122	157	207	<b>517</b>
6/3/2008 1:00:00AM	20	96	116	153	<b>385</b>
6/3/2008 1:15:00AM	19	91	114	149	<b>373</b>
6/3/2008 1:30:00AM	22	68	84	116	<b>290</b>
6/3/2008 1:45:00AM	16	61	79	105	<b>261</b>
6/3/2008 2:00:00AM	10	51	64	81	<b>206</b>
6/3/2008 2:15:00AM	14	50	69	90	<b>223</b>
6/3/2008 2:30:00AM	6	67	86	102	<b>261</b>
6/3/2008 2:45:00AM	7	54	68	95	<b>224</b>
6/3/2008 3:00:00AM	11	49	68	77	<b>205</b>
6/3/2008 3:15:00AM	9	38	50	54	<b>151</b>
6/3/2008 3:30:00AM	13	51	64	72	<b>200</b>
6/3/2008 3:45:00AM	23	77	91	102	<b>293</b>
6/3/2008 4:00:00AM	13	54	74	100	<b>241</b>
6/3/2008 4:14:00AM	6	54	73	91	<b>224</b>
6/3/2008 4:15:00AM	0	0	0	0	<b>0</b>
6/3/2008 4:30:00AM	14	67	84	105	<b>270</b>
6/3/2008 4:45:00AM	1	51	73	115	<b>240</b>
6/3/2008 5:00:00AM	16	59	116	161	<b>352</b>
6/3/2008 5:15:00AM	20	64	98	139	<b>321</b>
6/3/2008 5:30:00AM	9	65	107	140	<b>321</b>
6/3/2008 5:45:00AM	28	89	158	232	<b>507</b>
6/3/2008 6:00:00AM	41	109	203	304	<b>657</b>
6/3/2008 6:15:00AM	29	104	189	292	<b>614</b>

		<b>N</b>	<b>S</b>	<b>E</b>	<b>W</b>	<b>Total</b>
6/3/2008	6:30:00AM	47	130	250	372	<b>799</b>
6/3/2008	6:45:00AM	56	160	346	512	<b>1074</b>
6/3/2008	7:00:00AM	87	195	480	705	<b>1467</b>
6/3/2008	7:15:00AM	97	209	493	696	<b>1495</b>
6/3/2008	7:30:00AM	110	246	605	880	<b>1841</b>
6/3/2008	7:45:00AM	175	379	838	1226	<b>2618</b>
6/3/2008	8:00:00AM	183	395	854	1317	<b>2749</b>
6/3/2008	8:15:00AM	147	335	656	1056	<b>2194</b>
6/3/2008	8:30:00AM	155	342	725	1161	<b>2383</b>
6/3/2008	8:45:00AM	172	321	676	1111	<b>2280</b>
6/3/2008	9:00:00AM	195	341	732	1141	<b>2409</b>
6/3/2008	9:15:00AM	173	355	615	912	<b>2055</b>
6/3/2008	9:30:00AM	196	378	629	952	<b>2155</b>
6/3/2008	9:45:00AM	218	418	701	982	<b>2319</b>
6/3/2008	10:00:00AM	213	427	696	987	<b>2323</b>
6/3/2008	10:15:00AM	217	426	709	1009	<b>2361</b>
6/3/2008	10:30:00AM	210	408	686	999	<b>2303</b>
6/3/2008	10:45:00AM	236	450	745	1056	<b>2487</b>
6/3/2008	11:00:00AM	290	545	900	1263	<b>2998</b>
6/3/2008	11:15:00AM	259	539	914	1213	<b>2925</b>
6/3/2008	11:30:00AM	278	569	1000	1346	<b>3193</b>
6/3/2008	11:45:00AM	273	523	877	1239	<b>2912</b>
6/3/2008	12:00:00PM	275	572	946	1343	<b>3136</b>
6/3/2008	12:15:00PM	271	554	933	1284	<b>3042</b>
6/3/2008	12:30:00PM	272	578	918	1305	<b>3073</b>
6/3/2008	12:45:00PM	305	626	986	1366	<b>3283</b>
6/3/2008	1:00:00PM	251	569	995	1379	<b>3194</b>
6/3/2008	1:15:00PM	279	555	924	1305	<b>3063</b>

		<b>N</b>	<b>S</b>	<b>E</b>	<b>W</b>	<b>Total</b>
6/3/2008	1:30:00PM	280	554	940	1291	<b>3065</b>
6/3/2008	1:45:00PM	276	527	895	1288	<b>2986</b>
6/3/2008	2:00:00PM	265	554	984	1398	<b>3201</b>
6/3/2008	2:15:00PM	289	537	917	1281	<b>3024</b>
6/3/2008	2:30:00PM	260	566	938	1313	<b>3077</b>
6/3/2008	2:45:00PM	265	545	968	1346	<b>3124</b>
6/3/2008	3:00:00PM	268	574	972	1395	<b>3209</b>
6/3/2008	3:15:00PM	227	476	801	1178	<b>2682</b>
6/3/2008	3:30:00PM	264	504	910	1269	<b>2947</b>
6/3/2008	3:45:00PM	274	587	997	1469	<b>3327</b>
6/3/2008	4:00:00PM	301	579	987	1417	<b>3284</b>
6/3/2008	4:15:00PM	286	576	1003	1457	<b>3322</b>
6/3/2008	4:30:00PM	281	550	907	1378	<b>3116</b>
6/3/2008	4:45:00PM	304	586	971	1359	<b>3220</b>
6/3/2008	5:00:00PM	312	606	1010	1402	<b>3330</b>
6/3/2008	5:15:00PM	339	654	1123	1553	<b>3669</b>
6/3/2008	5:30:00PM	313	630	1073	1503	<b>3519</b>
6/3/2008	5:45:00PM	326	586	1041	1421	<b>3374</b>
6/3/2008	6:00:00PM	279	506	930	1315	<b>3030</b>
6/3/2008	6:15:00PM	222	491	881	1211	<b>2805</b>
6/3/2008	6:30:00PM	216	452	795	1096	<b>2559</b>
6/3/2008	6:45:00PM	203	451	784	1085	<b>2523</b>
6/3/2008	7:00:00PM	230	482	759	1021	<b>2492</b>
6/3/2008	7:15:00PM	191	429	683	943	<b>2246</b>
6/3/2008	7:30:00PM	163	394	733	959	<b>2249</b>
6/3/2008	7:45:00PM	167	368	652	894	<b>2081</b>
6/3/2008	8:00:00PM	134	360	629	866	<b>1989</b>
6/3/2008	8:15:00PM	150	391	685	911	<b>2137</b>

		<b>N</b>	<b>S</b>	<b>E</b>	<b>W</b>	<b>Total</b>
6/3/2008	8:30:00PM	150	354	644	854	<b>2002</b>
6/3/2008	8:45:00PM	113	315	571	794	<b>1793</b>
6/3/2008	9:00:00PM	122	315	532	748	<b>1717</b>
6/3/2008	9:15:00PM	117	307	514	717	<b>1655</b>
6/3/2008	9:30:00PM	110	259	397	595	<b>1361</b>
6/3/2008	9:45:00PM	97	263	393	565	<b>1318</b>
6/3/2008	10:00:00PM	79	189	318	453	<b>1039</b>
6/3/2008	10:15:00PM	85	217	339	463	<b>1104</b>
6/3/2008	10:30:00PM	58	187	286	406	<b>937</b>
6/3/2008	10:45:00PM	59	156	234	345	<b>794</b>
6/3/2008	11:00:00PM	47	152	225	315	<b>739</b>
6/3/2008	11:15:00PM	43	145	206	282	<b>676</b>
6/3/2008	11:30:00PM	34	101	162	240	<b>537</b>
6/3/2008	11:45:00PM	40	116	177	237	<b>570</b>
6/3/2008	12:00:00AM	32	88	118	177	<b>415</b>
6/3/2008	12:15:00AM	24	72	100	156	<b>352</b>
6/3/2008	12:30:00AM	30	82	118	174	<b>404</b>
6/3/2008	12:45:00AM	14	70	104	151	<b>339</b>
6/3/2008	1:00:00AM	17	64	78	109	<b>268</b>
6/3/2008	1:15:00AM	23	73	93	113	<b>302</b>
6/3/2008	1:30:00AM	16	58	68	102	<b>244</b>
6/3/2008	1:45:00AM	10	63	90	117	<b>280</b>
6/3/2008	2:00:00AM	15	62	71	104	<b>252</b>
6/3/2008	2:15:00AM	20	70	92	106	<b>288</b>
6/3/2008	2:30:00AM	13	68	79	95	<b>255</b>
6/3/2008	2:45:00AM	5	38	46	62	<b>151</b>
6/3/2008	3:00:00AM	4	54	64	89	<b>211</b>
6/3/2008	3:15:00AM	5	56	66	76	<b>203</b>



		<b>N</b>	<b>S</b>	<b>E</b>	<b>W</b>	<b>Total</b>
6/3/2008	3:30:00AM	3	42	55	71	<b>171</b>
6/3/2008	3:45:00AM	7	44	75	92	<b>218</b>
6/3/2008	4:00:00AM	7	65	78	103	<b>253</b>
6/3/2008	4:15:00AM	8	47	70	98	<b>223</b>
6/3/2008	4:30:00AM	9	65	87	112	<b>273</b>
6/3/2008	4:45:00AM	9	57	85	111	<b>262</b>
6/3/2008	5:00:00AM	7	55	92	144	<b>298</b>
6/3/2008	5:15:00AM	15	65	107	153	<b>340</b>
6/3/2008	5:30:00AM	23	81	123	175	<b>402</b>
6/3/2008	5:45:00AM	33	98	174	236	<b>541</b>
6/3/2008	6:00:00AM	37	119	210	315	<b>681</b>
6/3/2008	6:15:00AM	47	104	206	303	<b>660</b>
6/3/2008	6:30:00AM	37	137	254	387	<b>815</b>
6/3/2008	6:45:00AM	59	167	396	553	<b>1175</b>
6/3/2008	7:00:00AM	90	194	518	745	<b>1547</b>
6/3/2008	7:15:00AM	89	221	554	761	<b>1625</b>
6/3/2008	7:30:00AM	98	248	652	917	<b>1915</b>
6/3/2008	7:45:00AM	145	363	784	1209	<b>2501</b>
6/3/2008	8:00:00AM	163	361	815	1287	<b>2626</b>
6/3/2008	8:15:00AM	176	369	737	1150	<b>2432</b>
6/3/2008	8:30:00AM	160	320	707	1126	<b>2313</b>
6/3/2008	8:45:00AM	150	318	693	1136	<b>2297</b>
6/3/2008	9:00:00AM	171	346	685	1113	<b>2315</b>
6/3/2008	9:15:00AM	193	360	690	1047	<b>2290</b>
6/3/2008	9:30:00AM	184	365	636	961	<b>2146</b>
6/3/2008	9:45:00AM	217	412	777	1093	<b>2499</b>
6/3/2008	10:00:00AM	213	431	768	1116	<b>2528</b>
6/3/2008	10:15:00AM	176	394	733	1050	<b>2353</b>

	<b>N</b>	<b>S</b>	<b>E</b>	<b>W</b>	<b>Total</b>
6/3/2008 10:30:00AM	236	449	802	1163	<b>2650</b>
6/3/2008 10:45:00AM	239	483	813	1130	<b>2665</b>
6/3/2008 11:00:00AM	241	511	877	1235	<b>2864</b>
6/3/2008 11:15:00AM	302	563	962	1318	<b>3145</b>
6/3/2008 11:30:00AM	261	524	881	1242	<b>2908</b>
6/3/2008 11:45:00AM	292	563	928	1338	<b>3121</b>
6/3/2008 12:00:00PM	256	543	926	1337	<b>3062</b>
6/3/2008 12:15:00PM	278	559	923	1335	<b>3095</b>
6/3/2008 12:30:00PM	294	575	962	1356	<b>3187</b>
6/3/2008 12:45:00PM	273	551	939	1294	<b>3057</b>
6/3/2008 1:00:00PM	279	538	923	1339	<b>3079</b>
6/3/2008 1:15:00PM	272	558	1002	1365	<b>3197</b>
6/3/2008 1:30:00PM	278	538	978	1355	<b>3149</b>
6/3/2008 1:45:00PM	293	562	952	1364	<b>3171</b>
6/3/2008 2:00:00PM	279	523	924	1357	<b>3083</b>
6/3/2008 2:15:00PM	285	599	1000	1392	<b>3276</b>
6/3/2008 2:30:00PM	257	521	913	1270	<b>2961</b>
6/3/2008 2:45:00PM	293	560	938	1300	<b>3091</b>
6/3/2008 3:00:00PM	282	536	931	1310	<b>3059</b>
6/3/2008 3:15:00PM	252	530	901	1267	<b>2950</b>
6/3/2008 3:30:00PM	264	523	902	1296	<b>2985</b>
6/3/2008 3:45:00PM	245	531	942	1356	<b>3074</b>
6/3/2008 4:00:00PM	280	535	913	1342	<b>3070</b>
6/3/2008 4:15:00PM	311	619	1061	1455	<b>3446</b>
6/3/2008 4:30:00PM	277	566	975	1420	<b>3238</b>
6/3/2008 4:45:00PM	263	566	950	1351	<b>3130</b>
6/3/2008 5:00:00PM	281	563	955	1427	<b>3226</b>
6/3/2008 5:15:00PM	300	595	1080	1472	<b>3447</b>

	<b>N</b>	<b>S</b>	<b>E</b>	<b>W</b>	<b>Total</b>
6/3/2008 5:30:00PM	296	593	1057	1511	<b>3457</b>
6/3/2008 5:45:00PM	288	595	995	1354	<b>3232</b>
6/3/2008 6:00:00PM	274	506	925	1296	<b>3001</b>
6/3/2008 6:15:00PM	251	469	852	1208	<b>2780</b>
6/3/2008 6:30:00PM	239	458	814	1142	<b>2653</b>
6/3/2008 6:45:00PM	194	430	751	1045	<b>2420</b>
6/3/2008 7:00:00PM	187	412	709	979	<b>2287</b>
6/3/2008 7:15:00PM	195	406	765	1050	<b>2416</b>
6/3/2008 7:30:00PM	157	387	696	970	<b>2210</b>
6/3/2008 7:45:00PM	188	344	662	877	<b>2071</b>
6/3/2008 8:00:00PM	154	368	649	890	<b>2061</b>
6/3/2008 8:15:00PM	174	361	691	896	<b>2122</b>
6/3/2008 8:30:00PM	132	301	575	774	<b>1782</b>
6/3/2008 8:45:00PM	181	370	622	846	<b>2019</b>
6/3/2008 9:00:00PM	144	325	582	835	<b>1886</b>
6/3/2008 9:15:00PM	136	324	573	832	<b>1865</b>
6/3/2008 9:30:00PM	105	239	450	663	<b>1457</b>
6/3/2008 9:45:00PM	111	225	451	619	<b>1406</b>
6/3/2008 10:00:00PM	90	200	376	542	<b>1208</b>
6/3/2008 10:15:00PM	88	203	338	481	<b>1110</b>
6/3/2008 10:30:00PM	53	146	262	439	<b>900</b>
6/3/2008 10:45:00PM	50	137	227	324	<b>738</b>
6/3/2008 11:00:00PM	43	129	200	293	<b>665</b>
6/3/2008 11:15:00PM	41	132	217	298	<b>688</b>
6/3/2008 11:30:00PM	37	93	180	265	<b>575</b>
6/3/2008 11:45:00PM	40	87	155	224	<b>506</b>

<b>Total</b>	<b>14265</b>	<b>16025</b>	<b>23685</b>	<b>23059</b>	<b>77034</b>
--------------	--------------	--------------	--------------	--------------	--------------

	<b>N</b>	<b>S</b>	<b>E</b>	<b>W</b>	<b>Total</b>
<b>6/4</b>	14890	15134	23472	23468	<b>76964</b>
6/4/2008 12:00:00AM	32	88	118	177	<b>415</b>
6/4/2008 12:15:00AM	24	72	100	156	<b>352</b>
6/4/2008 12:30:00AM	30	82	118	174	<b>404</b>
6/4/2008 12:45:00AM	14	70	104	151	<b>339</b>
6/4/2008 1:00:00AM	17	64	78	109	<b>268</b>
6/4/2008 1:15:00AM	23	73	93	113	<b>302</b>
6/4/2008 1:30:00AM	16	58	68	102	<b>244</b>
6/4/2008 1:45:00AM	10	63	90	117	<b>280</b>
6/4/2008 2:00:00AM	15	62	71	104	<b>252</b>
6/4/2008 2:15:00AM	20	70	92	106	<b>288</b>
6/4/2008 2:30:00AM	13	68	79	95	<b>255</b>
6/4/2008 2:45:00AM	5	38	46	62	<b>151</b>
6/4/2008 3:00:00AM	4	54	64	89	<b>211</b>
6/4/2008 3:15:00AM	5	56	66	76	<b>203</b>
6/4/2008 3:30:00AM	3	42	55	71	<b>171</b>
6/4/2008 3:45:00AM	7	44	75	92	<b>218</b>
6/4/2008 4:00:00AM	7	65	78	103	<b>253</b>
6/4/2008 4:15:00AM	8	47	70	98	<b>223</b>
6/4/2008 4:30:00AM	9	65	87	112	<b>273</b>
6/4/2008 4:45:00AM	9	57	85	111	<b>262</b>
6/4/2008 5:00:00AM	7	55	92	144	<b>298</b>
6/4/2008 5:15:00AM	15	65	107	153	<b>340</b>
6/4/2008 5:30:00AM	23	81	123	175	<b>402</b>
6/4/2008 5:45:00AM	33	98	174	236	<b>541</b>
6/4/2008 6:00:00AM	37	119	210	315	<b>681</b>
6/4/2008 6:15:00AM	47	104	206	303	<b>660</b>
6/4/2008 6:30:00AM	37	137	254	387	<b>815</b>

		<b>N</b>	<b>S</b>	<b>E</b>	<b>W</b>	<b>Total</b>
6/4/2008	6:45:00AM	59	167	396	553	<b>1175</b>
6/4/2008	7:00:00AM	90	194	518	745	<b>1547</b>
6/4/2008	7:15:00AM	89	221	554	761	<b>1625</b>
6/4/2008	7:30:00AM	98	248	652	917	<b>1915</b>
6/4/2008	7:45:00AM	145	363	784	1209	<b>2501</b>
6/4/2008	8:00:00AM	163	361	815	1287	<b>2626</b>
6/4/2008	8:15:00AM	176	369	737	1150	<b>2432</b>
6/4/2008	8:30:00AM	160	320	707	1126	<b>2313</b>
6/4/2008	8:45:00AM	150	318	693	1136	<b>2297</b>
6/4/2008	9:00:00AM	171	346	685	1113	<b>2315</b>
6/4/2008	9:15:00AM	193	360	690	1047	<b>2290</b>
6/4/2008	9:30:00AM	184	365	636	961	<b>2146</b>
6/4/2008	9:45:00AM	217	412	777	1093	<b>2499</b>
6/4/2008	10:00:00AM	213	431	768	1116	<b>2528</b>
6/4/2008	10:15:00AM	176	394	733	1050	<b>2353</b>
6/4/2008	10:30:00AM	236	449	802	1163	<b>2650</b>
6/4/2008	10:45:00AM	239	483	813	1130	<b>2665</b>
6/4/2008	11:00:00AM	241	511	877	1235	<b>2864</b>
6/4/2008	11:15:00AM	302	563	962	1318	<b>3145</b>
6/4/2008	11:30:00AM	261	524	881	1242	<b>2908</b>
6/4/2008	11:45:00AM	292	563	928	1338	<b>3121</b>
6/4/2008	12:00:00PM	256	543	926	1337	<b>3062</b>
6/4/2008	12:15:00PM	278	559	923	1335	<b>3095</b>
6/4/2008	12:30:00PM	294	575	962	1356	<b>3187</b>
6/4/2008	12:45:00PM	273	551	939	1294	<b>3057</b>
6/4/2008	1:00:00PM	279	538	923	1339	<b>3079</b>
6/4/2008	1:15:00PM	272	558	1002	1365	<b>3197</b>
6/4/2008	1:30:00PM	278	538	978	1355	<b>3149</b>

		<b>N</b>	<b>S</b>	<b>E</b>	<b>W</b>	<b>Total</b>
6/4/2008	1:45:00PM	293	562	952	1364	<b>3171</b>
6/4/2008	2:00:00PM	279	523	924	1357	<b>3083</b>
6/4/2008	2:15:00PM	285	599	1000	1392	<b>3276</b>
6/4/2008	2:30:00PM	257	521	913	1270	<b>2961</b>
6/4/2008	2:45:00PM	293	560	938	1300	<b>3091</b>
6/4/2008	3:00:00PM	282	536	931	1310	<b>3059</b>
6/4/2008	3:15:00PM	252	530	901	1267	<b>2950</b>
6/4/2008	3:30:00PM	264	523	902	1296	<b>2985</b>
6/4/2008	3:45:00PM	245	531	942	1356	<b>3074</b>
6/4/2008	4:00:00PM	280	535	913	1342	<b>3070</b>
6/4/2008	4:15:00PM	311	619	1061	1455	<b>3446</b>
6/4/2008	4:30:00PM	277	566	975	1420	<b>3238</b>
6/4/2008	4:45:00PM	263	566	950	1351	<b>3130</b>
6/4/2008	5:00:00PM	281	563	955	1427	<b>3226</b>
6/4/2008	5:15:00PM	300	595	1080	1472	<b>3447</b>
6/4/2008	5:30:00PM	296	593	1057	1511	<b>3457</b>
6/4/2008	5:45:00PM	288	595	995	1354	<b>3232</b>
6/4/2008	6:00:00PM	274	506	925	1296	<b>3001</b>
6/4/2008	6:15:00PM	251	469	852	1208	<b>2780</b>
6/4/2008	6:30:00PM	239	458	814	1142	<b>2653</b>
6/4/2008	6:45:00PM	194	430	751	1045	<b>2420</b>
6/4/2008	7:00:00PM	187	412	709	979	<b>2287</b>
6/4/2008	7:15:00PM	195	406	765	1050	<b>2416</b>
6/4/2008	7:30:00PM	157	387	696	970	<b>2210</b>
6/4/2008	7:45:00PM	188	344	662	877	<b>2071</b>
6/4/2008	8:00:00PM	154	368	649	890	<b>2061</b>
6/4/2008	8:15:00PM	174	361	691	896	<b>2122</b>
6/4/2008	8:30:00PM	132	301	575	774	<b>1782</b>

	<b>N</b>	<b>S</b>	<b>E</b>	<b>W</b>	<b>Total</b>
6/4/2008 8:45:00PM	181	370	622	846	<b>2019</b>
6/4/2008 9:00:00PM	144	325	582	835	<b>1886</b>
6/4/2008 9:15:00PM	136	324	573	832	<b>1865</b>
6/4/2008 9:30:00PM	105	239	450	663	<b>1457</b>
6/4/2008 9:45:00PM	111	225	451	619	<b>1406</b>
6/4/2008 10:00:00PM	90	200	376	542	<b>1208</b>
6/4/2008 10:15:00PM	88	203	338	481	<b>1110</b>
6/4/2008 10:30:00PM	53	146	262	439	<b>900</b>
6/4/2008 10:45:00PM	50	137	227	324	<b>738</b>
6/4/2008 11:00:00PM	43	129	200	293	<b>665</b>
6/4/2008 11:15:00PM	41	132	217	298	<b>688</b>
6/4/2008 11:30:00PM	37	93	180	265	<b>575</b>
6/4/2008 11:45:00PM	40	87	155	224	<b>506</b>
6/4/2008 12:00:00AM	24	77	137	195	<b>433</b>
6/4/2008 12:15:00AM	30	71	115	168	<b>384</b>
6/4/2008 12:30:00AM	25	67	104	166	<b>362</b>
6/4/2008 12:45:00AM	18	62	89	133	<b>302</b>
6/4/2008 1:00:00AM	18	45	69	104	<b>236</b>
6/4/2008 1:15:00AM	24	62	93	119	<b>298</b>
6/4/2008 1:30:00AM	15	35	50	91	<b>191</b>
6/4/2008 1:45:00AM	10	40	57	85	<b>192</b>
6/4/2008 2:00:00AM	13	40	54	87	<b>194</b>
6/4/2008 2:15:00AM	16	41	61	95	<b>213</b>
6/4/2008 2:30:00AM	7	29	47	64	<b>147</b>
6/4/2008 2:45:00AM	5	27	30	50	<b>112</b>
6/4/2008 3:00:00AM	8	28	42	67	<b>145</b>
6/4/2008 3:15:00AM	3	17	28	51	<b>99</b>
6/4/2008 3:30:00AM	9	19	32	48	<b>108</b>

		<b>N</b>	<b>S</b>	<b>E</b>	<b>W</b>	<b>Total</b>
6/4/2008	3:45:00AM	5	17	30	47	<b>99</b>
6/4/2008	4:00:00AM	9	25	41	73	<b>148</b>
6/4/2008	4:14:00AM	14	25	45	73	<b>157</b>
6/4/2008	4:15:00AM	0	0	0	0	<b>0</b>
6/4/2008	4:30:00AM	7	20	44	76	<b>147</b>
6/4/2008	4:45:00AM	15	40	70	107	<b>232</b>
6/4/2008	5:00:00AM	30	54	99	155	<b>338</b>
6/4/2008	5:15:00AM	12	29	77	130	<b>248</b>
6/4/2008	5:30:00AM	19	53	93	133	<b>298</b>
6/4/2008	5:45:00AM	38	68	141	227	<b>474</b>
6/4/2008	6:00:00AM	47	93	178	282	<b>600</b>
6/4/2008	6:15:00AM	32	76	182	284	<b>574</b>
6/4/2008	6:30:00AM	50	105	226	358	<b>739</b>
6/4/2008	6:45:00AM	71	145	333	515	<b>1064</b>
6/4/2008	7:00:00AM	93	172	493	719	<b>1477</b>
6/4/2008	7:15:00AM	94	197	531	770	<b>1592</b>
6/4/2008	7:30:00AM	111	251	609	870	<b>1841</b>
6/4/2008	7:45:00AM	170	369	821	1184	<b>2544</b>
6/4/2008	8:00:00AM	198	392	880	1383	<b>2853</b>
6/4/2008	8:15:00AM	181	343	742	1198	<b>2464</b>
6/4/2008	8:30:00AM	175	347	675	1106	<b>2303</b>
6/4/2008	8:45:00AM	173	323	681	1058	<b>2235</b>
6/4/2008	9:00:00AM	195	337	700	1135	<b>2367</b>
6/4/2008	9:15:00AM	200	335	644	982	<b>2161</b>
6/4/2008	9:30:00AM	154	304	590	853	<b>1901</b>
6/4/2008	9:45:00AM	206	354	656	980	<b>2196</b>
6/4/2008	10:00:00AM	196	374	683	1014	<b>2267</b>
6/4/2008	10:15:00AM	208	368	701	1018	<b>2295</b>



	<b>N</b>	<b>S</b>	<b>E</b>	<b>W</b>	<b>Total</b>
6/4/2008 10:30:00AM	226	429	792	1104	<b>2551</b>
6/4/2008 10:45:00AM	227	447	792	1134	<b>2600</b>
6/4/2008 11:00:00AM	255	479	857	1190	<b>2781</b>
6/4/2008 11:15:00AM	260	499	830	1151	<b>2740</b>
6/4/2008 11:30:00AM	264	474	852	1189	<b>2779</b>
6/4/2008 11:45:00AM	294	537	954	1313	<b>3098</b>
6/4/2008 12:00:00PM	267	514	896	1288	<b>2965</b>
6/4/2008 12:15:00PM	294	581	970	1334	<b>3179</b>
6/4/2008 12:30:00PM	247	504	852	1234	<b>2837</b>
6/4/2008 12:45:00PM	320	580	957	1329	<b>3186</b>
6/4/2008 1:00:00PM	276	565	980	1362	<b>3183</b>
6/4/2008 1:15:00PM	314	621	1034	1430	<b>3399</b>
6/4/2008 1:30:00PM	318	599	1004	1386	<b>3307</b>
6/4/2008 1:45:00PM	280	523	974	1331	<b>3108</b>
6/4/2008 2:00:00PM	306	585	1015	1398	<b>3304</b>
6/4/2008 2:15:00PM	263	548	1006	1395	<b>3212</b>
6/4/2008 2:30:00PM	257	553	944	1313	<b>3067</b>
6/4/2008 2:45:00PM	280	570	1007	1402	<b>3259</b>
6/4/2008 3:00:00PM	261	556	952	1355	<b>3124</b>
6/4/2008 3:15:00PM	233	486	849	1280	<b>2848</b>
6/4/2008 3:30:00PM	277	537	956	1350	<b>3120</b>
6/4/2008 3:45:00PM	295	554	949	1400	<b>3198</b>
6/4/2008 4:00:00PM	305	599	1018	1477	<b>3399</b>
6/4/2008 4:15:00PM	311	622	1075	1532	<b>3540</b>
6/4/2008 4:30:00PM	302	558	957	1399	<b>3216</b>
6/4/2008 4:45:00PM	307	590	962	1399	<b>3258</b>
6/4/2008 5:00:00PM	301	577	971	1402	<b>3251</b>
6/4/2008 5:15:00PM	326	630	1116	1568	<b>3640</b>

		<b>N</b>	<b>S</b>	<b>E</b>	<b>W</b>	<b>Total</b>
6/4/2008	5:30:00PM	286	577	1036	1547	<b>3446</b>
6/4/2008	5:45:00PM	314	604	1041	1480	<b>3439</b>
6/4/2008	6:00:00PM	282	532	964	1349	<b>3127</b>
6/4/2008	6:15:00PM	256	519	929	1292	<b>2996</b>
6/4/2008	6:30:00PM	223	451	857	1200	<b>2731</b>
6/4/2008	6:45:00PM	191	427	783	1078	<b>2479</b>
6/4/2008	7:00:00PM	222	431	725	983	<b>2361</b>
6/4/2008	7:15:00PM	176	396	647	925	<b>2144</b>
6/4/2008	7:30:00PM	161	353	603	864	<b>1981</b>
6/4/2008	7:45:00PM	160	358	586	820	<b>1924</b>
6/4/2008	8:00:00PM	166	358	593	841	<b>1958</b>
6/4/2008	8:15:00PM	166	349	593	781	<b>1889</b>
6/4/2008	8:15:00PM	166	349	593	781	<b>1889</b>
6/4/2008	8:30:00PM	183	401	632	861	<b>2077</b>
6/4/2008	8:45:00PM	199	388	599	838	<b>2024</b>
6/4/2008	9:00:00PM	166	361	545	776	<b>1848</b>
6/4/2008	9:15:00PM	129	326	535	779	<b>1769</b>
6/4/2008	9:30:00PM	107	256	406	614	<b>1383</b>
6/4/2008	9:45:00PM	86	232	365	550	<b>1233</b>
6/4/2008	10:00:00PM	101	206	356	521	<b>1184</b>
6/4/2008	10:15:00PM	69	184	334	491	<b>1078</b>
6/4/2008	10:30:00PM	66	183	295	431	<b>975</b>
6/4/2008	10:45:00PM	54	155	263	374	<b>846</b>
6/4/2008	11:00:00PM	55	132	208	318	<b>713</b>
6/4/2008	11:15:00PM	40	126	198	280	<b>644</b>
6/4/2008	11:30:00PM	31	88	174	268	<b>561</b>
6/4/2008	11:45:00PM	41	89	142	224	<b>496</b>

---

---

**N****S****E****W****Total**

---

**Total****14890****15134****23472****23468****76964**

---

	<b>N</b>	<b>S</b>	<b>E</b>	<b>W</b>	<b>Total</b>
<b>6/5</b>	14311	15609	23520	23812	<b>77252</b>
6/5/2008 12:00:00AM	24	77	137	195	<b>433</b>
6/5/2008 12:15:00AM	30	71	115	168	<b>384</b>
6/5/2008 12:30:00AM	25	67	104	166	<b>362</b>
6/5/2008 12:45:00AM	18	62	89	133	<b>302</b>
6/5/2008 1:00:00AM	18	45	69	104	<b>236</b>
6/5/2008 1:15:00AM	24	62	93	119	<b>298</b>
6/5/2008 1:30:00AM	15	35	50	91	<b>191</b>
6/5/2008 1:45:00AM	10	40	57	85	<b>192</b>
6/5/2008 2:00:00AM	13	40	54	87	<b>194</b>
6/5/2008 2:15:00AM	16	41	61	95	<b>213</b>
6/5/2008 2:30:00AM	7	29	47	64	<b>147</b>
6/5/2008 2:45:00AM	5	27	30	50	<b>112</b>
6/5/2008 3:00:00AM	8	28	42	67	<b>145</b>
6/5/2008 3:15:00AM	3	17	28	51	<b>99</b>
6/5/2008 3:30:00AM	9	19	32	48	<b>108</b>
6/5/2008 3:45:00AM	5	17	30	47	<b>99</b>
6/5/2008 4:00:00AM	9	25	41	73	<b>148</b>
6/5/2008 4:14:00AM	14	25	45	73	<b>157</b>
6/5/2008 4:15:00AM	0	0	0	0	<b>0</b>
6/5/2008 4:30:00AM	7	20	44	76	<b>147</b>
6/5/2008 4:45:00AM	15	40	70	107	<b>232</b>
6/5/2008 5:00:00AM	30	54	99	155	<b>338</b>
6/5/2008 5:15:00AM	12	29	77	130	<b>248</b>
6/5/2008 5:30:00AM	19	53	93	133	<b>298</b>
6/5/2008 5:45:00AM	38	68	141	227	<b>474</b>
6/5/2008 6:00:00AM	47	93	178	282	<b>600</b>
6/5/2008 6:15:00AM	32	76	182	284	<b>574</b>

		<b>N</b>	<b>S</b>	<b>E</b>	<b>W</b>	<b>Total</b>
6/5/2008	6:30:00AM	50	105	226	358	<b>739</b>
6/5/2008	6:45:00AM	71	145	333	515	<b>1064</b>
6/5/2008	7:00:00AM	93	172	493	719	<b>1477</b>
6/5/2008	7:15:00AM	94	197	531	770	<b>1592</b>
6/5/2008	7:30:00AM	111	251	609	870	<b>1841</b>
6/5/2008	7:45:00AM	170	369	821	1184	<b>2544</b>
6/5/2008	8:00:00AM	198	392	880	1383	<b>2853</b>
6/5/2008	8:15:00AM	181	343	742	1198	<b>2464</b>
6/5/2008	8:30:00AM	175	347	675	1106	<b>2303</b>
6/5/2008	8:45:00AM	173	323	681	1058	<b>2235</b>
6/5/2008	9:00:00AM	195	337	700	1135	<b>2367</b>
6/5/2008	9:15:00AM	200	335	644	982	<b>2161</b>
6/5/2008	9:30:00AM	154	304	590	853	<b>1901</b>
6/5/2008	9:45:00AM	206	354	656	980	<b>2196</b>
6/5/2008	10:00:00AM	196	374	683	1014	<b>2267</b>
6/5/2008	10:15:00AM	208	368	701	1018	<b>2295</b>
6/5/2008	10:30:00AM	226	429	792	1104	<b>2551</b>
6/5/2008	10:45:00AM	227	447	792	1134	<b>2600</b>
6/5/2008	11:00:00AM	255	479	857	1190	<b>2781</b>
6/5/2008	11:15:00AM	260	499	830	1151	<b>2740</b>
6/5/2008	11:30:00AM	264	474	852	1189	<b>2779</b>
6/5/2008	11:45:00AM	294	537	954	1313	<b>3098</b>
6/5/2008	12:00:00PM	267	514	896	1288	<b>2965</b>
6/5/2008	12:15:00PM	294	581	970	1334	<b>3179</b>
6/5/2008	12:30:00PM	247	504	852	1234	<b>2837</b>
6/5/2008	12:45:00PM	320	580	957	1329	<b>3186</b>
6/5/2008	1:00:00PM	276	565	980	1362	<b>3183</b>
6/5/2008	1:15:00PM	314	621	1034	1430	<b>3399</b>

		<b>N</b>	<b>S</b>	<b>E</b>	<b>W</b>	<b>Total</b>
6/5/2008	1:30:00PM	318	599	1004	1386	<b>3307</b>
6/5/2008	1:45:00PM	280	523	974	1331	<b>3108</b>
6/5/2008	2:00:00PM	306	585	1015	1398	<b>3304</b>
6/5/2008	2:15:00PM	263	548	1006	1395	<b>3212</b>
6/5/2008	2:30:00PM	257	553	944	1313	<b>3067</b>
6/5/2008	2:45:00PM	280	570	1007	1402	<b>3259</b>
6/5/2008	3:00:00PM	261	556	952	1355	<b>3124</b>
6/5/2008	3:15:00PM	233	486	849	1280	<b>2848</b>
6/5/2008	3:30:00PM	277	537	956	1350	<b>3120</b>
6/5/2008	3:45:00PM	295	554	949	1400	<b>3198</b>
6/5/2008	4:00:00PM	305	599	1018	1477	<b>3399</b>
6/5/2008	4:15:00PM	311	622	1075	1532	<b>3540</b>
6/5/2008	4:30:00PM	302	558	957	1399	<b>3216</b>
6/5/2008	4:45:00PM	307	590	962	1399	<b>3258</b>
6/5/2008	5:00:00PM	301	577	971	1402	<b>3251</b>
6/5/2008	5:15:00PM	326	630	1116	1568	<b>3640</b>
6/5/2008	5:30:00PM	286	577	1036	1547	<b>3446</b>
6/5/2008	5:45:00PM	314	604	1041	1480	<b>3439</b>
6/5/2008	6:00:00PM	282	532	964	1349	<b>3127</b>
6/5/2008	6:15:00PM	256	519	929	1292	<b>2996</b>
6/5/2008	6:30:00PM	223	451	857	1200	<b>2731</b>
6/5/2008	6:45:00PM	191	427	783	1078	<b>2479</b>
6/5/2008	7:00:00PM	222	431	725	983	<b>2361</b>
6/5/2008	7:15:00PM	176	396	647	925	<b>2144</b>
6/5/2008	7:30:00PM	161	353	603	864	<b>1981</b>
6/5/2008	7:45:00PM	160	358	586	820	<b>1924</b>
6/5/2008	8:00:00PM	166	358	593	841	<b>1958</b>
6/5/2008	8:15:00PM	166	349	593	781	<b>1889</b>

		<b>N</b>	<b>S</b>	<b>E</b>	<b>W</b>	<b>Total</b>
6/5/2008	8:15:00PM	166	349	593	781	<b>1889</b>
6/5/2008	8:30:00PM	183	401	632	861	<b>2077</b>
6/5/2008	8:45:00PM	199	388	599	838	<b>2024</b>
6/5/2008	9:00:00PM	166	361	545	776	<b>1848</b>
6/5/2008	9:15:00PM	129	326	535	779	<b>1769</b>
6/5/2008	9:30:00PM	107	256	406	614	<b>1383</b>
6/5/2008	9:45:00PM	86	232	365	550	<b>1233</b>
6/5/2008	10:00:00PM	101	206	356	521	<b>1184</b>
6/5/2008	10:15:00PM	69	184	334	491	<b>1078</b>
6/5/2008	10:30:00PM	66	183	295	431	<b>975</b>
6/5/2008	10:45:00PM	54	155	263	374	<b>846</b>
6/5/2008	11:00:00PM	55	132	208	318	<b>713</b>
6/5/2008	11:15:00PM	40	126	198	280	<b>644</b>
6/5/2008	11:30:00PM	31	88	174	268	<b>561</b>
6/5/2008	11:45:00PM	41	89	142	224	<b>496</b>
6/5/2008	12:00:00AM	31	64	100	170	<b>365</b>
6/5/2008	12:15:00AM	37	85	138	188	<b>448</b>
6/5/2008	12:30:00AM	19	67	103	159	<b>348</b>
6/5/2008	12:45:00AM	36	72	120	172	<b>400</b>
6/5/2008	1:00:00AM	13	43	74	116	<b>246</b>
6/5/2008	1:15:00AM	21	51	77	95	<b>244</b>
6/5/2008	1:30:00AM	14	38	65	90	<b>207</b>
6/5/2008	1:45:00AM	22	45	79	108	<b>254</b>
6/5/2008	2:00:00AM	16	60	86	113	<b>275</b>
6/5/2008	2:15:00AM	20	71	100	114	<b>305</b>
6/5/2008	2:30:00AM	8	56	74	88	<b>226</b>
6/5/2008	2:45:00AM	17	65	81	105	<b>268</b>
6/5/2008	3:00:00AM	11	49	59	72	<b>191</b>

		<b>N</b>	<b>S</b>	<b>E</b>	<b>W</b>	<b>Total</b>
6/5/2008	3:15:00AM	15	75	96	110	<b>296</b>
6/5/2008	3:30:00AM	5	44	51	75	<b>175</b>
6/5/2008	3:45:00AM	5	46	66	88	<b>205</b>
6/5/2008	4:00:00AM	10	44	61	81	<b>196</b>
6/5/2008	4:15:00AM	6	25	49	76	<b>156</b>
6/5/2008	4:30:00AM	12	24	39	65	<b>140</b>
6/5/2008	4:45:00AM	12	20	50	68	<b>150</b>
6/5/2008	4:45:00AM	12	20	50	68	<b>150</b>
6/5/2008	5:00:00AM	14	24	65	108	<b>211</b>
6/5/2008	5:15:00AM	26	34	76	111	<b>247</b>
6/5/2008	5:30:00AM	13	34	77	120	<b>244</b>
6/5/2008	5:45:00AM	38	60	144	224	<b>466</b>
6/5/2008	6:00:00AM	47	86	180	285	<b>598</b>
6/5/2008	6:15:00AM	40	82	193	295	<b>610</b>
6/5/2008	6:30:00AM	50	103	235	349	<b>737</b>
6/5/2008	6:45:00AM	81	135	381	522	<b>1119</b>
6/5/2008	7:00:00AM	94	168	408	644	<b>1314</b>
6/5/2008	7:15:00AM	90	178	459	676	<b>1403</b>
6/5/2008	7:30:00AM	124	249	608	923	<b>1904</b>
6/5/2008	7:45:00AM	165	343	798	1207	<b>2513</b>
6/5/2008	8:00:00AM	197	375	810	1335	<b>2717</b>
6/5/2008	8:15:00AM	166	328	677	1072	<b>2243</b>
6/5/2008	8:30:00AM	169	303	695	1148	<b>2315</b>
6/5/2008	8:45:00AM	149	335	708	1097	<b>2289</b>
6/5/2008	9:00:00AM	196	365	719	1183	<b>2463</b>
6/5/2008	9:15:00AM	188	378	714	1053	<b>2333</b>
6/5/2008	9:30:00AM	208	393	762	1065	<b>2428</b>
6/5/2008	9:45:00AM	210	424	781	1071	<b>2486</b>



	<b>N</b>	<b>S</b>	<b>E</b>	<b>W</b>	<b>Total</b>
6/5/2008 10:00:00AM	224	436	787	1120	<b>2567</b>
6/5/2008 10:15:00AM	217	453	784	1108	<b>2562</b>
6/5/2008 10:30:00AM	243	455	822	1114	<b>2634</b>
6/5/2008 10:45:00AM	250	467	821	1157	<b>2695</b>
6/5/2008 11:00:00AM	229	483	873	1267	<b>2852</b>
6/5/2008 11:15:00AM	238	442	868	1236	<b>2784</b>
6/5/2008 11:30:00AM	246	504	846	1167	<b>2763</b>
6/5/2008 11:45:00AM	272	540	921	1339	<b>3072</b>
6/5/2008 12:00:00PM	270	555	967	1392	<b>3184</b>
6/5/2008 12:15:00PM	314	576	1045	1504	<b>3439</b>
6/5/2008 12:30:00PM	266	572	986	1401	<b>3225</b>
6/5/2008 12:45:00PM	251	557	965	1351	<b>3124</b>
6/5/2008 1:00:00PM	271	562	965	1413	<b>3211</b>
6/5/2008 1:15:00PM	291	562	943	1366	<b>3162</b>
6/5/2008 1:30:00PM	294	574	972	1389	<b>3229</b>
6/5/2008 1:45:00PM	244	525	896	1338	<b>3003</b>
6/5/2008 2:00:00PM	281	564	977	1407	<b>3229</b>
6/5/2008 2:15:00PM	247	521	971	1377	<b>3116</b>
6/5/2008 2:30:00PM	260	521	917	1285	<b>2983</b>
6/5/2008 2:45:00PM	261	524	954	1353	<b>3092</b>
6/5/2008 3:00:00PM	276	531	934	1375	<b>3116</b>
6/5/2008 3:15:00PM	251	529	934	1315	<b>3029</b>
6/5/2008 3:30:00PM	291	530	942	1323	<b>3086</b>
6/5/2008 3:45:00PM	245	542	917	1327	<b>3031</b>
6/5/2008 4:00:00PM	291	548	997	1481	<b>3317</b>
6/5/2008 4:15:00PM	251	563	1001	1440	<b>3255</b>
6/5/2008 4:30:00PM	269	533	927	1329	<b>3058</b>
6/5/2008 4:45:00PM	276	564	987	1400	<b>3227</b>

		<b>N</b>	<b>S</b>	<b>E</b>	<b>W</b>	<b>Total</b>
6/5/2008	5:00:00PM	296	573	954	1427	<b>3250</b>
6/5/2008	5:15:00PM	299	597	1048	1502	<b>3446</b>
6/5/2008	5:30:00PM	299	596	1047	1496	<b>3438</b>
6/5/2008	5:45:00PM	297	551	952	1328	<b>3128</b>
6/5/2008	6:00:00PM	246	486	925	1316	<b>2973</b>
6/5/2008	6:15:00PM	227	470	833	1228	<b>2758</b>
6/5/2008	6:30:00PM	238	447	802	1144	<b>2631</b>
6/5/2008	6:45:00PM	200	450	780	1102	<b>2532</b>
6/5/2008	7:00:00PM	163	371	686	985	<b>2205</b>
6/5/2008	7:15:00PM	152	333	597	895	<b>1977</b>
6/5/2008	7:30:00PM	184	382	657	908	<b>2131</b>
6/5/2008	7:45:00PM	164	368	609	830	<b>1971</b>
6/5/2008	8:00:00PM	151	323	531	770	<b>1775</b>
6/5/2008	8:15:00PM	157	401	615	835	<b>2008</b>
6/5/2008	8:30:00PM	173	399	641	868	<b>2081</b>
6/5/2008	8:45:00PM	159	343	531	744	<b>1777</b>
6/5/2008	9:00:00PM	122	302	496	694	<b>1614</b>
6/5/2008	9:15:00PM	121	353	543	828	<b>1845</b>
6/5/2008	9:30:00PM	111	304	509	715	<b>1639</b>
6/5/2008	9:45:00PM	99	250	425	616	<b>1390</b>
6/5/2008	10:00:00PM	87	199	317	478	<b>1081</b>
6/5/2008	10:15:00PM	77	241	381	538	<b>1237</b>
6/5/2008	10:30:00PM	67	188	306	460	<b>1021</b>
6/5/2008	10:45:00PM	72	177	281	410	<b>940</b>
6/5/2008	11:00:00PM	73	184	291	409	<b>957</b>
6/5/2008	11:15:00PM	57	175	266	359	<b>857</b>
6/5/2008	11:30:00PM	45	135	209	318	<b>707</b>
6/5/2008	11:45:00PM	49	128	181	266	<b>624</b>

---

---

**N****S****E****W****Total**

---

**Total****14311****15609****23520****23812****77252**

---

	<b>N</b>	<b>S</b>	<b>E</b>	<b>W</b>	<b>Total</b>
<b>6/6</b>	15464	17292	23590	24236	<b>80582</b>
6/6/2008 12:00:00AM	31	64	100	170	<b>365</b>
6/6/2008 12:15:00AM	37	85	138	188	<b>448</b>
6/6/2008 12:30:00AM	19	67	103	159	<b>348</b>
6/6/2008 12:45:00AM	36	72	120	172	<b>400</b>
6/6/2008 1:00:00AM	13	43	74	116	<b>246</b>
6/6/2008 1:15:00AM	21	51	77	95	<b>244</b>
6/6/2008 1:30:00AM	14	38	65	90	<b>207</b>
6/6/2008 1:45:00AM	22	45	79	108	<b>254</b>
6/6/2008 2:00:00AM	16	60	86	113	<b>275</b>
6/6/2008 2:15:00AM	20	71	100	114	<b>305</b>
6/6/2008 2:30:00AM	8	56	74	88	<b>226</b>
6/6/2008 2:45:00AM	17	65	81	105	<b>268</b>
6/6/2008 3:00:00AM	11	49	59	72	<b>191</b>
6/6/2008 3:15:00AM	15	75	96	110	<b>296</b>
6/6/2008 3:30:00AM	5	44	51	75	<b>175</b>
6/6/2008 3:45:00AM	5	46	66	88	<b>205</b>
6/6/2008 4:00:00AM	10	44	61	81	<b>196</b>
6/6/2008 4:15:00AM	6	25	49	76	<b>156</b>
6/6/2008 4:30:00AM	12	24	39	65	<b>140</b>
6/6/2008 4:45:00AM	12	20	50	68	<b>150</b>
6/6/2008 4:45:00AM	12	20	50	68	<b>150</b>
6/6/2008 5:00:00AM	14	24	65	108	<b>211</b>
6/6/2008 5:15:00AM	26	34	76	111	<b>247</b>
6/6/2008 5:30:00AM	13	34	77	120	<b>244</b>
6/6/2008 5:45:00AM	38	60	144	224	<b>466</b>
6/6/2008 6:00:00AM	47	86	180	285	<b>598</b>
6/6/2008 6:15:00AM	40	82	193	295	<b>610</b>

		<b>N</b>	<b>S</b>	<b>E</b>	<b>W</b>	<b>Total</b>
6/6/2008	6:30:00AM	50	103	235	349	<b>737</b>
6/6/2008	6:45:00AM	81	135	381	522	<b>1119</b>
6/6/2008	7:00:00AM	94	168	408	644	<b>1314</b>
6/6/2008	7:15:00AM	90	178	459	676	<b>1403</b>
6/6/2008	7:30:00AM	124	249	608	923	<b>1904</b>
6/6/2008	7:45:00AM	165	343	798	1207	<b>2513</b>
6/6/2008	8:00:00AM	197	375	810	1335	<b>2717</b>
6/6/2008	8:15:00AM	166	328	677	1072	<b>2243</b>
6/6/2008	8:30:00AM	169	303	695	1148	<b>2315</b>
6/6/2008	8:45:00AM	149	335	708	1097	<b>2289</b>
6/6/2008	9:00:00AM	196	365	719	1183	<b>2463</b>
6/6/2008	9:15:00AM	188	378	714	1053	<b>2333</b>
6/6/2008	9:30:00AM	208	393	762	1065	<b>2428</b>
6/6/2008	9:45:00AM	210	424	781	1071	<b>2486</b>
6/6/2008	10:00:00AM	224	436	787	1120	<b>2567</b>
6/6/2008	10:15:00AM	217	453	784	1108	<b>2562</b>
6/6/2008	10:30:00AM	243	455	822	1114	<b>2634</b>
6/6/2008	10:45:00AM	250	467	821	1157	<b>2695</b>
6/6/2008	11:00:00AM	229	483	873	1267	<b>2852</b>
6/6/2008	11:15:00AM	238	442	868	1236	<b>2784</b>
6/6/2008	11:30:00AM	246	504	846	1167	<b>2763</b>
6/6/2008	11:45:00AM	272	540	921	1339	<b>3072</b>
6/6/2008	12:00:00PM	270	555	967	1392	<b>3184</b>
6/6/2008	12:15:00PM	314	576	1045	1504	<b>3439</b>
6/6/2008	12:30:00PM	266	572	986	1401	<b>3225</b>
6/6/2008	12:45:00PM	251	557	965	1351	<b>3124</b>
6/6/2008	1:00:00PM	271	562	965	1413	<b>3211</b>
6/6/2008	1:15:00PM	291	562	943	1366	<b>3162</b>

		<b>N</b>	<b>S</b>	<b>E</b>	<b>W</b>	<b>Total</b>
6/6/2008	1:30:00PM	294	574	972	1389	<b>3229</b>
6/6/2008	1:45:00PM	244	525	896	1338	<b>3003</b>
6/6/2008	2:00:00PM	281	564	977	1407	<b>3229</b>
6/6/2008	2:15:00PM	247	521	971	1377	<b>3116</b>
6/6/2008	2:30:00PM	260	521	917	1285	<b>2983</b>
6/6/2008	2:45:00PM	261	524	954	1353	<b>3092</b>
6/6/2008	3:00:00PM	276	531	934	1375	<b>3116</b>
6/6/2008	3:15:00PM	251	529	934	1315	<b>3029</b>
6/6/2008	3:30:00PM	291	530	942	1323	<b>3086</b>
6/6/2008	3:45:00PM	245	542	917	1327	<b>3031</b>
6/6/2008	4:00:00PM	291	548	997	1481	<b>3317</b>
6/6/2008	4:15:00PM	251	563	1001	1440	<b>3255</b>
6/6/2008	4:30:00PM	269	533	927	1329	<b>3058</b>
6/6/2008	4:45:00PM	276	564	987	1400	<b>3227</b>
6/6/2008	5:00:00PM	296	573	954	1427	<b>3250</b>
6/6/2008	5:15:00PM	299	597	1048	1502	<b>3446</b>
6/6/2008	5:30:00PM	299	596	1047	1496	<b>3438</b>
6/6/2008	5:45:00PM	297	551	952	1328	<b>3128</b>
6/6/2008	6:00:00PM	246	486	925	1316	<b>2973</b>
6/6/2008	6:15:00PM	227	470	833	1228	<b>2758</b>
6/6/2008	6:30:00PM	238	447	802	1144	<b>2631</b>
6/6/2008	6:45:00PM	200	450	780	1102	<b>2532</b>
6/6/2008	7:00:00PM	163	371	686	985	<b>2205</b>
6/6/2008	7:15:00PM	152	333	597	895	<b>1977</b>
6/6/2008	7:30:00PM	184	382	657	908	<b>2131</b>
6/6/2008	7:45:00PM	164	368	609	830	<b>1971</b>
6/6/2008	8:00:00PM	151	323	531	770	<b>1775</b>
6/6/2008	8:15:00PM	157	401	615	835	<b>2008</b>

	<b>N</b>	<b>S</b>	<b>E</b>	<b>W</b>	<b>Total</b>
6/6/2008 8:30:00PM	173	399	641	868	<b>2081</b>
6/6/2008 8:45:00PM	159	343	531	744	<b>1777</b>
6/6/2008 9:00:00PM	122	302	496	694	<b>1614</b>
6/6/2008 9:15:00PM	121	353	543	828	<b>1845</b>
6/6/2008 9:30:00PM	111	304	509	715	<b>1639</b>
6/6/2008 9:45:00PM	99	250	425	616	<b>1390</b>
6/6/2008 10:00:00PM	87	199	317	478	<b>1081</b>
6/6/2008 10:15:00PM	77	241	381	538	<b>1237</b>
6/6/2008 10:30:00PM	67	188	306	460	<b>1021</b>
6/6/2008 10:45:00PM	72	177	281	410	<b>940</b>
6/6/2008 11:00:00PM	73	184	291	409	<b>957</b>
6/6/2008 11:15:00PM	57	175	266	359	<b>857</b>
6/6/2008 11:30:00PM	45	135	209	318	<b>707</b>
6/6/2008 11:45:00PM	49	128	181	266	<b>624</b>
6/6/2008 12:00:00AM	32	112	161	227	<b>532</b>
6/6/2008 12:15:00AM	29	99	155	208	<b>491</b>
6/6/2008 12:30:00AM	27	85	120	180	<b>412</b>
6/6/2008 12:45:00AM	29	90	112	147	<b>378</b>
6/6/2008 1:00:00AM	19	80	106	147	<b>352</b>
6/6/2008 1:15:00AM	16	71	108	139	<b>334</b>
6/6/2008 1:30:00AM	24	73	94	115	<b>306</b>
6/6/2008 1:45:00AM	23	66	87	107	<b>283</b>
6/6/2008 2:00:00AM	24	71	101	153	<b>349</b>
6/6/2008 2:15:00AM	22	83	105	141	<b>351</b>
6/6/2008 2:30:00AM	27	67	94	123	<b>311</b>
6/6/2008 2:45:00AM	15	53	72	86	<b>226</b>
6/6/2008 3:00:00AM	13	58	72	91	<b>234</b>
6/6/2008 3:15:00AM	9	61	72	87	<b>229</b>

		<b>N</b>	<b>S</b>	<b>E</b>	<b>W</b>	<b>Total</b>
6/6/2008	3:30:00AM	11	59	74	95	<b>239</b>
6/6/2008	3:45:00AM	27	71	90	106	<b>294</b>
6/6/2008	4:00:00AM	11	56	76	112	<b>255</b>
6/6/2008	4:14:00AM	7	59	76	100	<b>242</b>
6/6/2008	4:15:00AM	0	0	0	0	<b>0</b>
6/6/2008	4:30:00AM	6	49	80	94	<b>229</b>
6/6/2008	4:45:00AM	20	68	105	132	<b>325</b>
6/6/2008	5:00:00AM	12	72	111	167	<b>362</b>
6/6/2008	5:15:00AM	22	71	114	159	<b>366</b>
6/6/2008	5:30:00AM	28	80	129	188	<b>425</b>
6/6/2008	5:45:00AM	33	83	153	213	<b>482</b>
6/6/2008	6:00:00AM	34	100	193	287	<b>614</b>
6/6/2008	6:15:00AM	54	133	244	345	<b>776</b>
6/6/2008	6:30:00AM	47	116	235	365	<b>763</b>
6/6/2008	6:45:00AM	73	177	388	580	<b>1218</b>
6/6/2008	7:00:00AM	80	208	439	661	<b>1388</b>
6/6/2008	7:15:00AM	96	240	501	739	<b>1576</b>
6/6/2008	7:30:00AM	124	281	624	869	<b>1898</b>
6/6/2008	7:45:00AM	133	346	750	1078	<b>2307</b>
6/6/2008	8:00:00AM	159	371	828	1311	<b>2669</b>
6/6/2008	8:15:00AM	170	336	701	1114	<b>2321</b>
6/6/2008	8:30:00AM	152	328	675	1107	<b>2262</b>
6/6/2008	8:45:00AM	166	356	736	1156	<b>2414</b>
6/6/2008	9:00:00AM	195	368	720	1138	<b>2421</b>
6/6/2008	9:15:00AM	184	322	607	948	<b>2061</b>
6/6/2008	9:30:00AM	185	313	604	909	<b>2011</b>
6/6/2008	9:45:00AM	209	361	679	1002	<b>2251</b>
6/6/2008	10:00:00AM	219	424	746	1099	<b>2488</b>



	<b>N</b>	<b>S</b>	<b>E</b>	<b>W</b>	<b>Total</b>
6/6/2008 10:15:00AM	236	457	826	1193	<b>2712</b>
6/6/2008 10:30:00AM	248	489	877	1170	<b>2784</b>
6/6/2008 10:45:00AM	232	480	876	1231	<b>2819</b>
6/6/2008 11:00:00AM	248	504	861	1210	<b>2823</b>
6/6/2008 11:15:00AM	254	520	942	1254	<b>2970</b>
6/6/2008 11:30:00AM	247	513	879	1273	<b>2912</b>
6/6/2008 11:45:00AM	280	557	903	1315	<b>3055</b>
6/6/2008 12:00:00PM	262	552	974	1408	<b>3196</b>
6/6/2008 12:15:00PM	267	572	1010	1410	<b>3259</b>
6/6/2008 12:30:00PM	331	611	1011	1424	<b>3377</b>
6/6/2008 12:45:00PM	295	587	954	1338	<b>3174</b>
6/6/2008 1:00:00PM	280	551	935	1371	<b>3137</b>
6/6/2008 1:15:00PM	287	565	913	1277	<b>3042</b>
6/6/2008 1:30:00PM	277	559	976	1358	<b>3170</b>
6/6/2008 1:45:00PM	294	618	1006	1429	<b>3347</b>
6/6/2008 2:00:00PM	298	565	933	1384	<b>3180</b>
6/6/2008 2:15:00PM	282	592	1014	1372	<b>3260</b>
6/6/2008 2:30:00PM	273	580	977	1390	<b>3220</b>
6/6/2008 2:45:00PM	288	590	966	1384	<b>3228</b>
6/6/2008 3:00:00PM	295	597	1020	1451	<b>3363</b>
6/6/2008 3:15:00PM	260	546	943	1361	<b>3110</b>
6/6/2008 3:30:00PM	272	562	940	1332	<b>3106</b>
6/6/2008 3:45:00PM	318	611	965	1400	<b>3294</b>
6/6/2008 4:00:00PM	308	613	1032	1477	<b>3430</b>
6/6/2008 4:15:00PM	314	642	1066	1519	<b>3541</b>
6/6/2008 4:30:00PM	320	602	1026	1483	<b>3431</b>
6/6/2008 4:45:00PM	324	634	1077	1460	<b>3495</b>
6/6/2008 5:00:00PM	293	596	1002	1438	<b>3329</b>

	<b>N</b>	<b>S</b>	<b>E</b>	<b>W</b>	<b>Total</b>
6/6/2008 5:15:00PM	327	631	1043	1471	<b>3472</b>
6/6/2008 5:30:00PM	325	618	1046	1490	<b>3479</b>
6/6/2008 5:45:00PM	270	593	973	1381	<b>3217</b>
6/6/2008 6:00:00PM	281	576	1002	1409	<b>3268</b>
6/6/2008 6:15:00PM	266	534	942	1284	<b>3026</b>
6/6/2008 6:30:00PM	230	476	809	1140	<b>2655</b>
6/6/2008 6:45:00PM	227	468	771	1054	<b>2520</b>
6/6/2008 7:00:00PM	217	470	787	1084	<b>2558</b>
6/6/2008 7:15:00PM	207	432	742	1031	<b>2412</b>
6/6/2008 7:30:00PM	180	390	653	946	<b>2169</b>
6/6/2008 7:45:00PM	154	375	636	899	<b>2064</b>
6/6/2008 8:00:00PM	182	411	667	944	<b>2204</b>
6/6/2008 8:15:00PM	199	399	700	951	<b>2249</b>
6/6/2008 8:30:00PM	185	424	730	979	<b>2318</b>
6/6/2008 8:45:00PM	220	418	632	871	<b>2141</b>
6/6/2008 9:00:00PM	168	352	579	833	<b>1932</b>
6/6/2008 9:15:00PM	155	389	620	891	<b>2055</b>
6/6/2008 9:30:00PM	128	316	507	758	<b>1709</b>
6/6/2008 9:45:00PM	104	284	495	701	<b>1584</b>
6/6/2008 10:00:00PM	122	274	460	680	<b>1536</b>
6/6/2008 10:15:00PM	106	256	411	595	<b>1368</b>
6/6/2008 10:30:00PM	108	238	406	589	<b>1341</b>
6/6/2008 10:45:00PM	131	260	423	621	<b>1435</b>
6/6/2008 11:00:00PM	112	246	389	569	<b>1316</b>
6/6/2008 11:15:00PM	82	198	328	487	<b>1095</b>
6/6/2008 11:30:00PM	73	175	294	434	<b>976</b>
6/6/2008 11:45:00PM	56	171	260	353	<b>840</b>

---

---

**N****S****E****W****Total**

---

**Total****15464****17292****23590****24236****80582**

---

	<b>N</b>	<b>S</b>	<b>E</b>	<b>W</b>	<b>Total</b>
<b>6/7</b>	14295	15446	19329	19349	<b>68419</b>
6/7/2008 12:00:00AM	32	112	161	227	<b>532</b>
6/7/2008 12:15:00AM	29	99	155	208	<b>491</b>
6/7/2008 12:30:00AM	27	85	120	180	<b>412</b>
6/7/2008 12:45:00AM	29	90	112	147	<b>378</b>
6/7/2008 1:00:00AM	19	80	106	147	<b>352</b>
6/7/2008 1:15:00AM	16	71	108	139	<b>334</b>
6/7/2008 1:30:00AM	24	73	94	115	<b>306</b>
6/7/2008 1:45:00AM	23	66	87	107	<b>283</b>
6/7/2008 2:00:00AM	24	71	101	153	<b>349</b>
6/7/2008 2:15:00AM	22	83	105	141	<b>351</b>
6/7/2008 2:30:00AM	27	67	94	123	<b>311</b>
6/7/2008 2:45:00AM	15	53	72	86	<b>226</b>
6/7/2008 3:00:00AM	13	58	72	91	<b>234</b>
6/7/2008 3:15:00AM	9	61	72	87	<b>229</b>
6/7/2008 3:30:00AM	11	59	74	95	<b>239</b>
6/7/2008 3:45:00AM	27	71	90	106	<b>294</b>
6/7/2008 4:00:00AM	11	56	76	112	<b>255</b>
6/7/2008 4:14:00AM	7	59	76	100	<b>242</b>
6/7/2008 4:15:00AM	0	0	0	0	<b>0</b>
6/7/2008 4:30:00AM	6	49	80	94	<b>229</b>
6/7/2008 4:45:00AM	20	68	105	132	<b>325</b>
6/7/2008 5:00:00AM	12	72	111	167	<b>362</b>
6/7/2008 5:15:00AM	22	71	114	159	<b>366</b>
6/7/2008 5:30:00AM	28	80	129	188	<b>425</b>
6/7/2008 5:45:00AM	33	83	153	213	<b>482</b>
6/7/2008 6:00:00AM	34	100	193	287	<b>614</b>
6/7/2008 6:15:00AM	54	133	244	345	<b>776</b>

		<b>N</b>	<b>S</b>	<b>E</b>	<b>W</b>	<b>Total</b>
6/7/2008	6:30:00AM	47	116	235	365	<b>763</b>
6/7/2008	6:45:00AM	73	177	388	580	<b>1218</b>
6/7/2008	7:00:00AM	80	208	439	661	<b>1388</b>
6/7/2008	7:15:00AM	96	240	501	739	<b>1576</b>
6/7/2008	7:30:00AM	124	281	624	869	<b>1898</b>
6/7/2008	7:45:00AM	133	346	750	1078	<b>2307</b>
6/7/2008	8:00:00AM	159	371	828	1311	<b>2669</b>
6/7/2008	8:15:00AM	170	336	701	1114	<b>2321</b>
6/7/2008	8:30:00AM	152	328	675	1107	<b>2262</b>
6/7/2008	8:45:00AM	166	356	736	1156	<b>2414</b>
6/7/2008	9:00:00AM	195	368	720	1138	<b>2421</b>
6/7/2008	9:15:00AM	184	322	607	948	<b>2061</b>
6/7/2008	9:30:00AM	185	313	604	909	<b>2011</b>
6/7/2008	9:45:00AM	209	361	679	1002	<b>2251</b>
6/7/2008	10:00:00AM	219	424	746	1099	<b>2488</b>
6/7/2008	10:15:00AM	236	457	826	1193	<b>2712</b>
6/7/2008	10:30:00AM	248	489	877	1170	<b>2784</b>
6/7/2008	10:45:00AM	232	480	876	1231	<b>2819</b>
6/7/2008	11:00:00AM	248	504	861	1210	<b>2823</b>
6/7/2008	11:15:00AM	254	520	942	1254	<b>2970</b>
6/7/2008	11:30:00AM	247	513	879	1273	<b>2912</b>
6/7/2008	11:45:00AM	280	557	903	1315	<b>3055</b>
6/7/2008	12:00:00PM	262	552	974	1408	<b>3196</b>
6/7/2008	12:15:00PM	267	572	1010	1410	<b>3259</b>
6/7/2008	12:30:00PM	331	611	1011	1424	<b>3377</b>
6/7/2008	12:45:00PM	295	587	954	1338	<b>3174</b>
6/7/2008	1:00:00PM	280	551	935	1371	<b>3137</b>
6/7/2008	1:15:00PM	287	565	913	1277	<b>3042</b>

		<b>N</b>	<b>S</b>	<b>E</b>	<b>W</b>	<b>Total</b>
6/7/2008	1:30:00PM	277	559	976	1358	<b>3170</b>
6/7/2008	1:45:00PM	294	618	1006	1429	<b>3347</b>
6/7/2008	2:00:00PM	298	565	933	1384	<b>3180</b>
6/7/2008	2:15:00PM	282	592	1014	1372	<b>3260</b>
6/7/2008	2:30:00PM	273	580	977	1390	<b>3220</b>
6/7/2008	2:45:00PM	288	590	966	1384	<b>3228</b>
6/7/2008	3:00:00PM	295	597	1020	1451	<b>3363</b>
6/7/2008	3:15:00PM	260	546	943	1361	<b>3110</b>
6/7/2008	3:30:00PM	272	562	940	1332	<b>3106</b>
6/7/2008	3:45:00PM	318	611	965	1400	<b>3294</b>
6/7/2008	4:00:00PM	308	613	1032	1477	<b>3430</b>
6/7/2008	4:15:00PM	314	642	1066	1519	<b>3541</b>
6/7/2008	4:30:00PM	320	602	1026	1483	<b>3431</b>
6/7/2008	4:45:00PM	324	634	1077	1460	<b>3495</b>
6/7/2008	5:00:00PM	293	596	1002	1438	<b>3329</b>
6/7/2008	5:15:00PM	327	631	1043	1471	<b>3472</b>
6/7/2008	5:30:00PM	325	618	1046	1490	<b>3479</b>
6/7/2008	5:45:00PM	270	593	973	1381	<b>3217</b>
6/7/2008	6:00:00PM	281	576	1002	1409	<b>3268</b>
6/7/2008	6:15:00PM	266	534	942	1284	<b>3026</b>
6/7/2008	6:30:00PM	230	476	809	1140	<b>2655</b>
6/7/2008	6:45:00PM	227	468	771	1054	<b>2520</b>
6/7/2008	7:00:00PM	217	470	787	1084	<b>2558</b>
6/7/2008	7:15:00PM	207	432	742	1031	<b>2412</b>
6/7/2008	7:30:00PM	180	390	653	946	<b>2169</b>
6/7/2008	7:45:00PM	154	375	636	899	<b>2064</b>
6/7/2008	8:00:00PM	182	411	667	944	<b>2204</b>
6/7/2008	8:15:00PM	199	399	700	951	<b>2249</b>

		<b>N</b>	<b>S</b>	<b>E</b>	<b>W</b>	<b>Total</b>
6/7/2008	8:30:00PM	185	424	730	979	<b>2318</b>
6/7/2008	8:45:00PM	220	418	632	871	<b>2141</b>
6/7/2008	9:00:00PM	168	352	579	833	<b>1932</b>
6/7/2008	9:15:00PM	155	389	620	891	<b>2055</b>
6/7/2008	9:30:00PM	128	316	507	758	<b>1709</b>
6/7/2008	9:45:00PM	104	284	495	701	<b>1584</b>
6/7/2008	10:00:00PM	122	274	460	680	<b>1536</b>
6/7/2008	10:15:00PM	106	256	411	595	<b>1368</b>
6/7/2008	10:30:00PM	108	238	406	589	<b>1341</b>
6/7/2008	10:45:00PM	131	260	423	621	<b>1435</b>
6/7/2008	11:00:00PM	112	246	389	569	<b>1316</b>
6/7/2008	11:15:00PM	82	198	328	487	<b>1095</b>
6/7/2008	11:30:00PM	73	175	294	434	<b>976</b>
6/7/2008	11:45:00PM	56	171	260	353	<b>840</b>
6/7/2008	12:00:00AM	58	139	219	339	<b>755</b>
6/7/2008	12:15:00AM	58	112	200	274	<b>644</b>
6/7/2008	12:30:00AM	47	122	206	303	<b>678</b>
6/7/2008	12:45:00AM	41	117	192	282	<b>632</b>
6/7/2008	1:00:00AM	31	70	127	193	<b>421</b>
6/7/2008	1:15:00AM	29	73	127	181	<b>410</b>
6/7/2008	1:30:00AM	31	72	143	188	<b>434</b>
6/7/2008	1:45:00AM	40	74	136	189	<b>439</b>
6/7/2008	2:00:00AM	41	87	151	203	<b>482</b>
6/7/2008	2:15:00AM	27	57	117	162	<b>363</b>
6/7/2008	2:30:00AM	35	60	113	155	<b>363</b>
6/7/2008	2:45:00AM	29	61	94	126	<b>310</b>
6/7/2008	3:00:00AM	14	33	56	92	<b>195</b>
6/7/2008	3:15:00AM	13	24	41	59	<b>137</b>

		<b>N</b>	<b>S</b>	<b>E</b>	<b>W</b>	<b>Total</b>
6/7/2008	3:30:00AM	20	39	59	70	<b>188</b>
6/7/2008	3:45:00AM	13	23	41	63	<b>140</b>
6/7/2008	4:00:00AM	14	25	46	76	<b>161</b>
6/7/2008	4:14:00AM	21	33	53	73	<b>180</b>
6/7/2008	4:15:00AM	0	0	0	0	<b>0</b>
6/7/2008	4:30:00AM	21	33	63	85	<b>202</b>
6/7/2008	4:45:00AM	12	23	52	68	<b>155</b>
6/7/2008	5:00:00AM	6	23	47	73	<b>149</b>
6/7/2008	5:15:00AM	13	28	56	80	<b>177</b>
6/7/2008	5:30:00AM	16	31	63	86	<b>196</b>
6/7/2008	5:45:00AM	18	36	78	119	<b>251</b>
6/7/2008	6:00:00AM	23	39	91	152	<b>305</b>
6/7/2008	6:15:00AM	33	63	120	182	<b>398</b>
6/7/2008	6:30:00AM	24	56	116	173	<b>369</b>
6/7/2008	6:45:00AM	41	78	180	268	<b>567</b>
6/7/2008	7:00:00AM	54	90	183	306	<b>633</b>
6/7/2008	7:15:00AM	55	110	204	317	<b>686</b>
6/7/2008	7:30:00AM	58	114	232	396	<b>800</b>
6/7/2008	7:45:00AM	93	186	332	511	<b>1122</b>
6/7/2008	8:00:00AM	86	187	361	577	<b>1211</b>
6/7/2008	8:15:00AM	86	178	349	510	<b>1123</b>
6/7/2008	8:30:00AM	96	214	369	570	<b>1249</b>
6/7/2008	8:45:00AM	123	245	464	704	<b>1536</b>
6/7/2008	9:00:00AM	129	256	473	761	<b>1619</b>
6/7/2008	9:15:00AM	140	293	508	750	<b>1691</b>
6/7/2008	9:30:00AM	159	336	596	833	<b>1924</b>
6/7/2008	9:45:00AM	193	359	683	967	<b>2202</b>
6/7/2008	10:00:00AM	204	403	692	1015	<b>2314</b>



	<b>N</b>	<b>S</b>	<b>E</b>	<b>W</b>	<b>Total</b>
6/7/2008 10:15:00AM	208	363	616	867	<b>2054</b>
6/7/2008 10:30:00AM	261	473	739	1010	<b>2483</b>
6/7/2008 10:45:00AM	224	440	736	1039	<b>2439</b>
6/7/2008 11:00:00AM	216	439	752	1042	<b>2449</b>
6/7/2008 11:15:00AM	279	518	825	1164	<b>2786</b>
6/7/2008 11:30:00AM	256	511	897	1227	<b>2891</b>
6/7/2008 11:45:00AM	261	508	920	1223	<b>2912</b>
6/7/2008 12:00:00PM	278	570	891	1197	<b>2936</b>
6/7/2008 12:15:00PM	303	602	977	1315	<b>3197</b>
6/7/2008 12:30:00PM	314	612	937	1275	<b>3138</b>
6/7/2008 12:45:00PM	297	578	903	1246	<b>3024</b>
6/7/2008 1:00:00PM	313	574	924	1305	<b>3116</b>
6/7/2008 1:15:00PM	297	602	978	1302	<b>3179</b>
6/7/2008 1:30:00PM	323	626	1055	1397	<b>3401</b>
6/7/2008 1:45:00PM	297	610	989	1301	<b>3197</b>
6/7/2008 2:00:00PM	301	599	932	1271	<b>3103</b>
6/7/2008 2:15:00PM	295	582	944	1318	<b>3139</b>
6/7/2008 2:30:00PM	281	596	908	1239	<b>3024</b>
6/7/2008 2:45:00PM	312	606	944	1248	<b>3110</b>
6/7/2008 3:00:00PM	289	560	886	1224	<b>2959</b>
6/7/2008 3:15:00PM	281	548	864	1187	<b>2880</b>
6/7/2008 3:30:00PM	286	586	903	1233	<b>3008</b>
6/7/2008 3:45:00PM	270	590	918	1219	<b>2997</b>
6/7/2008 4:00:00PM	262	555	855	1178	<b>2850</b>
6/7/2008 4:15:00PM	270	565	875	1146	<b>2856</b>
6/7/2008 4:30:00PM	258	538	865	1167	<b>2828</b>
6/7/2008 4:45:00PM	239	519	776	1101	<b>2635</b>
6/7/2008 5:00:00PM	237	508	845	1186	<b>2776</b>

	<b>N</b>	<b>S</b>	<b>E</b>	<b>W</b>	<b>Total</b>
6/7/2008 5:15:00PM	249	497	812	1093	<b>2651</b>
6/7/2008 5:30:00PM	239	484	795	1111	<b>2629</b>
6/7/2008 5:45:00PM	215	466	792	1076	<b>2549</b>
6/7/2008 6:00:00PM	272	522	833	1116	<b>2743</b>
6/7/2008 6:15:00PM	219	445	765	1017	<b>2446</b>
6/7/2008 6:30:00PM	209	451	779	1073	<b>2512</b>
6/7/2008 6:45:00PM	170	407	733	995	<b>2305</b>
6/7/2008 7:00:00PM	210	453	790	1058	<b>2511</b>
6/7/2008 7:15:00PM	197	443	703	938	<b>2281</b>
6/7/2008 7:30:00PM	160	398	665	919	<b>2142</b>
6/7/2008 7:45:00PM	169	385	666	898	<b>2118</b>
6/7/2008 8:00:00PM	145	357	546	755	<b>1803</b>
6/7/2008 8:15:00PM	175	355	575	789	<b>1894</b>
6/7/2008 8:30:00PM	141	327	515	737	<b>1720</b>
6/7/2008 8:45:00PM	172	373	589	806	<b>1940</b>
6/7/2008 9:00:00PM	186	372	568	802	<b>1928</b>
6/7/2008 9:15:00PM	132	347	555	812	<b>1846</b>
6/7/2008 9:30:00PM	132	290	504	733	<b>1659</b>
6/7/2008 9:45:00PM	132	290	494	706	<b>1622</b>
6/7/2008 10:00:00PM	103	271	466	638	<b>1478</b>
6/7/2008 10:15:00PM	116	290	475	647	<b>1528</b>
6/7/2008 10:30:00PM	106	271	420	639	<b>1436</b>
6/7/2008 10:45:00PM	119	274	437	635	<b>1465</b>
6/7/2008 11:00:00PM	101	249	388	611	<b>1349</b>
6/7/2008 11:15:00PM	98	292	446	669	<b>1505</b>
6/7/2008 11:30:00PM	106	243	384	581	<b>1314</b>
6/7/2008 11:45:00PM	69	209	288	407	<b>973</b>

---

---

**N****S****E****W****Total**

---

**Total****14295****15446****19329****19349****68419**

---

	<b>N</b>	<b>S</b>	<b>E</b>	<b>W</b>	<b>Total</b>
<b>6/8</b>	11700	15186	15829	15728	<b>58443</b>
6/8/2008 12:00:00AM	58	139	219	339	<b>755</b>
6/8/2008 12:15:00AM	58	112	200	274	<b>644</b>
6/8/2008 12:30:00AM	47	122	206	303	<b>678</b>
6/8/2008 12:45:00AM	41	117	192	282	<b>632</b>
6/8/2008 1:00:00AM	31	70	127	193	<b>421</b>
6/8/2008 1:15:00AM	29	73	127	181	<b>410</b>
6/8/2008 1:30:00AM	31	72	143	188	<b>434</b>
6/8/2008 1:45:00AM	40	74	136	189	<b>439</b>
6/8/2008 2:00:00AM	41	87	151	203	<b>482</b>
6/8/2008 2:15:00AM	27	57	117	162	<b>363</b>
6/8/2008 2:30:00AM	35	60	113	155	<b>363</b>
6/8/2008 2:45:00AM	29	61	94	126	<b>310</b>
6/8/2008 3:00:00AM	14	33	56	92	<b>195</b>
6/8/2008 3:15:00AM	13	24	41	59	<b>137</b>
6/8/2008 3:30:00AM	20	39	59	70	<b>188</b>
6/8/2008 3:45:00AM	13	23	41	63	<b>140</b>
6/8/2008 4:00:00AM	14	25	46	76	<b>161</b>
6/8/2008 4:14:00AM	21	33	53	73	<b>180</b>
6/8/2008 4:15:00AM	0	0	0	0	<b>0</b>
6/8/2008 4:30:00AM	21	33	63	85	<b>202</b>
6/8/2008 4:45:00AM	12	23	52	68	<b>155</b>
6/8/2008 5:00:00AM	6	23	47	73	<b>149</b>
6/8/2008 5:15:00AM	13	28	56	80	<b>177</b>
6/8/2008 5:30:00AM	16	31	63	86	<b>196</b>
6/8/2008 5:45:00AM	18	36	78	119	<b>251</b>
6/8/2008 6:00:00AM	23	39	91	152	<b>305</b>
6/8/2008 6:15:00AM	33	63	120	182	<b>398</b>

	<b>N</b>	<b>S</b>	<b>E</b>	<b>W</b>	<b>Total</b>
6/8/2008 6:30:00AM	24	56	116	173	<b>369</b>
6/8/2008 6:45:00AM	41	78	180	268	<b>567</b>
6/8/2008 7:00:00AM	54	90	183	306	<b>633</b>
6/8/2008 7:15:00AM	55	110	204	317	<b>686</b>
6/8/2008 7:30:00AM	58	114	232	396	<b>800</b>
6/8/2008 7:45:00AM	93	186	332	511	<b>1122</b>
6/8/2008 8:00:00AM	86	187	361	577	<b>1211</b>
6/8/2008 8:15:00AM	86	178	349	510	<b>1123</b>
6/8/2008 8:30:00AM	96	214	369	570	<b>1249</b>
6/8/2008 8:45:00AM	123	245	464	704	<b>1536</b>
6/8/2008 9:00:00AM	129	256	473	761	<b>1619</b>
6/8/2008 9:15:00AM	140	293	508	750	<b>1691</b>
6/8/2008 9:30:00AM	159	336	596	833	<b>1924</b>
6/8/2008 9:45:00AM	193	359	683	967	<b>2202</b>
6/8/2008 10:00:00AM	204	403	692	1015	<b>2314</b>
6/8/2008 10:15:00AM	208	363	616	867	<b>2054</b>
6/8/2008 10:30:00AM	261	473	739	1010	<b>2483</b>
6/8/2008 10:45:00AM	224	440	736	1039	<b>2439</b>
6/8/2008 11:00:00AM	216	439	752	1042	<b>2449</b>
6/8/2008 11:15:00AM	279	518	825	1164	<b>2786</b>
6/8/2008 11:30:00AM	256	511	897	1227	<b>2891</b>
6/8/2008 11:45:00AM	261	508	920	1223	<b>2912</b>
6/8/2008 12:00:00PM	278	570	891	1197	<b>2936</b>
6/8/2008 12:15:00PM	303	602	977	1315	<b>3197</b>
6/8/2008 12:30:00PM	314	612	937	1275	<b>3138</b>
6/8/2008 12:45:00PM	297	578	903	1246	<b>3024</b>
6/8/2008 1:00:00PM	313	574	924	1305	<b>3116</b>
6/8/2008 1:15:00PM	297	602	978	1302	<b>3179</b>

		<b>N</b>	<b>S</b>	<b>E</b>	<b>W</b>	<b>Total</b>
6/8/2008	1:30:00PM	323	626	1055	1397	<b>3401</b>
6/8/2008	1:45:00PM	297	610	989	1301	<b>3197</b>
6/8/2008	2:00:00PM	301	599	932	1271	<b>3103</b>
6/8/2008	2:15:00PM	295	582	944	1318	<b>3139</b>
6/8/2008	2:30:00PM	281	596	908	1239	<b>3024</b>
6/8/2008	2:45:00PM	312	606	944	1248	<b>3110</b>
6/8/2008	3:00:00PM	289	560	886	1224	<b>2959</b>
6/8/2008	3:15:00PM	281	548	864	1187	<b>2880</b>
6/8/2008	3:30:00PM	286	586	903	1233	<b>3008</b>
6/8/2008	3:45:00PM	270	590	918	1219	<b>2997</b>
6/8/2008	4:00:00PM	262	555	855	1178	<b>2850</b>
6/8/2008	4:15:00PM	270	565	875	1146	<b>2856</b>
6/8/2008	4:30:00PM	258	538	865	1167	<b>2828</b>
6/8/2008	4:45:00PM	239	519	776	1101	<b>2635</b>
6/8/2008	5:00:00PM	237	508	845	1186	<b>2776</b>
6/8/2008	5:15:00PM	249	497	812	1093	<b>2651</b>
6/8/2008	5:30:00PM	239	484	795	1111	<b>2629</b>
6/8/2008	5:45:00PM	215	466	792	1076	<b>2549</b>
6/8/2008	6:00:00PM	272	522	833	1116	<b>2743</b>
6/8/2008	6:15:00PM	219	445	765	1017	<b>2446</b>
6/8/2008	6:30:00PM	209	451	779	1073	<b>2512</b>
6/8/2008	6:45:00PM	170	407	733	995	<b>2305</b>
6/8/2008	7:00:00PM	210	453	790	1058	<b>2511</b>
6/8/2008	7:15:00PM	197	443	703	938	<b>2281</b>
6/8/2008	7:30:00PM	160	398	665	919	<b>2142</b>
6/8/2008	7:45:00PM	169	385	666	898	<b>2118</b>
6/8/2008	8:00:00PM	145	357	546	755	<b>1803</b>
6/8/2008	8:15:00PM	175	355	575	789	<b>1894</b>

		<b>N</b>	<b>S</b>	<b>E</b>	<b>W</b>	<b>Total</b>
6/8/2008	8:30:00PM	141	327	515	737	<b>1720</b>
6/8/2008	8:45:00PM	172	373	589	806	<b>1940</b>
6/8/2008	9:00:00PM	186	372	568	802	<b>1928</b>
6/8/2008	9:15:00PM	132	347	555	812	<b>1846</b>
6/8/2008	9:30:00PM	132	290	504	733	<b>1659</b>
6/8/2008	9:45:00PM	132	290	494	706	<b>1622</b>
6/8/2008	10:00:00PM	103	271	466	638	<b>1478</b>
6/8/2008	10:15:00PM	116	290	475	647	<b>1528</b>
6/8/2008	10:30:00PM	106	271	420	639	<b>1436</b>
6/8/2008	10:45:00PM	119	274	437	635	<b>1465</b>
6/8/2008	11:00:00PM	101	249	388	611	<b>1349</b>
6/8/2008	11:15:00PM	98	292	446	669	<b>1505</b>
6/8/2008	11:30:00PM	106	243	384	581	<b>1314</b>
6/8/2008	11:45:00PM	69	209	288	407	<b>973</b>
6/8/2008	12:00:00AM	70	207	320	451	<b>1048</b>
6/8/2008	12:15:00AM	56	175	275	370	<b>876</b>
6/8/2008	12:30:00AM	67	182	272	396	<b>917</b>
6/8/2008	12:45:00AM	52	155	229	300	<b>736</b>
6/8/2008	1:00:00AM	40	130	208	267	<b>645</b>
6/8/2008	1:15:00AM	46	124	199	263	<b>632</b>
6/8/2008	1:30:00AM	20	98	160	206	<b>484</b>
6/8/2008	1:45:00AM	43	127	198	243	<b>611</b>
6/8/2008	2:00:00AM	39	115	189	243	<b>586</b>
6/8/2008	2:15:00AM	40	97	163	230	<b>530</b>
6/8/2008	2:30:00AM	44	111	149	191	<b>495</b>
6/8/2008	2:45:00AM	23	69	101	128	<b>321</b>
6/8/2008	3:00:00AM	20	68	106	141	<b>335</b>
6/8/2008	3:15:00AM	25	68	92	118	<b>303</b>

		<b>N</b>	<b>S</b>	<b>E</b>	<b>W</b>	<b>Total</b>
6/8/2008	3:30:00AM	18	84	102	120	<b>324</b>
6/8/2008	3:45:00AM	16	67	89	114	<b>286</b>
6/8/2008	4:00:00AM	11	58	85	117	<b>271</b>
6/8/2008	4:14:00AM	8	62	78	94	<b>242</b>
6/8/2008	4:15:00AM	0	0	0	0	<b>0</b>
6/8/2008	4:30:00AM	8	55	75	98	<b>236</b>
6/8/2008	4:45:00AM	14	54	72	103	<b>243</b>
6/8/2008	5:00:00AM	7	59	84	101	<b>251</b>
6/8/2008	5:15:00AM	10	66	83	107	<b>266</b>
6/8/2008	5:30:00AM	4	61	85	101	<b>251</b>
6/8/2008	5:45:00AM	12	55	80	125	<b>272</b>
6/8/2008	6:00:00AM	24	67	106	150	<b>347</b>
6/8/2008	6:15:00AM	19	76	111	135	<b>341</b>
6/8/2008	6:30:00AM	19	84	116	153	<b>372</b>
6/8/2008	6:45:00AM	16	62	112	162	<b>352</b>
6/8/2008	7:00:00AM	41	96	167	221	<b>525</b>
6/8/2008	7:15:00AM	28	100	136	191	<b>455</b>
6/8/2008	7:30:00AM	29	100	159	208	<b>496</b>
6/8/2008	7:45:00AM	53	127	209	311	<b>700</b>
6/8/2008	8:00:00AM	60	133	225	321	<b>739</b>
6/8/2008	8:15:00AM	41	113	211	292	<b>657</b>
6/8/2008	8:30:00AM	61	161	258	333	<b>813</b>
6/8/2008	8:45:00AM	58	153	261	381	<b>853</b>
6/8/2008	9:00:00AM	71	188	323	454	<b>1036</b>
6/8/2008	9:15:00AM	90	197	319	449	<b>1055</b>
6/8/2008	9:30:00AM	104	240	396	529	<b>1269</b>
6/8/2008	9:45:00AM	111	242	398	557	<b>1308</b>
6/8/2008	10:00:00AM	142	277	460	660	<b>1539</b>



	<b>N</b>	<b>S</b>	<b>E</b>	<b>W</b>	<b>Total</b>
6/8/2008 10:15:00AM	143	303	460	620	<b>1526</b>
6/8/2008 10:15:00AM	143	303	460	620	<b>1526</b>
6/8/2008 10:30:00AM	155	309	507	687	<b>1658</b>
6/8/2008 10:45:00AM	171	368	603	775	<b>1917</b>
6/8/2008 10:45:00AM	171	368	603	775	<b>1917</b>
6/8/2008 11:00:00AM	171	352	600	810	<b>1933</b>
6/8/2008 11:15:00AM	195	381	633	850	<b>2059</b>
6/8/2008 11:30:00AM	196	415	634	829	<b>2074</b>
6/8/2008 11:45:00AM	213	414	679	903	<b>2209</b>
6/8/2008 12:00:00PM	244	479	780	1035	<b>2538</b>
6/8/2008 12:15:00PM	282	515	781	1066	<b>2644</b>
6/8/2008 12:30:00PM	255	472	754	1066	<b>2547</b>
6/8/2008 12:45:00PM	229	489	834	1165	<b>2717</b>
6/8/2008 1:00:00PM	242	536	826	1171	<b>2775</b>
6/8/2008 1:00:00PM	242	536	826	1171	<b>2775</b>
6/8/2008 1:15:00PM	293	553	946	1254	<b>3046</b>
6/8/2008 1:30:00PM	227	512	799	1085	<b>2623</b>
6/8/2008 1:45:00PM	240	533	813	1085	<b>2671</b>
6/8/2008 2:00:00PM	252	489	790	1092	<b>2623</b>
6/8/2008 2:15:00PM	302	584	915	1232	<b>3033</b>
6/8/2008 2:30:00PM	238	524	804	1100	<b>2666</b>
6/8/2008 2:45:00PM	230	501	811	1085	<b>2627</b>
6/8/2008 3:00:00PM	223	487	768	1081	<b>2559</b>
6/8/2008 3:15:00PM	234	493	765	1036	<b>2528</b>
6/8/2008 3:30:00PM	251	510	821	1090	<b>2672</b>
6/8/2008 3:45:00PM	261	491	749	1044	<b>2545</b>
6/8/2008 4:00:00PM	238	496	786	1100	<b>2620</b>
6/8/2008 4:15:00PM	229	485	747	1032	<b>2493</b>

		<b>N</b>	<b>S</b>	<b>E</b>	<b>W</b>	<b>Total</b>
6/8/2008	4:30:00PM	221	490	762	997	<b>2470</b>
6/8/2008	4:45:00PM	208	481	757	1061	<b>2507</b>
6/8/2008	5:00:00PM	183	411	699	1000	<b>2293</b>
6/8/2008	5:15:00PM	179	423	720	1012	<b>2334</b>
6/8/2008	5:30:00PM	169	430	699	968	<b>2266</b>
6/8/2008	5:45:00PM	195	430	695	930	<b>2250</b>
6/8/2008	6:00:00PM	170	399	631	858	<b>2058</b>
6/8/2008	6:15:00PM	173	396	627	891	<b>2087</b>
6/8/2008	6:30:00PM	147	365	603	815	<b>1930</b>
6/8/2008	6:45:00PM	154	360	584	841	<b>1939</b>
6/8/2008	7:00:00PM	143	347	577	801	<b>1868</b>
6/8/2008	7:15:00PM	136	320	549	792	<b>1797</b>
6/8/2008	7:30:00PM	126	297	540	810	<b>1773</b>
6/8/2008	7:45:00PM	118	308	526	710	<b>1662</b>
6/8/2008	8:00:00PM	121	293	474	656	<b>1544</b>
6/8/2008	8:15:00PM	115	307	473	631	<b>1526</b>
6/8/2008	8:30:00PM	109	308	430	599	<b>1446</b>
6/8/2008	8:45:00PM	97	238	393	549	<b>1277</b>
6/8/2008	9:00:00PM	92	240	391	554	<b>1277</b>
6/8/2008	9:15:00PM	110	272	435	629	<b>1446</b>
6/8/2008	9:30:00PM	93	218	373	525	<b>1209</b>
6/8/2008	9:45:00PM	77	222	363	524	<b>1186</b>
6/8/2008	10:00:00PM	77	191	335	470	<b>1073</b>
6/8/2008	10:15:00PM	102	233	358	500	<b>1193</b>
6/8/2008	10:30:00PM	105	229	334	456	<b>1124</b>
6/8/2008	10:45:00PM	96	238	355	484	<b>1173</b>
6/8/2008	11:00:00PM	62	185	262	340	<b>849</b>
6/8/2008	11:15:00PM	82	198	281	381	<b>942</b>

	<b>N</b>	<b>S</b>	<b>E</b>	<b>W</b>	<b>Total</b>
6/8/2008 11:30:00PM	65	205	277	336	<b>883</b>
6/8/2008 11:45:00PM	45	191	257	330	<b>823</b>
<b>Total</b>	<b>11700</b>	<b>15186</b>	<b>15829</b>	<b>15728</b>	<b>58443</b>

	<b>N</b>	<b>S</b>	<b>E</b>	<b>W</b>	<b>Total</b>
<b>6/9</b>	14733	16665	22685	22818	<b>76901</b>
6/9/2008 12:00:00AM	70	207	320	451	<b>1048</b>
6/9/2008 12:15:00AM	56	175	275	370	<b>876</b>
6/9/2008 12:30:00AM	67	182	272	396	<b>917</b>
6/9/2008 12:45:00AM	52	155	229	300	<b>736</b>
6/9/2008 1:00:00AM	40	130	208	267	<b>645</b>
6/9/2008 1:15:00AM	46	124	199	263	<b>632</b>
6/9/2008 1:30:00AM	20	98	160	206	<b>484</b>
6/9/2008 1:45:00AM	43	127	198	243	<b>611</b>
6/9/2008 2:00:00AM	39	115	189	243	<b>586</b>
6/9/2008 2:15:00AM	40	97	163	230	<b>530</b>
6/9/2008 2:30:00AM	44	111	149	191	<b>495</b>
6/9/2008 2:45:00AM	23	69	101	128	<b>321</b>
6/9/2008 3:00:00AM	20	68	106	141	<b>335</b>
6/9/2008 3:15:00AM	25	68	92	118	<b>303</b>
6/9/2008 3:30:00AM	18	84	102	120	<b>324</b>
6/9/2008 3:45:00AM	16	67	89	114	<b>286</b>
6/9/2008 4:00:00AM	11	58	85	117	<b>271</b>
6/9/2008 4:14:00AM	8	62	78	94	<b>242</b>
6/9/2008 4:15:00AM	0	0	0	0	<b>0</b>
6/9/2008 4:30:00AM	8	55	75	98	<b>236</b>
6/9/2008 4:45:00AM	14	54	72	103	<b>243</b>
6/9/2008 5:00:00AM	7	59	84	101	<b>251</b>
6/9/2008 5:15:00AM	10	66	83	107	<b>266</b>
6/9/2008 5:30:00AM	4	61	85	101	<b>251</b>
6/9/2008 5:45:00AM	12	55	80	125	<b>272</b>
6/9/2008 6:00:00AM	24	67	106	150	<b>347</b>
6/9/2008 6:15:00AM	19	76	111	135	<b>341</b>

		<b>N</b>	<b>S</b>	<b>E</b>	<b>W</b>	<b>Total</b>
6/9/2008	6:30:00AM	19	84	116	153	<b>372</b>
6/9/2008	6:45:00AM	16	62	112	162	<b>352</b>
6/9/2008	7:00:00AM	41	96	167	221	<b>525</b>
6/9/2008	7:15:00AM	28	100	136	191	<b>455</b>
6/9/2008	7:30:00AM	29	100	159	208	<b>496</b>
6/9/2008	7:45:00AM	53	127	209	311	<b>700</b>
6/9/2008	8:00:00AM	60	133	225	321	<b>739</b>
6/9/2008	8:15:00AM	41	113	211	292	<b>657</b>
6/9/2008	8:30:00AM	61	161	258	333	<b>813</b>
6/9/2008	8:45:00AM	58	153	261	381	<b>853</b>
6/9/2008	9:00:00AM	71	188	323	454	<b>1036</b>
6/9/2008	9:15:00AM	90	197	319	449	<b>1055</b>
6/9/2008	9:30:00AM	104	240	396	529	<b>1269</b>
6/9/2008	9:45:00AM	111	242	398	557	<b>1308</b>
6/9/2008	10:00:00AM	142	277	460	660	<b>1539</b>
6/9/2008	10:15:00AM	143	303	460	620	<b>1526</b>
6/9/2008	10:15:00AM	143	303	460	620	<b>1526</b>
6/9/2008	10:30:00AM	155	309	507	687	<b>1658</b>
6/9/2008	10:45:00AM	171	368	603	775	<b>1917</b>
6/9/2008	10:45:00AM	171	368	603	775	<b>1917</b>
6/9/2008	11:00:00AM	171	352	600	810	<b>1933</b>
6/9/2008	11:15:00AM	195	381	633	850	<b>2059</b>
6/9/2008	11:30:00AM	196	415	634	829	<b>2074</b>
6/9/2008	11:45:00AM	213	414	679	903	<b>2209</b>
6/9/2008	12:00:00PM	244	479	780	1035	<b>2538</b>
6/9/2008	12:15:00PM	282	515	781	1066	<b>2644</b>
6/9/2008	12:30:00PM	255	472	754	1066	<b>2547</b>
6/9/2008	12:45:00PM	229	489	834	1165	<b>2717</b>

		<b>N</b>	<b>S</b>	<b>E</b>	<b>W</b>	<b>Total</b>
6/9/2008	1:00:00PM	242	536	826	1171	<b>2775</b>
6/9/2008	1:00:00PM	242	536	826	1171	<b>2775</b>
6/9/2008	1:15:00PM	293	553	946	1254	<b>3046</b>
6/9/2008	1:30:00PM	227	512	799	1085	<b>2623</b>
6/9/2008	1:45:00PM	240	533	813	1085	<b>2671</b>
6/9/2008	2:00:00PM	252	489	790	1092	<b>2623</b>
6/9/2008	2:15:00PM	302	584	915	1232	<b>3033</b>
6/9/2008	2:30:00PM	238	524	804	1100	<b>2666</b>
6/9/2008	2:45:00PM	230	501	811	1085	<b>2627</b>
6/9/2008	3:00:00PM	223	487	768	1081	<b>2559</b>
6/9/2008	3:15:00PM	234	493	765	1036	<b>2528</b>
6/9/2008	3:30:00PM	251	510	821	1090	<b>2672</b>
6/9/2008	3:45:00PM	261	491	749	1044	<b>2545</b>
6/9/2008	4:00:00PM	238	496	786	1100	<b>2620</b>
6/9/2008	4:15:00PM	229	485	747	1032	<b>2493</b>
6/9/2008	4:30:00PM	221	490	762	997	<b>2470</b>
6/9/2008	4:45:00PM	208	481	757	1061	<b>2507</b>
6/9/2008	5:00:00PM	183	411	699	1000	<b>2293</b>
6/9/2008	5:15:00PM	179	423	720	1012	<b>2334</b>
6/9/2008	5:30:00PM	169	430	699	968	<b>2266</b>
6/9/2008	5:45:00PM	195	430	695	930	<b>2250</b>
6/9/2008	6:00:00PM	170	399	631	858	<b>2058</b>
6/9/2008	6:15:00PM	173	396	627	891	<b>2087</b>
6/9/2008	6:30:00PM	147	365	603	815	<b>1930</b>
6/9/2008	6:45:00PM	154	360	584	841	<b>1939</b>
6/9/2008	7:00:00PM	143	347	577	801	<b>1868</b>
6/9/2008	7:15:00PM	136	320	549	792	<b>1797</b>
6/9/2008	7:30:00PM	126	297	540	810	<b>1773</b>

		<b>N</b>	<b>S</b>	<b>E</b>	<b>W</b>	<b>Total</b>
6/9/2008	7:45:00PM	118	308	526	710	<b>1662</b>
6/9/2008	8:00:00PM	121	293	474	656	<b>1544</b>
6/9/2008	8:15:00PM	115	307	473	631	<b>1526</b>
6/9/2008	8:30:00PM	109	308	430	599	<b>1446</b>
6/9/2008	8:45:00PM	97	238	393	549	<b>1277</b>
6/9/2008	9:00:00PM	92	240	391	554	<b>1277</b>
6/9/2008	9:15:00PM	110	272	435	629	<b>1446</b>
6/9/2008	9:30:00PM	93	218	373	525	<b>1209</b>
6/9/2008	9:45:00PM	77	222	363	524	<b>1186</b>
6/9/2008	10:00:00PM	77	191	335	470	<b>1073</b>
6/9/2008	10:15:00PM	102	233	358	500	<b>1193</b>
6/9/2008	10:30:00PM	105	229	334	456	<b>1124</b>
6/9/2008	10:45:00PM	96	238	355	484	<b>1173</b>
6/9/2008	11:00:00PM	62	185	262	340	<b>849</b>
6/9/2008	11:15:00PM	82	198	281	381	<b>942</b>
6/9/2008	11:30:00PM	65	205	277	336	<b>883</b>
6/9/2008	11:45:00PM	45	191	257	330	<b>823</b>
6/9/2008	12:00:00AM	56	171	232	296	<b>755</b>
6/9/2008	12:15:00AM	53	166	208	258	<b>685</b>
6/9/2008	12:30:00AM	35	151	180	234	<b>600</b>
6/9/2008	12:45:00AM	44	153	191	239	<b>627</b>
6/9/2008	1:00:00AM	18	106	137	162	<b>423</b>
6/9/2008	1:15:00AM	12	64	93	136	<b>305</b>
6/9/2008	1:30:00AM	16	79	102	125	<b>322</b>
6/9/2008	1:45:00AM	12	60	75	100	<b>247</b>
6/9/2008	2:00:00AM	18	54	92	116	<b>280</b>
6/9/2008	2:15:00AM	21	62	81	102	<b>266</b>
6/9/2008	2:30:00AM	15	61	73	97	<b>246</b>

	<b>N</b>	<b>S</b>	<b>E</b>	<b>W</b>	<b>Total</b>
6/9/2008 2:45:00AM	21	62	76	96	<b>255</b>
6/9/2008 3:00:00AM	6	53	84	104	<b>247</b>
6/9/2008 3:15:00AM	6	43	55	72	<b>176</b>
6/9/2008 3:30:00AM	9	55	65	86	<b>215</b>
6/9/2008 3:45:00AM	6	46	58	72	<b>182</b>
6/9/2008 4:00:00AM	12	55	68	93	<b>228</b>
6/9/2008 4:15:00AM	4	48	70	93	<b>215</b>
6/9/2008 4:30:00AM	11	52	65	75	<b>203</b>
6/9/2008 4:45:00AM	8	68	95	119	<b>290</b>
6/9/2008 5:00:00AM	19	53	85	137	<b>294</b>
6/9/2008 5:15:00AM	11	57	97	126	<b>291</b>
6/9/2008 5:30:00AM	17	72	120	156	<b>365</b>
6/9/2008 5:45:00AM	30	81	154	232	<b>497</b>
6/9/2008 6:00:00AM	44	112	204	305	<b>665</b>
6/9/2008 6:15:00AM	43	116	206	299	<b>664</b>
6/9/2008 6:30:00AM	44	130	234	337	<b>745</b>
6/9/2008 6:45:00AM	56	138	328	477	<b>999</b>
6/9/2008 7:00:00AM	73	177	385	602	<b>1237</b>
6/9/2008 7:15:00AM	95	221	518	721	<b>1555</b>
6/9/2008 7:30:00AM	109	260	578	867	<b>1814</b>
6/9/2008 7:45:00AM	148	348	762	1132	<b>2390</b>
6/9/2008 8:00:00AM	192	389	804	1286	<b>2671</b>
6/9/2008 8:15:00AM	176	359	705	1098	<b>2338</b>
6/9/2008 8:30:00AM	177	336	637	1078	<b>2228</b>
6/9/2008 8:45:00AM	177	330	648	1048	<b>2203</b>
6/9/2008 9:00:00AM	219	372	693	1111	<b>2395</b>
6/9/2008 9:15:00AM	202	407	706	1034	<b>2349</b>
6/9/2008 9:30:00AM	186	366	662	953	<b>2167</b>



	<b>N</b>	<b>S</b>	<b>E</b>	<b>W</b>	<b>Total</b>
6/9/2008 9:45:00AM	181	385	713	1003	<b>2282</b>
6/9/2008 10:00:00AM	227	429	707	1036	<b>2399</b>
6/9/2008 10:15:00AM	260	466	804	1130	<b>2660</b>
6/9/2008 10:30:00AM	234	456	745	1081	<b>2516</b>
6/9/2008 10:45:00AM	253	483	862	1198	<b>2796</b>
6/9/2008 11:00:00AM	273	559	905	1294	<b>3031</b>
6/9/2008 11:15:00AM	250	515	871	1233	<b>2869</b>
6/9/2008 11:30:00AM	293	539	871	1218	<b>2921</b>
6/9/2008 11:45:00AM	269	526	897	1228	<b>2920</b>
6/9/2008 12:00:00PM	287	582	958	1358	<b>3185</b>
6/9/2008 12:15:00PM	288	590	997	1399	<b>3274</b>
6/9/2008 12:30:00PM	299	583	938	1343	<b>3163</b>
6/9/2008 12:45:00PM	287	586	953	1355	<b>3181</b>
6/9/2008 1:00:00PM	301	580	975	1374	<b>3230</b>
6/9/2008 1:15:00PM	313	596	1015	1366	<b>3290</b>
6/9/2008 1:30:00PM	289	580	1002	1385	<b>3256</b>
6/9/2008 1:45:00PM	294	556	934	1288	<b>3072</b>
6/9/2008 2:00:00PM	272	543	920	1297	<b>3032</b>
6/9/2008 2:15:00PM	268	526	902	1257	<b>2953</b>
6/9/2008 2:30:00PM	267	569	960	1341	<b>3137</b>
6/9/2008 2:45:00PM	277	571	998	1416	<b>3262</b>
6/9/2008 3:00:00PM	287	532	901	1280	<b>3000</b>
6/9/2008 3:15:00PM	263	523	905	1234	<b>2925</b>
6/9/2008 3:30:00PM	288	554	942	1360	<b>3144</b>
6/9/2008 3:45:00PM	272	530	955	1407	<b>3164</b>
6/9/2008 4:00:00PM	310	593	983	1412	<b>3298</b>
6/9/2008 4:15:00PM	287	558	942	1307	<b>3094</b>
6/9/2008 4:30:00PM	270	559	964	1377	<b>3170</b>

		<b>N</b>	<b>S</b>	<b>E</b>	<b>W</b>	<b>Total</b>
6/9/2008	4:45:00PM	258	567	999	1425	<b>3249</b>
6/9/2008	5:00:00PM	290	558	969	1378	<b>3195</b>
6/9/2008	5:15:00PM	304	591	1059	1446	<b>3400</b>
6/9/2008	5:30:00PM	291	577	1047	1471	<b>3386</b>
6/9/2008	5:45:00PM	268	537	957	1332	<b>3094</b>
6/9/2008	6:00:00PM	251	508	885	1232	<b>2876</b>
6/9/2008	6:15:00PM	251	501	869	1222	<b>2843</b>
6/9/2008	6:30:00PM	229	437	765	1102	<b>2533</b>
6/9/2008	6:45:00PM	194	422	751	1073	<b>2440</b>
6/9/2008	7:00:00PM	201	424	731	1017	<b>2373</b>
6/9/2008	7:15:00PM	177	401	674	979	<b>2231</b>
6/9/2008	7:30:00PM	180	417	716	1004	<b>2317</b>
6/9/2008	7:45:00PM	162	354	588	776	<b>1880</b>
6/9/2008	8:00:00PM	152	359	592	805	<b>1908</b>
6/9/2008	8:15:00PM	147	366	625	831	<b>1969</b>
6/9/2008	8:30:00PM	122	320	507	720	<b>1669</b>
6/9/2008	8:45:00PM	132	309	560	798	<b>1799</b>
6/9/2008	9:00:00PM	136	312	542	752	<b>1742</b>
6/9/2008	9:15:00PM	146	350	565	790	<b>1851</b>
6/9/2008	9:30:00PM	124	294	504	699	<b>1621</b>
6/9/2008	9:45:00PM	112	264	474	688	<b>1538</b>
6/9/2008	10:00:00PM	106	252	421	609	<b>1388</b>
6/9/2008	10:15:00PM	91	241	403	620	<b>1355</b>
6/9/2008	10:30:00PM	77	204	363	586	<b>1230</b>
6/9/2008	10:45:00PM	70	205	344	516	<b>1135</b>
6/9/2008	11:00:00PM	63	198	318	431	<b>1010</b>
6/9/2008	11:15:00PM	46	163	285	374	<b>868</b>
6/9/2008	11:30:00PM	44	121	210	281	<b>656</b>

	<b>N</b>	<b>S</b>	<b>E</b>	<b>W</b>	<b>Total</b>
6/9/2008 11:45:00PM	49	144	215	293	<b>701</b>
<b>Total</b>	<b>14733</b>	<b>16665</b>	<b>22685</b>	<b>22818</b>	<b>76901</b>

	<b>N</b>	<b>S</b>	<b>E</b>	<b>W</b>	<b>Total</b>
<b>6/10</b>	14685	16715	23947	23962	<b>79309</b>
6/10/2008 12:00:00AM	56	171	232	296	<b>755</b>
6/10/2008 12:15:00AM	53	166	208	258	<b>685</b>
6/10/2008 12:30:00AM	35	151	180	234	<b>600</b>
6/10/2008 12:45:00AM	44	153	191	239	<b>627</b>
6/10/2008 1:00:00AM	18	106	137	162	<b>423</b>
6/10/2008 1:15:00AM	12	64	93	136	<b>305</b>
6/10/2008 1:30:00AM	16	79	102	125	<b>322</b>
6/10/2008 1:45:00AM	12	60	75	100	<b>247</b>
6/10/2008 2:00:00AM	18	54	92	116	<b>280</b>
6/10/2008 2:15:00AM	21	62	81	102	<b>266</b>
6/10/2008 2:30:00AM	15	61	73	97	<b>246</b>
6/10/2008 2:45:00AM	21	62	76	96	<b>255</b>
6/10/2008 3:00:00AM	6	53	84	104	<b>247</b>
6/10/2008 3:15:00AM	6	43	55	72	<b>176</b>
6/10/2008 3:30:00AM	9	55	65	86	<b>215</b>
6/10/2008 3:45:00AM	6	46	58	72	<b>182</b>
6/10/2008 4:00:00AM	12	55	68	93	<b>228</b>
6/10/2008 4:15:00AM	4	48	70	93	<b>215</b>
6/10/2008 4:30:00AM	11	52	65	75	<b>203</b>
6/10/2008 4:45:00AM	8	68	95	119	<b>290</b>
6/10/2008 5:00:00AM	19	53	85	137	<b>294</b>
6/10/2008 5:15:00AM	11	57	97	126	<b>291</b>
6/10/2008 5:30:00AM	17	72	120	156	<b>365</b>
6/10/2008 5:45:00AM	30	81	154	232	<b>497</b>
6/10/2008 6:00:00AM	44	112	204	305	<b>665</b>
6/10/2008 6:15:00AM	43	116	206	299	<b>664</b>
6/10/2008 6:30:00AM	44	130	234	337	<b>745</b>

		<b>N</b>	<b>S</b>	<b>E</b>	<b>W</b>	<b>Total</b>
6/10/2008	6:45:00AM	56	138	328	477	<b>999</b>
6/10/2008	7:00:00AM	73	177	385	602	<b>1237</b>
6/10/2008	7:15:00AM	95	221	518	721	<b>1555</b>
6/10/2008	7:30:00AM	109	260	578	867	<b>1814</b>
6/10/2008	7:45:00AM	148	348	762	1132	<b>2390</b>
6/10/2008	8:00:00AM	192	389	804	1286	<b>2671</b>
6/10/2008	8:15:00AM	176	359	705	1098	<b>2338</b>
6/10/2008	8:30:00AM	177	336	637	1078	<b>2228</b>
6/10/2008	8:45:00AM	177	330	648	1048	<b>2203</b>
6/10/2008	9:00:00AM	219	372	693	1111	<b>2395</b>
6/10/2008	9:15:00AM	202	407	706	1034	<b>2349</b>
6/10/2008	9:30:00AM	186	366	662	953	<b>2167</b>
6/10/2008	9:45:00AM	181	385	713	1003	<b>2282</b>
6/10/2008	10:00:00AM	227	429	707	1036	<b>2399</b>
6/10/2008	10:15:00AM	260	466	804	1130	<b>2660</b>
6/10/2008	10:30:00AM	234	456	745	1081	<b>2516</b>
6/10/2008	10:45:00AM	253	483	862	1198	<b>2796</b>
6/10/2008	11:00:00AM	273	559	905	1294	<b>3031</b>
6/10/2008	11:15:00AM	250	515	871	1233	<b>2869</b>
6/10/2008	11:30:00AM	293	539	871	1218	<b>2921</b>
6/10/2008	11:45:00AM	269	526	897	1228	<b>2920</b>
6/10/2008	12:00:00PM	287	582	958	1358	<b>3185</b>
6/10/2008	12:15:00PM	288	590	997	1399	<b>3274</b>
6/10/2008	12:30:00PM	299	583	938	1343	<b>3163</b>
6/10/2008	12:45:00PM	287	586	953	1355	<b>3181</b>
6/10/2008	1:00:00PM	301	580	975	1374	<b>3230</b>
6/10/2008	1:15:00PM	313	596	1015	1366	<b>3290</b>
6/10/2008	1:30:00PM	289	580	1002	1385	<b>3256</b>

		<b>N</b>	<b>S</b>	<b>E</b>	<b>W</b>	<b>Total</b>
6/10/2008	1:45:00PM	294	556	934	1288	<b>3072</b>
6/10/2008	2:00:00PM	272	543	920	1297	<b>3032</b>
6/10/2008	2:15:00PM	268	526	902	1257	<b>2953</b>
6/10/2008	2:30:00PM	267	569	960	1341	<b>3137</b>
6/10/2008	2:45:00PM	277	571	998	1416	<b>3262</b>
6/10/2008	3:00:00PM	287	532	901	1280	<b>3000</b>
6/10/2008	3:15:00PM	263	523	905	1234	<b>2925</b>
6/10/2008	3:30:00PM	288	554	942	1360	<b>3144</b>
6/10/2008	3:45:00PM	272	530	955	1407	<b>3164</b>
6/10/2008	4:00:00PM	310	593	983	1412	<b>3298</b>
6/10/2008	4:15:00PM	287	558	942	1307	<b>3094</b>
6/10/2008	4:30:00PM	270	559	964	1377	<b>3170</b>
6/10/2008	4:45:00PM	258	567	999	1425	<b>3249</b>
6/10/2008	5:00:00PM	290	558	969	1378	<b>3195</b>
6/10/2008	5:15:00PM	304	591	1059	1446	<b>3400</b>
6/10/2008	5:30:00PM	291	577	1047	1471	<b>3386</b>
6/10/2008	5:45:00PM	268	537	957	1332	<b>3094</b>
6/10/2008	6:00:00PM	251	508	885	1232	<b>2876</b>
6/10/2008	6:15:00PM	251	501	869	1222	<b>2843</b>
6/10/2008	6:30:00PM	229	437	765	1102	<b>2533</b>
6/10/2008	6:45:00PM	194	422	751	1073	<b>2440</b>
6/10/2008	7:00:00PM	201	424	731	1017	<b>2373</b>
6/10/2008	7:15:00PM	177	401	674	979	<b>2231</b>
6/10/2008	7:30:00PM	180	417	716	1004	<b>2317</b>
6/10/2008	7:45:00PM	162	354	588	776	<b>1880</b>
6/10/2008	8:00:00PM	152	359	592	805	<b>1908</b>
6/10/2008	8:15:00PM	147	366	625	831	<b>1969</b>
6/10/2008	8:30:00PM	122	320	507	720	<b>1669</b>

		<b>N</b>	<b>S</b>	<b>E</b>	<b>W</b>	<b>Total</b>
6/10/2008	8:45:00PM	132	309	560	798	<b>1799</b>
6/10/2008	9:00:00PM	136	312	542	752	<b>1742</b>
6/10/2008	9:15:00PM	146	350	565	790	<b>1851</b>
6/10/2008	9:30:00PM	124	294	504	699	<b>1621</b>
6/10/2008	9:45:00PM	112	264	474	688	<b>1538</b>
6/10/2008	10:00:00PM	106	252	421	609	<b>1388</b>
6/10/2008	10:15:00PM	91	241	403	620	<b>1355</b>
6/10/2008	10:30:00PM	77	204	363	586	<b>1230</b>
6/10/2008	10:45:00PM	70	205	344	516	<b>1135</b>
6/10/2008	11:00:00PM	63	198	318	431	<b>1010</b>
6/10/2008	11:15:00PM	46	163	285	374	<b>868</b>
6/10/2008	11:30:00PM	44	121	210	281	<b>656</b>
6/10/2008	11:45:00PM	49	144	215	293	<b>701</b>
6/10/2008	12:00:00AM	30	119	178	231	<b>558</b>
6/10/2008	12:15:00AM	42	119	160	197	<b>518</b>
6/10/2008	12:30:00AM	26	84	114	163	<b>387</b>
6/10/2008	12:45:00AM	24	78	103	163	<b>368</b>
6/10/2008	1:00:00AM	21	77	117	137	<b>352</b>
6/10/2008	1:15:00AM	9	52	80	107	<b>248</b>
6/10/2008	1:30:00AM	20	64	96	127	<b>307</b>
6/10/2008	1:45:00AM	12	68	90	111	<b>281</b>
6/10/2008	2:00:00AM	27	69	89	106	<b>291</b>
6/10/2008	2:15:00AM	15	72	87	106	<b>280</b>
6/10/2008	2:30:00AM	10	57	72	94	<b>233</b>
6/10/2008	2:45:00AM	5	47	57	74	<b>183</b>
6/10/2008	3:00:00AM	11	48	65	79	<b>203</b>
6/10/2008	3:15:00AM	3	38	47	60	<b>148</b>
6/10/2008	3:30:00AM	15	66	76	93	<b>250</b>

		<b>N</b>	<b>S</b>	<b>E</b>	<b>W</b>	<b>Total</b>
6/10/2008	3:45:00AM	10	46	62	73	<b>191</b>
6/10/2008	4:00:00AM	14	68	84	108	<b>274</b>
6/10/2008	4:15:00AM	2	49	60	94	<b>205</b>
6/10/2008	4:30:00AM	16	48	71	96	<b>231</b>
6/10/2008	4:45:00AM	16	64	100	133	<b>313</b>
6/10/2008	5:00:00AM	23	77	111	162	<b>373</b>
6/10/2008	5:15:00AM	26	95	154	186	<b>461</b>
6/10/2008	5:30:00AM	25	87	136	185	<b>433</b>
6/10/2008	5:45:00AM	23	80	151	214	<b>468</b>
6/10/2008	6:00:00AM	38	107	195	301	<b>641</b>
6/10/2008	6:15:00AM	41	106	198	302	<b>647</b>
6/10/2008	6:30:00AM	48	114	232	339	<b>733</b>
6/10/2008	6:45:00AM	75	178	415	587	<b>1255</b>
6/10/2008	7:00:00AM	85	195	486	717	<b>1483</b>
6/10/2008	7:15:00AM	84	209	533	786	<b>1612</b>
6/10/2008	7:30:00AM	136	282	632	967	<b>2017</b>
6/10/2008	7:45:00AM	184	407	794	1191	<b>2576</b>
6/10/2008	8:00:00AM	199	396	814	1321	<b>2730</b>
6/10/2008	8:15:00AM	193	384	741	1150	<b>2468</b>
6/10/2008	8:30:00AM	171	333	736	1158	<b>2398</b>
6/10/2008	8:45:00AM	158	328	645	1067	<b>2198</b>
6/10/2008	9:00:00AM	192	361	681	1119	<b>2353</b>
6/10/2008	9:15:00AM	207	397	704	1225	<b>2533</b>
6/10/2008	9:30:00AM	189	389	660	984	<b>2222</b>
6/10/2008	9:45:00AM	213	414	752	1048	<b>2427</b>
6/10/2008	10:00:00AM	235	432	742	1112	<b>2521</b>
6/10/2008	10:15:00AM	228	431	742	1085	<b>2486</b>
6/10/2008	10:30:00AM	189	420	704	1019	<b>2332</b>



	<b>N</b>	<b>S</b>	<b>E</b>	<b>W</b>	<b>Total</b>
6/10/2008 10:45:00AM	251	511	859	1213	<b>2834</b>
6/10/2008 11:00:00AM	311	561	942	1276	<b>3090</b>
6/10/2008 11:15:00AM	239	492	900	1243	<b>2874</b>
6/10/2008 11:30:00AM	265	531	881	1230	<b>2907</b>
6/10/2008 11:45:00AM	285	521	892	1285	<b>2983</b>
6/10/2008 12:00:00PM	291	544	964	1345	<b>3144</b>
6/10/2008 12:15:00PM	302	590	964	1372	<b>3228</b>
6/10/2008 12:30:00PM	301	577	1017	1381	<b>3276</b>
6/10/2008 12:45:00PM	275	545	975	1347	<b>3142</b>
6/10/2008 1:00:00PM	300	584	1010	1428	<b>3322</b>
6/10/2008 1:15:00PM	306	577	1066	1439	<b>3388</b>
6/10/2008 1:30:00PM	297	537	1009	1370	<b>3213</b>
6/10/2008 1:45:00PM	249	525	936	1332	<b>3042</b>
6/10/2008 2:00:00PM	270	563	1009	1408	<b>3250</b>
6/10/2008 2:15:00PM	257	524	981	1347	<b>3109</b>
6/10/2008 2:30:00PM	273	538	950	1328	<b>3089</b>
6/10/2008 2:45:00PM	278	573	1017	1430	<b>3298</b>
6/10/2008 3:00:00PM	259	542	929	1327	<b>3057</b>
6/10/2008 3:15:00PM	255	534	883	1244	<b>2916</b>
6/10/2008 3:30:00PM	263	536	926	1365	<b>3090</b>
6/10/2008 3:45:00PM	277	565	931	1359	<b>3132</b>
6/10/2008 4:00:00PM	296	594	1008	1471	<b>3369</b>
6/10/2008 4:15:00PM	271	605	1030	1491	<b>3397</b>
6/10/2008 4:30:00PM	280	560	972	1372	<b>3184</b>
6/10/2008 4:45:00PM	255	550	967	1447	<b>3219</b>
6/10/2008 5:00:00PM	296	563	1000	1498	<b>3357</b>
6/10/2008 5:15:00PM	315	626	1137	1611	<b>3689</b>
6/10/2008 5:30:00PM	324	631	1123	1579	<b>3657</b>

	<b>N</b>	<b>S</b>	<b>E</b>	<b>W</b>	<b>Total</b>
6/10/2008 5:45:00PM	284	552	987	1334	<b>3157</b>
6/10/2008 6:00:00PM	238	459	851	1282	<b>2830</b>
6/10/2008 6:15:00PM	237	510	947	1288	<b>2982</b>
6/10/2008 6:30:00PM	218	469	812	1121	<b>2620</b>
6/10/2008 6:45:00PM	201	423	793	1098	<b>2515</b>
6/10/2008 7:00:00PM	164	390	672	973	<b>2199</b>
6/10/2008 7:15:00PM	185	393	674	937	<b>2189</b>
6/10/2008 7:30:00PM	190	388	686	961	<b>2225</b>
6/10/2008 7:45:00PM	176	398	698	965	<b>2237</b>
6/10/2008 7:45:00PM	176	398	698	965	<b>2237</b>
6/10/2008 8:00:00PM	138	344	615	834	<b>1931</b>
6/10/2008 8:15:00PM	132	324	579	784	<b>1819</b>
6/10/2008 8:30:00PM	142	358	626	825	<b>1951</b>
6/10/2008 8:45:00PM	129	318	538	744	<b>1729</b>
6/10/2008 9:00:00PM	113	287	524	742	<b>1666</b>
6/10/2008 9:15:00PM	124	339	560	819	<b>1842</b>
6/10/2008 9:30:00PM	119	315	495	719	<b>1648</b>
6/10/2008 9:45:00PM	118	263	428	644	<b>1453</b>
6/10/2008 10:00:00PM	80	192	318	487	<b>1077</b>
6/10/2008 10:15:00PM	87	214	343	537	<b>1181</b>
6/10/2008 10:30:00PM	76	201	339	518	<b>1134</b>
6/10/2008 10:45:00PM	49	175	289	413	<b>926</b>
6/10/2008 11:00:00PM	59	164	252	349	<b>824</b>
6/10/2008 11:15:00PM	37	135	210	318	<b>700</b>
6/10/2008 11:30:00PM	37	124	205	293	<b>659</b>
6/10/2008 11:45:00PM	45	113	164	244	<b>566</b>

<b>Total</b>	<b>14685</b>	<b>16715</b>	<b>23947</b>	<b>23962</b>	<b>79309</b>
--------------	--------------	--------------	--------------	--------------	--------------

	<b>N</b>	<b>S</b>	<b>E</b>	<b>W</b>	<b>Total</b>
<b>6/11</b>	14179	16139	22268	23484	<b>76070</b>
6/11/2008 12:00:00AM	30	119	178	231	<b>558</b>
6/11/2008 12:15:00AM	42	119	160	197	<b>518</b>
6/11/2008 12:30:00AM	26	84	114	163	<b>387</b>
6/11/2008 12:45:00AM	24	78	103	163	<b>368</b>
6/11/2008 1:00:00AM	21	77	117	137	<b>352</b>
6/11/2008 1:15:00AM	9	52	80	107	<b>248</b>
6/11/2008 1:30:00AM	20	64	96	127	<b>307</b>
6/11/2008 1:45:00AM	12	68	90	111	<b>281</b>
6/11/2008 2:00:00AM	27	69	89	106	<b>291</b>
6/11/2008 2:15:00AM	15	72	87	106	<b>280</b>
6/11/2008 2:30:00AM	10	57	72	94	<b>233</b>
6/11/2008 2:45:00AM	5	47	57	74	<b>183</b>
6/11/2008 3:00:00AM	11	48	65	79	<b>203</b>
6/11/2008 3:15:00AM	3	38	47	60	<b>148</b>
6/11/2008 3:30:00AM	15	66	76	93	<b>250</b>
6/11/2008 3:45:00AM	10	46	62	73	<b>191</b>
6/11/2008 4:00:00AM	14	68	84	108	<b>274</b>
6/11/2008 4:15:00AM	2	49	60	94	<b>205</b>
6/11/2008 4:30:00AM	16	48	71	96	<b>231</b>
6/11/2008 4:45:00AM	16	64	100	133	<b>313</b>
6/11/2008 5:00:00AM	23	77	111	162	<b>373</b>
6/11/2008 5:15:00AM	26	95	154	186	<b>461</b>
6/11/2008 5:30:00AM	25	87	136	185	<b>433</b>
6/11/2008 5:45:00AM	23	80	151	214	<b>468</b>
6/11/2008 6:00:00AM	38	107	195	301	<b>641</b>
6/11/2008 6:15:00AM	41	106	198	302	<b>647</b>
6/11/2008 6:30:00AM	48	114	232	339	<b>733</b>

		<b>N</b>	<b>S</b>	<b>E</b>	<b>W</b>	<b>Total</b>
6/11/2008	6:45:00AM	75	178	415	587	<b>1255</b>
6/11/2008	7:00:00AM	85	195	486	717	<b>1483</b>
6/11/2008	7:15:00AM	84	209	533	786	<b>1612</b>
6/11/2008	7:30:00AM	136	282	632	967	<b>2017</b>
6/11/2008	7:45:00AM	184	407	794	1191	<b>2576</b>
6/11/2008	8:00:00AM	199	396	814	1321	<b>2730</b>
6/11/2008	8:15:00AM	193	384	741	1150	<b>2468</b>
6/11/2008	8:30:00AM	171	333	736	1158	<b>2398</b>
6/11/2008	8:45:00AM	158	328	645	1067	<b>2198</b>
6/11/2008	9:00:00AM	192	361	681	1119	<b>2353</b>
6/11/2008	9:15:00AM	207	397	704	1225	<b>2533</b>
6/11/2008	9:30:00AM	189	389	660	984	<b>2222</b>
6/11/2008	9:45:00AM	213	414	752	1048	<b>2427</b>
6/11/2008	10:00:00AM	235	432	742	1112	<b>2521</b>
6/11/2008	10:15:00AM	228	431	742	1085	<b>2486</b>
6/11/2008	10:30:00AM	189	420	704	1019	<b>2332</b>
6/11/2008	10:45:00AM	251	511	859	1213	<b>2834</b>
6/11/2008	11:00:00AM	311	561	942	1276	<b>3090</b>
6/11/2008	11:15:00AM	239	492	900	1243	<b>2874</b>
6/11/2008	11:30:00AM	265	531	881	1230	<b>2907</b>
6/11/2008	11:45:00AM	285	521	892	1285	<b>2983</b>
6/11/2008	12:00:00PM	291	544	964	1345	<b>3144</b>
6/11/2008	12:15:00PM	302	590	964	1372	<b>3228</b>
6/11/2008	12:30:00PM	301	577	1017	1381	<b>3276</b>
6/11/2008	12:45:00PM	275	545	975	1347	<b>3142</b>
6/11/2008	1:00:00PM	300	584	1010	1428	<b>3322</b>
6/11/2008	1:15:00PM	306	577	1066	1439	<b>3388</b>
6/11/2008	1:30:00PM	297	537	1009	1370	<b>3213</b>

		<b>N</b>	<b>S</b>	<b>E</b>	<b>W</b>	<b>Total</b>
6/11/2008	1:45:00PM	249	525	936	1332	<b>3042</b>
6/11/2008	2:00:00PM	270	563	1009	1408	<b>3250</b>
6/11/2008	2:15:00PM	257	524	981	1347	<b>3109</b>
6/11/2008	2:30:00PM	273	538	950	1328	<b>3089</b>
6/11/2008	2:45:00PM	278	573	1017	1430	<b>3298</b>
6/11/2008	3:00:00PM	259	542	929	1327	<b>3057</b>
6/11/2008	3:15:00PM	255	534	883	1244	<b>2916</b>
6/11/2008	3:30:00PM	263	536	926	1365	<b>3090</b>
6/11/2008	3:45:00PM	277	565	931	1359	<b>3132</b>
6/11/2008	4:00:00PM	296	594	1008	1471	<b>3369</b>
6/11/2008	4:15:00PM	271	605	1030	1491	<b>3397</b>
6/11/2008	4:30:00PM	280	560	972	1372	<b>3184</b>
6/11/2008	4:45:00PM	255	550	967	1447	<b>3219</b>
6/11/2008	5:00:00PM	296	563	1000	1498	<b>3357</b>
6/11/2008	5:15:00PM	315	626	1137	1611	<b>3689</b>
6/11/2008	5:30:00PM	324	631	1123	1579	<b>3657</b>
6/11/2008	5:45:00PM	284	552	987	1334	<b>3157</b>
6/11/2008	6:00:00PM	238	459	851	1282	<b>2830</b>
6/11/2008	6:15:00PM	237	510	947	1288	<b>2982</b>
6/11/2008	6:30:00PM	218	469	812	1121	<b>2620</b>
6/11/2008	6:45:00PM	201	423	793	1098	<b>2515</b>
6/11/2008	7:00:00PM	164	390	672	973	<b>2199</b>
6/11/2008	7:15:00PM	185	393	674	937	<b>2189</b>
6/11/2008	7:30:00PM	190	388	686	961	<b>2225</b>
6/11/2008	7:45:00PM	176	398	698	965	<b>2237</b>
6/11/2008	7:45:00PM	176	398	698	965	<b>2237</b>
6/11/2008	8:00:00PM	138	344	615	834	<b>1931</b>
6/11/2008	8:15:00PM	132	324	579	784	<b>1819</b>

	<b>N</b>	<b>S</b>	<b>E</b>	<b>W</b>	<b>Total</b>
6/11/2008 8:30:00PM	142	358	626	825	<b>1951</b>
6/11/2008 8:45:00PM	129	318	538	744	<b>1729</b>
6/11/2008 9:00:00PM	113	287	524	742	<b>1666</b>
6/11/2008 9:15:00PM	124	339	560	819	<b>1842</b>
6/11/2008 9:30:00PM	119	315	495	719	<b>1648</b>
6/11/2008 9:45:00PM	118	263	428	644	<b>1453</b>
6/11/2008 10:00:00PM	80	192	318	487	<b>1077</b>
6/11/2008 10:15:00PM	87	214	343	537	<b>1181</b>
6/11/2008 10:30:00PM	76	201	339	518	<b>1134</b>
6/11/2008 10:45:00PM	49	175	289	413	<b>926</b>
6/11/2008 11:00:00PM	59	164	252	349	<b>824</b>
6/11/2008 11:15:00PM	37	135	210	318	<b>700</b>
6/11/2008 11:30:00PM	37	124	205	293	<b>659</b>
6/11/2008 11:45:00PM	45	113	164	244	<b>566</b>
6/11/2008 12:00:00AM	34	94	148	217	<b>493</b>
6/11/2008 12:15:00AM	48	109	155	209	<b>521</b>
6/11/2008 12:30:00AM	28	74	109	155	<b>366</b>
6/11/2008 12:45:00AM	19	73	104	141	<b>337</b>
6/11/2008 1:00:00AM	20	82	109	149	<b>360</b>
6/11/2008 1:15:00AM	20	81	118	159	<b>378</b>
6/11/2008 1:30:00AM	25	81	101	138	<b>345</b>
6/11/2008 1:45:00AM	16	56	80	102	<b>254</b>
6/11/2008 2:00:00AM	22	73	89	108	<b>292</b>
6/11/2008 2:15:00AM	16	61	84	104	<b>265</b>
6/11/2008 2:30:00AM	15	45	62	89	<b>211</b>
6/11/2008 2:45:00AM	6	41	50	70	<b>167</b>
6/11/2008 3:00:00AM	13	51	63	76	<b>203</b>
6/11/2008 3:15:00AM	7	37	49	70	<b>163</b>

		<b>N</b>	<b>S</b>	<b>E</b>	<b>W</b>	<b>Total</b>
6/11/2008	3:30:00AM	11	51	67	83	<b>212</b>
6/11/2008	3:45:00AM	15	55	66	78	<b>214</b>
6/11/2008	4:00:00AM	4	52	63	92	<b>211</b>
6/11/2008	4:15:00AM	4	48	64	83	<b>199</b>
6/11/2008	4:30:00AM	14	67	84	109	<b>274</b>
6/11/2008	4:45:00AM	17	45	87	119	<b>268</b>
6/11/2008	5:00:00AM	15	66	100	154	<b>335</b>
6/11/2008	5:15:00AM	17	65	111	152	<b>345</b>
6/11/2008	5:30:00AM	19	71	121	174	<b>385</b>
6/11/2008	5:45:00AM	32	93	174	242	<b>541</b>
6/11/2008	6:00:00AM	35	103	198	303	<b>639</b>
6/11/2008	6:15:00AM	38	110	184	286	<b>618</b>
6/11/2008	6:30:00AM	45	125	245	348	<b>763</b>
6/11/2008	6:45:00AM	66	156	345	528	<b>1095</b>
6/11/2008	7:00:00AM	92	201	503	752	<b>1548</b>
6/11/2008	7:15:00AM	77	194	465	707	<b>1443</b>
6/11/2008	7:30:00AM	105	253	567	882	<b>1807</b>
6/11/2008	7:45:00AM	149	345	708	1093	<b>2295</b>
6/11/2008	8:00:00AM	176	378	773	1278	<b>2605</b>
6/11/2008	8:15:00AM	156	332	703	1100	<b>2291</b>
6/11/2008	8:30:00AM	131	314	633	1116	<b>2194</b>
6/11/2008	8:45:00AM	142	305	652	1038	<b>2137</b>
6/11/2008	9:00:00AM	152	334	674	1131	<b>2291</b>
6/11/2008	9:15:00AM	182	372	652	981	<b>2187</b>
6/11/2008	9:30:00AM	182	384	666	948	<b>2180</b>
6/11/2008	9:45:00AM	205	379	670	952	<b>2206</b>
6/11/2008	10:00:00AM	196	403	682	1038	<b>2319</b>
6/11/2008	10:15:00AM	203	377	657	1000	<b>2237</b>

	<b>N</b>	<b>S</b>	<b>E</b>	<b>W</b>	<b>Total</b>
6/11/2008 10:30:00AM	193	400	714	1051	<b>2358</b>
6/11/2008 10:45:00AM	219	467	772	1089	<b>2547</b>
6/11/2008 11:00:00AM	256	527	880	1253	<b>2916</b>
6/11/2008 11:15:00AM	227	465	779	1109	<b>2580</b>
6/11/2008 11:30:00AM	236	462	798	1119	<b>2615</b>
6/11/2008 11:45:00AM	277	523	889	1295	<b>2984</b>
6/11/2008 12:00:00PM	280	546	903	1300	<b>3029</b>
6/11/2008 12:15:00PM	275	580	971	1300	<b>3126</b>
6/11/2008 12:30:00PM	256	535	946	1358	<b>3095</b>
6/11/2008 12:45:00PM	307	602	1030	1414	<b>3353</b>
6/11/2008 1:00:00PM	270	550	932	1348	<b>3100</b>
6/11/2008 1:15:00PM	265	554	955	1361	<b>3135</b>
6/11/2008 1:30:00PM	257	512	933	1283	<b>2985</b>
6/11/2008 1:45:00PM	269	572	964	1360	<b>3165</b>
6/11/2008 2:00:00PM	292	585	995	1402	<b>3274</b>
6/11/2008 2:15:00PM	267	551	922	1282	<b>3022</b>
6/11/2008 2:30:00PM	263	538	900	1290	<b>2991</b>
6/11/2008 2:45:00PM	295	587	977	1341	<b>3200</b>
6/11/2008 3:00:00PM	285	532	914	1381	<b>3112</b>
6/11/2008 3:15:00PM	262	529	889	1308	<b>2988</b>
6/11/2008 3:30:00PM	283	565	957	1349	<b>3154</b>
6/11/2008 3:45:00PM	267	551	960	1408	<b>3186</b>
6/11/2008 4:00:00PM	303	597	974	1402	<b>3276</b>
6/11/2008 4:15:00PM	296	588	989	1356	<b>3229</b>
6/11/2008 4:30:00PM	281	553	940	1323	<b>3097</b>
6/11/2008 4:45:00PM	298	579	1011	1434	<b>3322</b>
6/11/2008 5:00:00PM	268	538	971	1389	<b>3166</b>
6/11/2008 5:15:00PM	334	651	1155	1642	<b>3782</b>



	<b>N</b>	<b>S</b>	<b>E</b>	<b>W</b>	<b>Total</b>
6/11/2008 5:30:00PM	292	580	1058	1518	<b>3448</b>
6/11/2008 5:45:00PM	325	596	1053	1508	<b>3482</b>
6/11/2008 6:00:00PM	221	481	877	1282	<b>2861</b>
6/11/2008 6:15:00PM	244	490	856	1205	<b>2795</b>
6/11/2008 6:30:00PM	198	419	778	1087	<b>2482</b>
6/11/2008 6:45:00PM	198	422	750	1046	<b>2416</b>
6/11/2008 7:00:00PM	187	386	674	974	<b>2221</b>
6/11/2008 7:15:00PM	193	386	639	913	<b>2131</b>
6/11/2008 7:30:00PM	167	378	603	872	<b>2020</b>
6/11/2008 7:45:00PM	168	372	605	820	<b>1965</b>
6/11/2008 8:00:00PM	130	343	552	777	<b>1802</b>
6/11/2008 8:15:00PM	197	390	655	924	<b>2166</b>
6/11/2008 8:30:00PM	149	347	537	773	<b>1806</b>
6/11/2008 8:45:00PM	146	309	531	749	<b>1735</b>
6/11/2008 9:00:00PM	142	330	525	763	<b>1760</b>
6/11/2008 9:15:00PM	131	317	521	767	<b>1736</b>
6/11/2008 9:30:00PM	110	263	416	665	<b>1454</b>
6/11/2008 9:45:00PM	90	243	414	651	<b>1398</b>
6/11/2008 10:00:00PM	103	218	374	542	<b>1237</b>
6/11/2008 10:15:00PM	95	226	380	564	<b>1265</b>
6/11/2008 10:30:00PM	80	215	335	456	<b>1086</b>
6/11/2008 10:45:00PM	55	149	253	378	<b>835</b>
6/11/2008 11:00:00PM	78	178	291	406	<b>953</b>
6/11/2008 11:15:00PM	53	165	254	360	<b>832</b>
6/11/2008 11:30:00PM	39	124	190	273	<b>626</b>
6/11/2008 11:45:00PM	38	116	210	296	<b>660</b>

<b>Total</b>	<b>14179</b>	<b>16139</b>	<b>22268</b>	<b>23484</b>	<b>76070</b>
--------------	--------------	--------------	--------------	--------------	--------------

	<b>N</b>	<b>S</b>	<b>E</b>	<b>W</b>	<b>Total</b>
<b>6/12</b>	14493	15768	22741	23407	<b>76409</b>
6/12/2008 12:00:00AM	34	94	148	217	<b>493</b>
6/12/2008 12:15:00AM	48	109	155	209	<b>521</b>
6/12/2008 12:30:00AM	28	74	109	155	<b>366</b>
6/12/2008 12:45:00AM	19	73	104	141	<b>337</b>
6/12/2008 1:00:00AM	20	82	109	149	<b>360</b>
6/12/2008 1:15:00AM	20	81	118	159	<b>378</b>
6/12/2008 1:30:00AM	25	81	101	138	<b>345</b>
6/12/2008 1:45:00AM	16	56	80	102	<b>254</b>
6/12/2008 2:00:00AM	22	73	89	108	<b>292</b>
6/12/2008 2:15:00AM	16	61	84	104	<b>265</b>
6/12/2008 2:30:00AM	15	45	62	89	<b>211</b>
6/12/2008 2:45:00AM	6	41	50	70	<b>167</b>
6/12/2008 3:00:00AM	13	51	63	76	<b>203</b>
6/12/2008 3:15:00AM	7	37	49	70	<b>163</b>
6/12/2008 3:30:00AM	11	51	67	83	<b>212</b>
6/12/2008 3:45:00AM	15	55	66	78	<b>214</b>
6/12/2008 4:00:00AM	4	52	63	92	<b>211</b>
6/12/2008 4:15:00AM	4	48	64	83	<b>199</b>
6/12/2008 4:30:00AM	14	67	84	109	<b>274</b>
6/12/2008 4:45:00AM	17	45	87	119	<b>268</b>
6/12/2008 5:00:00AM	15	66	100	154	<b>335</b>
6/12/2008 5:15:00AM	17	65	111	152	<b>345</b>
6/12/2008 5:30:00AM	19	71	121	174	<b>385</b>
6/12/2008 5:45:00AM	32	93	174	242	<b>541</b>
6/12/2008 6:00:00AM	35	103	198	303	<b>639</b>
6/12/2008 6:15:00AM	38	110	184	286	<b>618</b>
6/12/2008 6:30:00AM	45	125	245	348	<b>763</b>

		<b>N</b>	<b>S</b>	<b>E</b>	<b>W</b>	<b>Total</b>
6/12/2008	6:45:00AM	66	156	345	528	<b>1095</b>
6/12/2008	7:00:00AM	92	201	503	752	<b>1548</b>
6/12/2008	7:15:00AM	77	194	465	707	<b>1443</b>
6/12/2008	7:30:00AM	105	253	567	882	<b>1807</b>
6/12/2008	7:45:00AM	149	345	708	1093	<b>2295</b>
6/12/2008	8:00:00AM	176	378	773	1278	<b>2605</b>
6/12/2008	8:15:00AM	156	332	703	1100	<b>2291</b>
6/12/2008	8:30:00AM	131	314	633	1116	<b>2194</b>
6/12/2008	8:45:00AM	142	305	652	1038	<b>2137</b>
6/12/2008	9:00:00AM	152	334	674	1131	<b>2291</b>
6/12/2008	9:15:00AM	182	372	652	981	<b>2187</b>
6/12/2008	9:30:00AM	182	384	666	948	<b>2180</b>
6/12/2008	9:45:00AM	205	379	670	952	<b>2206</b>
6/12/2008	10:00:00AM	196	403	682	1038	<b>2319</b>
6/12/2008	10:15:00AM	203	377	657	1000	<b>2237</b>
6/12/2008	10:30:00AM	193	400	714	1051	<b>2358</b>
6/12/2008	10:45:00AM	219	467	772	1089	<b>2547</b>
6/12/2008	11:00:00AM	256	527	880	1253	<b>2916</b>
6/12/2008	11:15:00AM	227	465	779	1109	<b>2580</b>
6/12/2008	11:30:00AM	236	462	798	1119	<b>2615</b>
6/12/2008	11:45:00AM	277	523	889	1295	<b>2984</b>
6/12/2008	12:00:00PM	280	546	903	1300	<b>3029</b>
6/12/2008	12:15:00PM	275	580	971	1300	<b>3126</b>
6/12/2008	12:30:00PM	256	535	946	1358	<b>3095</b>
6/12/2008	12:45:00PM	307	602	1030	1414	<b>3353</b>
6/12/2008	1:00:00PM	270	550	932	1348	<b>3100</b>
6/12/2008	1:15:00PM	265	554	955	1361	<b>3135</b>
6/12/2008	1:30:00PM	257	512	933	1283	<b>2985</b>

		<b>N</b>	<b>S</b>	<b>E</b>	<b>W</b>	<b>Total</b>
6/12/2008	1:45:00PM	269	572	964	1360	<b>3165</b>
6/12/2008	2:00:00PM	292	585	995	1402	<b>3274</b>
6/12/2008	2:15:00PM	267	551	922	1282	<b>3022</b>
6/12/2008	2:30:00PM	263	538	900	1290	<b>2991</b>
6/12/2008	2:45:00PM	295	587	977	1341	<b>3200</b>
6/12/2008	3:00:00PM	285	532	914	1381	<b>3112</b>
6/12/2008	3:15:00PM	262	529	889	1308	<b>2988</b>
6/12/2008	3:30:00PM	283	565	957	1349	<b>3154</b>
6/12/2008	3:45:00PM	267	551	960	1408	<b>3186</b>
6/12/2008	4:00:00PM	303	597	974	1402	<b>3276</b>
6/12/2008	4:15:00PM	296	588	989	1356	<b>3229</b>
6/12/2008	4:30:00PM	281	553	940	1323	<b>3097</b>
6/12/2008	4:45:00PM	298	579	1011	1434	<b>3322</b>
6/12/2008	5:00:00PM	268	538	971	1389	<b>3166</b>
6/12/2008	5:15:00PM	334	651	1155	1642	<b>3782</b>
6/12/2008	5:30:00PM	292	580	1058	1518	<b>3448</b>
6/12/2008	5:45:00PM	325	596	1053	1508	<b>3482</b>
6/12/2008	6:00:00PM	221	481	877	1282	<b>2861</b>
6/12/2008	6:15:00PM	244	490	856	1205	<b>2795</b>
6/12/2008	6:30:00PM	198	419	778	1087	<b>2482</b>
6/12/2008	6:45:00PM	198	422	750	1046	<b>2416</b>
6/12/2008	7:00:00PM	187	386	674	974	<b>2221</b>
6/12/2008	7:15:00PM	193	386	639	913	<b>2131</b>
6/12/2008	7:30:00PM	167	378	603	872	<b>2020</b>
6/12/2008	7:45:00PM	168	372	605	820	<b>1965</b>
6/12/2008	8:00:00PM	130	343	552	777	<b>1802</b>
6/12/2008	8:15:00PM	197	390	655	924	<b>2166</b>
6/12/2008	8:30:00PM	149	347	537	773	<b>1806</b>

		<b>N</b>	<b>S</b>	<b>E</b>	<b>W</b>	<b>Total</b>
6/12/2008	8:45:00PM	146	309	531	749	<b>1735</b>
6/12/2008	9:00:00PM	142	330	525	763	<b>1760</b>
6/12/2008	9:15:00PM	131	317	521	767	<b>1736</b>
6/12/2008	9:30:00PM	110	263	416	665	<b>1454</b>
6/12/2008	9:45:00PM	90	243	414	651	<b>1398</b>
6/12/2008	10:00:00PM	103	218	374	542	<b>1237</b>
6/12/2008	10:15:00PM	95	226	380	564	<b>1265</b>
6/12/2008	10:30:00PM	80	215	335	456	<b>1086</b>
6/12/2008	10:45:00PM	55	149	253	378	<b>835</b>
6/12/2008	11:00:00PM	78	178	291	406	<b>953</b>
6/12/2008	11:15:00PM	53	165	254	360	<b>832</b>
6/12/2008	11:30:00PM	39	124	190	273	<b>626</b>
6/12/2008	11:45:00PM	38	116	210	296	<b>660</b>
6/12/2008	12:00:00AM	37	93	145	198	<b>473</b>
6/12/2008	12:15:00AM	51	108	173	245	<b>577</b>
6/12/2008	12:30:00AM	27	79	125	199	<b>430</b>
6/12/2008	12:45:00AM	31	105	153	218	<b>507</b>
6/12/2008	1:00:00AM	14	60	83	108	<b>265</b>
6/12/2008	1:15:00AM	18	80	96	127	<b>321</b>
6/12/2008	1:30:00AM	12	71	94	123	<b>300</b>
6/12/2008	1:45:00AM	18	63	80	111	<b>272</b>
6/12/2008	2:00:00AM	18	53	76	99	<b>246</b>
6/12/2008	2:15:00AM	18	57	74	102	<b>251</b>
6/12/2008	2:30:00AM	17	62	76	89	<b>244</b>
6/12/2008	2:45:00AM	14	62	72	87	<b>235</b>
6/12/2008	3:00:00AM	12	65	80	101	<b>258</b>
6/12/2008	3:15:00AM	18	65	71	86	<b>240</b>
6/12/2008	3:30:00AM	7	48	59	71	<b>185</b>

		<b>N</b>	<b>S</b>	<b>E</b>	<b>W</b>	<b>Total</b>
6/12/2008	3:45:00AM	7	59	70	77	<b>213</b>
6/12/2008	4:00:00AM	16	50	67	92	<b>225</b>
6/12/2008	4:15:00AM	6	80	105	126	<b>317</b>
6/12/2008	4:30:00AM	13	71	91	116	<b>291</b>
6/12/2008	4:45:00AM	22	63	101	127	<b>313</b>
6/12/2008	5:00:00AM	15	52	83	133	<b>283</b>
6/12/2008	5:15:00AM	12	53	103	142	<b>310</b>
6/12/2008	5:30:00AM	13	54	100	148	<b>315</b>
6/12/2008	5:45:00AM	29	80	149	212	<b>470</b>
6/12/2008	6:00:00AM	38	100	200	300	<b>638</b>
6/12/2008	6:15:00AM	40	103	219	301	<b>663</b>
6/12/2008	6:30:00AM	50	126	262	365	<b>803</b>
6/12/2008	6:45:00AM	62	162	346	523	<b>1093</b>
6/12/2008	7:00:00AM	80	203	481	727	<b>1491</b>
6/12/2008	7:15:00AM	98	200	448	668	<b>1414</b>
6/12/2008	7:30:00AM	97	203	514	805	<b>1619</b>
6/12/2008	7:45:00AM	142	301	671	1039	<b>2153</b>
6/12/2008	8:00:00AM	202	367	776	1232	<b>2577</b>
6/12/2008	8:15:00AM	174	300	624	1023	<b>2121</b>
6/12/2008	8:30:00AM	155	292	624	1098	<b>2169</b>
6/12/2008	8:45:00AM	186	312	663	1057	<b>2218</b>
6/12/2008	9:00:00AM	170	302	598	1034	<b>2104</b>
6/12/2008	9:15:00AM	184	318	604	968	<b>2074</b>
6/12/2008	9:30:00AM	188	344	598	916	<b>2046</b>
6/12/2008	9:45:00AM	229	414	761	1063	<b>2467</b>
6/12/2008	10:00:00AM	205	399	724	1090	<b>2418</b>
6/12/2008	10:15:00AM	199	409	700	1028	<b>2336</b>
6/12/2008	10:30:00AM	212	414	750	1070	<b>2446</b>

	<b>N</b>	<b>S</b>	<b>E</b>	<b>W</b>	<b>Total</b>
6/12/2008 10:45:00AM	244	508	843	1141	<b>2736</b>
6/12/2008 11:00:00AM	261	523	888	1273	<b>2945</b>
6/12/2008 11:15:00AM	274	510	842	1203	<b>2829</b>
6/12/2008 11:30:00AM	272	525	889	1309	<b>2995</b>
6/12/2008 11:45:00AM	292	563	943	1312	<b>3110</b>
6/12/2008 12:00:00PM	273	536	936	1353	<b>3098</b>
6/12/2008 12:15:00PM	322	607	1036	1477	<b>3442</b>
6/12/2008 12:30:00PM	285	600	1011	1397	<b>3293</b>
6/12/2008 12:45:00PM	337	638	1080	1482	<b>3537</b>
6/12/2008 1:00:00PM	293	548	946	1401	<b>3188</b>
6/12/2008 1:15:00PM	286	589	988	1370	<b>3233</b>
6/12/2008 1:30:00PM	279	572	1023	1392	<b>3266</b>
6/12/2008 1:45:00PM	253	530	924	1345	<b>3052</b>
6/12/2008 2:00:00PM	273	553	957	1369	<b>3152</b>
6/12/2008 2:15:00PM	241	486	856	1260	<b>2843</b>
6/12/2008 2:30:00PM	311	585	999	1401	<b>3296</b>
6/12/2008 2:45:00PM	271	554	924	1304	<b>3053</b>
6/12/2008 3:00:00PM	257	561	976	1383	<b>3177</b>
6/12/2008 3:15:00PM	266	534	907	1278	<b>2985</b>
6/12/2008 3:30:00PM	259	506	873	1303	<b>2941</b>
6/12/2008 3:45:00PM	272	556	955	1336	<b>3119</b>
6/12/2008 4:00:00PM	278	542	911	1323	<b>3054</b>
6/12/2008 4:15:00PM	271	556	968	1375	<b>3170</b>
6/12/2008 4:30:00PM	286	549	939	1350	<b>3124</b>
6/12/2008 4:45:00PM	277	594	965	1375	<b>3211</b>
6/12/2008 5:00:00PM	290	524	929	1362	<b>3105</b>
6/12/2008 5:15:00PM	289	607	1078	1534	<b>3508</b>
6/12/2008 5:30:00PM	275	536	1000	1410	<b>3221</b>

	<b>N</b>	<b>S</b>	<b>E</b>	<b>W</b>	<b>Total</b>
6/12/2008 5:45:00PM	319	587	1025	1438	<b>3369</b>
6/12/2008 6:00:00PM	268	508	897	1267	<b>2940</b>
6/12/2008 6:15:00PM	217	444	779	1145	<b>2585</b>
6/12/2008 6:30:00PM	221	429	760	1124	<b>2534</b>
6/12/2008 6:45:00PM	179	374	692	999	<b>2244</b>
6/12/2008 7:00:00PM	178	366	707	999	<b>2250</b>
6/12/2008 7:15:00PM	166	393	698	956	<b>2213</b>
6/12/2008 7:30:00PM	167	372	624	903	<b>2066</b>
6/12/2008 7:45:00PM	176	370	621	849	<b>2016</b>
6/12/2008 8:00:00PM	136	329	557	793	<b>1815</b>
6/12/2008 8:15:00PM	163	326	570	823	<b>1882</b>
6/12/2008 8:30:00PM	151	330	607	836	<b>1924</b>
6/12/2008 8:45:00PM	136	312	532	732	<b>1712</b>
6/12/2008 9:00:00PM	135	331	577	792	<b>1835</b>
6/12/2008 9:15:00PM	150	377	647	897	<b>2071</b>
6/12/2008 9:30:00PM	112	288	478	692	<b>1570</b>
6/12/2008 9:45:00PM	106	268	438	625	<b>1437</b>
6/12/2008 10:00:00PM	114	238	381	539	<b>1272</b>
6/12/2008 10:15:00PM	99	257	404	567	<b>1327</b>
6/12/2008 10:30:00PM	63	199	322	480	<b>1064</b>
6/12/2008 10:45:00PM	54	166	274	418	<b>912</b>
6/12/2008 11:00:00PM	73	166	277	384	<b>900</b>
6/12/2008 11:15:00PM	64	173	259	343	<b>839</b>
6/12/2008 11:30:00PM	51	137	207	280	<b>675</b>
6/12/2008 11:45:00PM	52	127	194	266	<b>639</b>

<b>Total</b>	<b>14493</b>	<b>15768</b>	<b>22741</b>	<b>23407</b>	<b>76409</b>
--------------	--------------	--------------	--------------	--------------	--------------



	<b>N</b>	<b>S</b>	<b>E</b>	<b>W</b>	<b>Total</b>
<b>6/13</b>	15325	16943	23118	23532	<b>78918</b>
6/13/2008 12:00:00AM	37	93	145	198	<b>473</b>
6/13/2008 12:15:00AM	51	108	173	245	<b>577</b>
6/13/2008 12:30:00AM	27	79	125	199	<b>430</b>
6/13/2008 12:45:00AM	31	105	153	218	<b>507</b>
6/13/2008 1:00:00AM	14	60	83	108	<b>265</b>
6/13/2008 1:15:00AM	18	80	96	127	<b>321</b>
6/13/2008 1:30:00AM	12	71	94	123	<b>300</b>
6/13/2008 1:45:00AM	18	63	80	111	<b>272</b>
6/13/2008 2:00:00AM	18	53	76	99	<b>246</b>
6/13/2008 2:15:00AM	18	57	74	102	<b>251</b>
6/13/2008 2:30:00AM	17	62	76	89	<b>244</b>
6/13/2008 2:45:00AM	14	62	72	87	<b>235</b>
6/13/2008 3:00:00AM	12	65	80	101	<b>258</b>
6/13/2008 3:15:00AM	18	65	71	86	<b>240</b>
6/13/2008 3:30:00AM	7	48	59	71	<b>185</b>
6/13/2008 3:45:00AM	7	59	70	77	<b>213</b>
6/13/2008 4:00:00AM	16	50	67	92	<b>225</b>
6/13/2008 4:15:00AM	6	80	105	126	<b>317</b>
6/13/2008 4:30:00AM	13	71	91	116	<b>291</b>
6/13/2008 4:45:00AM	22	63	101	127	<b>313</b>
6/13/2008 5:00:00AM	15	52	83	133	<b>283</b>
6/13/2008 5:15:00AM	12	53	103	142	<b>310</b>
6/13/2008 5:30:00AM	13	54	100	148	<b>315</b>
6/13/2008 5:45:00AM	29	80	149	212	<b>470</b>
6/13/2008 6:00:00AM	38	100	200	300	<b>638</b>
6/13/2008 6:15:00AM	40	103	219	301	<b>663</b>
6/13/2008 6:30:00AM	50	126	262	365	<b>803</b>

		<b>N</b>	<b>S</b>	<b>E</b>	<b>W</b>	<b>Total</b>
6/13/2008	6:45:00AM	62	162	346	523	<b>1093</b>
6/13/2008	7:00:00AM	80	203	481	727	<b>1491</b>
6/13/2008	7:15:00AM	98	200	448	668	<b>1414</b>
6/13/2008	7:30:00AM	97	203	514	805	<b>1619</b>
6/13/2008	7:45:00AM	142	301	671	1039	<b>2153</b>
6/13/2008	8:00:00AM	202	367	776	1232	<b>2577</b>
6/13/2008	8:15:00AM	174	300	624	1023	<b>2121</b>
6/13/2008	8:30:00AM	155	292	624	1098	<b>2169</b>
6/13/2008	8:45:00AM	186	312	663	1057	<b>2218</b>
6/13/2008	9:00:00AM	170	302	598	1034	<b>2104</b>
6/13/2008	9:15:00AM	184	318	604	968	<b>2074</b>
6/13/2008	9:30:00AM	188	344	598	916	<b>2046</b>
6/13/2008	9:45:00AM	229	414	761	1063	<b>2467</b>
6/13/2008	10:00:00AM	205	399	724	1090	<b>2418</b>
6/13/2008	10:15:00AM	199	409	700	1028	<b>2336</b>
6/13/2008	10:30:00AM	212	414	750	1070	<b>2446</b>
6/13/2008	10:45:00AM	244	508	843	1141	<b>2736</b>
6/13/2008	11:00:00AM	261	523	888	1273	<b>2945</b>
6/13/2008	11:15:00AM	274	510	842	1203	<b>2829</b>
6/13/2008	11:30:00AM	272	525	889	1309	<b>2995</b>
6/13/2008	11:45:00AM	292	563	943	1312	<b>3110</b>
6/13/2008	12:00:00PM	273	536	936	1353	<b>3098</b>
6/13/2008	12:15:00PM	322	607	1036	1477	<b>3442</b>
6/13/2008	12:30:00PM	285	600	1011	1397	<b>3293</b>
6/13/2008	12:45:00PM	337	638	1080	1482	<b>3537</b>
6/13/2008	1:00:00PM	293	548	946	1401	<b>3188</b>
6/13/2008	1:15:00PM	286	589	988	1370	<b>3233</b>
6/13/2008	1:30:00PM	279	572	1023	1392	<b>3266</b>

		<b>N</b>	<b>S</b>	<b>E</b>	<b>W</b>	<b>Total</b>
6/13/2008	1:45:00PM	253	530	924	1345	<b>3052</b>
6/13/2008	2:00:00PM	273	553	957	1369	<b>3152</b>
6/13/2008	2:15:00PM	241	486	856	1260	<b>2843</b>
6/13/2008	2:30:00PM	311	585	999	1401	<b>3296</b>
6/13/2008	2:45:00PM	271	554	924	1304	<b>3053</b>
6/13/2008	3:00:00PM	257	561	976	1383	<b>3177</b>
6/13/2008	3:15:00PM	266	534	907	1278	<b>2985</b>
6/13/2008	3:30:00PM	259	506	873	1303	<b>2941</b>
6/13/2008	3:45:00PM	272	556	955	1336	<b>3119</b>
6/13/2008	4:00:00PM	278	542	911	1323	<b>3054</b>
6/13/2008	4:15:00PM	271	556	968	1375	<b>3170</b>
6/13/2008	4:30:00PM	286	549	939	1350	<b>3124</b>
6/13/2008	4:45:00PM	277	594	965	1375	<b>3211</b>
6/13/2008	5:00:00PM	290	524	929	1362	<b>3105</b>
6/13/2008	5:15:00PM	289	607	1078	1534	<b>3508</b>
6/13/2008	5:30:00PM	275	536	1000	1410	<b>3221</b>
6/13/2008	5:45:00PM	319	587	1025	1438	<b>3369</b>
6/13/2008	6:00:00PM	268	508	897	1267	<b>2940</b>
6/13/2008	6:15:00PM	217	444	779	1145	<b>2585</b>
6/13/2008	6:30:00PM	221	429	760	1124	<b>2534</b>
6/13/2008	6:45:00PM	179	374	692	999	<b>2244</b>
6/13/2008	7:00:00PM	178	366	707	999	<b>2250</b>
6/13/2008	7:15:00PM	166	393	698	956	<b>2213</b>
6/13/2008	7:30:00PM	167	372	624	903	<b>2066</b>
6/13/2008	7:45:00PM	176	370	621	849	<b>2016</b>
6/13/2008	8:00:00PM	136	329	557	793	<b>1815</b>
6/13/2008	8:15:00PM	163	326	570	823	<b>1882</b>
6/13/2008	8:30:00PM	151	330	607	836	<b>1924</b>

		<b>N</b>	<b>S</b>	<b>E</b>	<b>W</b>	<b>Total</b>
6/13/2008	8:45:00PM	136	312	532	732	<b>1712</b>
6/13/2008	9:00:00PM	135	331	577	792	<b>1835</b>
6/13/2008	9:15:00PM	150	377	647	897	<b>2071</b>
6/13/2008	9:30:00PM	112	288	478	692	<b>1570</b>
6/13/2008	9:45:00PM	106	268	438	625	<b>1437</b>
6/13/2008	10:00:00PM	114	238	381	539	<b>1272</b>
6/13/2008	10:15:00PM	99	257	404	567	<b>1327</b>
6/13/2008	10:30:00PM	63	199	322	480	<b>1064</b>
6/13/2008	10:45:00PM	54	166	274	418	<b>912</b>
6/13/2008	11:00:00PM	73	166	277	384	<b>900</b>
6/13/2008	11:15:00PM	64	173	259	343	<b>839</b>
6/13/2008	11:30:00PM	51	137	207	280	<b>675</b>
6/13/2008	11:45:00PM	52	127	194	266	<b>639</b>
6/13/2008	12:00:00AM	42	116	154	213	<b>525</b>
6/13/2008	12:15:00AM	30	88	138	198	<b>454</b>
6/13/2008	12:30:00AM	26	101	138	206	<b>471</b>
6/13/2008	12:45:00AM	39	102	145	189	<b>475</b>
6/13/2008	1:00:00AM	23	71	102	133	<b>329</b>
6/13/2008	1:15:00AM	20	70	98	124	<b>312</b>
6/13/2008	1:30:00AM	15	54	69	106	<b>244</b>
6/13/2008	1:45:00AM	21	61	86	116	<b>284</b>
6/13/2008	2:00:00AM	21	75	90	124	<b>310</b>
6/13/2008	2:15:00AM	21	71	110	130	<b>332</b>
6/13/2008	2:30:00AM	17	82	96	116	<b>311</b>
6/13/2008	2:45:00AM	11	51	67	101	<b>230</b>
6/13/2008	3:00:00AM	14	45	66	85	<b>210</b>
6/13/2008	3:15:00AM	12	53	70	88	<b>223</b>
6/13/2008	3:30:00AM	10	37	50	69	<b>166</b>

		<b>N</b>	<b>S</b>	<b>E</b>	<b>W</b>	<b>Total</b>
6/13/2008	3:45:00AM	14	75	96	111	<b>296</b>
6/13/2008	4:00:00AM	12	45	65	89	<b>211</b>
6/13/2008	4:14:00AM	13	56	84	112	<b>265</b>
6/13/2008	4:15:00AM	0	0	0	0	<b>0</b>
6/13/2008	4:30:00AM	15	40	59	85	<b>199</b>
6/13/2008	4:45:00AM	10	58	87	108	<b>263</b>
6/13/2008	5:00:00AM	18	67	100	157	<b>342</b>
6/13/2008	5:15:00AM	15	45	91	136	<b>287</b>
6/13/2008	5:30:00AM	24	79	126	159	<b>388</b>
6/13/2008	5:45:00AM	40	94	157	216	<b>507</b>
6/13/2008	6:00:00AM	43	117	210	328	<b>698</b>
6/13/2008	6:15:00AM	38	112	202	300	<b>652</b>
6/13/2008	6:30:00AM	64	134	259	380	<b>837</b>
6/13/2008	6:45:00AM	72	156	317	476	<b>1021</b>
6/13/2008	7:00:00AM	72	181	391	626	<b>1270</b>
6/13/2008	7:15:00AM	100	209	421	639	<b>1369</b>
6/13/2008	7:30:00AM	109	240	493	777	<b>1619</b>
6/13/2008	7:45:00AM	151	342	664	996	<b>2153</b>
6/13/2008	8:00:00AM	169	339	683	1078	<b>2269</b>
6/13/2008	8:15:00AM	145	328	677	969	<b>2119</b>
6/13/2008	8:30:00AM	176	337	611	987	<b>2111</b>
6/13/2008	8:45:00AM	173	343	596	959	<b>2071</b>
6/13/2008	9:00:00AM	190	366	696	1066	<b>2318</b>
6/13/2008	9:15:00AM	184	359	712	1020	<b>2275</b>
6/13/2008	9:30:00AM	178	369	631	987	<b>2165</b>
6/13/2008	9:45:00AM	219	446	755	1058	<b>2478</b>
6/13/2008	10:00:00AM	207	421	764	1129	<b>2521</b>
6/13/2008	10:15:00AM	244	446	751	1069	<b>2510</b>

	<b>N</b>	<b>S</b>	<b>E</b>	<b>W</b>	<b>Total</b>
6/13/2008 10:30:00AM	230	441	723	1016	<b>2410</b>
6/13/2008 10:45:00AM	231	456	781	1119	<b>2587</b>
6/13/2008 11:00:00AM	288	494	862	1210	<b>2854</b>
6/13/2008 11:15:00AM	254	501	890	1222	<b>2867</b>
6/13/2008 11:30:00AM	248	483	847	1217	<b>2795</b>
6/13/2008 11:45:00AM	260	500	850	1235	<b>2845</b>
6/13/2008 12:00:00PM	293	564	977	1361	<b>3195</b>
6/13/2008 12:15:00PM	322	584	974	1386	<b>3266</b>
6/13/2008 12:30:00PM	323	595	994	1362	<b>3274</b>
6/13/2008 12:45:00PM	279	546	952	1393	<b>3170</b>
6/13/2008 1:00:00PM	301	587	950	1349	<b>3187</b>
6/13/2008 1:15:00PM	313	572	982	1401	<b>3268</b>
6/13/2008 1:30:00PM	284	591	1021	1446	<b>3342</b>
6/13/2008 1:45:00PM	293	587	1033	1454	<b>3367</b>
6/13/2008 2:00:00PM	282	529	956	1374	<b>3141</b>
6/13/2008 2:15:00PM	278	553	963	1348	<b>3142</b>
6/13/2008 2:30:00PM	281	544	969	1364	<b>3158</b>
6/13/2008 2:45:00PM	280	589	1000	1395	<b>3264</b>
6/13/2008 3:00:00PM	300	584	1016	1445	<b>3345</b>
6/13/2008 3:15:00PM	261	536	908	1308	<b>3013</b>
6/13/2008 3:30:00PM	307	588	971	1376	<b>3242</b>
6/13/2008 3:45:00PM	262	574	977	1361	<b>3174</b>
6/13/2008 4:00:00PM	278	571	961	1365	<b>3175</b>
6/13/2008 4:15:00PM	285	585	1018	1424	<b>3312</b>
6/13/2008 4:30:00PM	305	599	987	1420	<b>3311</b>
6/13/2008 4:45:00PM	272	577	959	1352	<b>3160</b>
6/13/2008 5:00:00PM	299	593	1021	1453	<b>3366</b>
6/13/2008 5:15:00PM	296	606	1064	1422	<b>3388</b>

	<b>N</b>	<b>S</b>	<b>E</b>	<b>W</b>	<b>Total</b>
6/13/2008 5:30:00PM	290	562	1053	1429	<b>3334</b>
6/13/2008 5:45:00PM	278	565	994	1383	<b>3220</b>
6/13/2008 6:00:00PM	252	515	874	1271	<b>2912</b>
6/13/2008 6:15:00PM	238	530	901	1263	<b>2932</b>
6/13/2008 6:30:00PM	245	488	817	1197	<b>2747</b>
6/13/2008 6:45:00PM	236	472	840	1145	<b>2693</b>
6/13/2008 7:00:00PM	202	429	728	1023	<b>2382</b>
6/13/2008 7:15:00PM	174	395	724	985	<b>2278</b>
6/13/2008 7:30:00PM	198	418	734	988	<b>2338</b>
6/13/2008 7:45:00PM	174	390	691	959	<b>2214</b>
6/13/2008 8:00:00PM	168	377	673	920	<b>2138</b>
6/13/2008 8:15:00PM	197	415	674	932	<b>2218</b>
6/13/2008 8:30:00PM	158	392	635	916	<b>2101</b>
6/13/2008 8:45:00PM	149	387	620	846	<b>2002</b>
6/13/2008 9:00:00PM	163	399	641	892	<b>2095</b>
6/13/2008 9:15:00PM	141	405	633	874	<b>2053</b>
6/13/2008 9:30:00PM	127	333	527	798	<b>1785</b>
6/13/2008 9:45:00PM	125	337	511	730	<b>1703</b>
6/13/2008 10:00:00PM	117	289	467	674	<b>1547</b>
6/13/2008 10:15:00PM	121	259	443	652	<b>1475</b>
6/13/2008 10:30:00PM	107	258	477	695	<b>1537</b>
6/13/2008 10:45:00PM	120	260	407	610	<b>1397</b>
6/13/2008 11:00:00PM	88	235	392	563	<b>1278</b>
6/13/2008 11:15:00PM	117	258	404	542	<b>1321</b>
6/13/2008 11:30:00PM	117	261	396	548	<b>1322</b>
6/13/2008 11:45:00PM	101	229	347	490	<b>1167</b>

<b>Total</b>	<b>15325</b>	<b>16943</b>	<b>23118</b>	<b>23532</b>	<b>78918</b>
--------------	--------------	--------------	--------------	--------------	--------------

	<b>N</b>	<b>S</b>	<b>E</b>	<b>W</b>	<b>Total</b>
<b>6/14</b>	13729	16236	18675	19568	<b>68208</b>
6/14/2008 12:00:00AM	42	116	154	213	<b>525</b>
6/14/2008 12:15:00AM	30	88	138	198	<b>454</b>
6/14/2008 12:30:00AM	26	101	138	206	<b>471</b>
6/14/2008 12:45:00AM	39	102	145	189	<b>475</b>
6/14/2008 1:00:00AM	23	71	102	133	<b>329</b>
6/14/2008 1:15:00AM	20	70	98	124	<b>312</b>
6/14/2008 1:30:00AM	15	54	69	106	<b>244</b>
6/14/2008 1:45:00AM	21	61	86	116	<b>284</b>
6/14/2008 2:00:00AM	21	75	90	124	<b>310</b>
6/14/2008 2:15:00AM	21	71	110	130	<b>332</b>
6/14/2008 2:30:00AM	17	82	96	116	<b>311</b>
6/14/2008 2:45:00AM	11	51	67	101	<b>230</b>
6/14/2008 3:00:00AM	14	45	66	85	<b>210</b>
6/14/2008 3:15:00AM	12	53	70	88	<b>223</b>
6/14/2008 3:30:00AM	10	37	50	69	<b>166</b>
6/14/2008 3:45:00AM	14	75	96	111	<b>296</b>
6/14/2008 4:00:00AM	12	45	65	89	<b>211</b>
6/14/2008 4:14:00AM	13	56	84	112	<b>265</b>
6/14/2008 4:15:00AM	0	0	0	0	<b>0</b>
6/14/2008 4:30:00AM	15	40	59	85	<b>199</b>
6/14/2008 4:45:00AM	10	58	87	108	<b>263</b>
6/14/2008 5:00:00AM	18	67	100	157	<b>342</b>
6/14/2008 5:15:00AM	15	45	91	136	<b>287</b>
6/14/2008 5:30:00AM	24	79	126	159	<b>388</b>
6/14/2008 5:45:00AM	40	94	157	216	<b>507</b>
6/14/2008 6:00:00AM	43	117	210	328	<b>698</b>
6/14/2008 6:15:00AM	38	112	202	300	<b>652</b>



		<b>N</b>	<b>S</b>	<b>E</b>	<b>W</b>	<b>Total</b>
6/14/2008	6:30:00AM	64	134	259	380	<b>837</b>
6/14/2008	6:45:00AM	72	156	317	476	<b>1021</b>
6/14/2008	7:00:00AM	72	181	391	626	<b>1270</b>
6/14/2008	7:15:00AM	100	209	421	639	<b>1369</b>
6/14/2008	7:30:00AM	109	240	493	777	<b>1619</b>
6/14/2008	7:45:00AM	151	342	664	996	<b>2153</b>
6/14/2008	8:00:00AM	169	339	683	1078	<b>2269</b>
6/14/2008	8:15:00AM	145	328	677	969	<b>2119</b>
6/14/2008	8:30:00AM	176	337	611	987	<b>2111</b>
6/14/2008	8:45:00AM	173	343	596	959	<b>2071</b>
6/14/2008	9:00:00AM	190	366	696	1066	<b>2318</b>
6/14/2008	9:15:00AM	184	359	712	1020	<b>2275</b>
6/14/2008	9:30:00AM	178	369	631	987	<b>2165</b>
6/14/2008	9:45:00AM	219	446	755	1058	<b>2478</b>
6/14/2008	10:00:00AM	207	421	764	1129	<b>2521</b>
6/14/2008	10:15:00AM	244	446	751	1069	<b>2510</b>
6/14/2008	10:30:00AM	230	441	723	1016	<b>2410</b>
6/14/2008	10:45:00AM	231	456	781	1119	<b>2587</b>
6/14/2008	11:00:00AM	288	494	862	1210	<b>2854</b>
6/14/2008	11:15:00AM	254	501	890	1222	<b>2867</b>
6/14/2008	11:30:00AM	248	483	847	1217	<b>2795</b>
6/14/2008	11:45:00AM	260	500	850	1235	<b>2845</b>
6/14/2008	12:00:00PM	293	564	977	1361	<b>3195</b>
6/14/2008	12:15:00PM	322	584	974	1386	<b>3266</b>
6/14/2008	12:30:00PM	323	595	994	1362	<b>3274</b>
6/14/2008	12:45:00PM	279	546	952	1393	<b>3170</b>
6/14/2008	1:00:00PM	301	587	950	1349	<b>3187</b>
6/14/2008	1:15:00PM	313	572	982	1401	<b>3268</b>

		<b>N</b>	<b>S</b>	<b>E</b>	<b>W</b>	<b>Total</b>
6/14/2008	1:30:00PM	284	591	1021	1446	<b>3342</b>
6/14/2008	1:45:00PM	293	587	1033	1454	<b>3367</b>
6/14/2008	2:00:00PM	282	529	956	1374	<b>3141</b>
6/14/2008	2:15:00PM	278	553	963	1348	<b>3142</b>
6/14/2008	2:30:00PM	281	544	969	1364	<b>3158</b>
6/14/2008	2:45:00PM	280	589	1000	1395	<b>3264</b>
6/14/2008	3:00:00PM	300	584	1016	1445	<b>3345</b>
6/14/2008	3:15:00PM	261	536	908	1308	<b>3013</b>
6/14/2008	3:30:00PM	307	588	971	1376	<b>3242</b>
6/14/2008	3:45:00PM	262	574	977	1361	<b>3174</b>
6/14/2008	4:00:00PM	278	571	961	1365	<b>3175</b>
6/14/2008	4:15:00PM	285	585	1018	1424	<b>3312</b>
6/14/2008	4:30:00PM	305	599	987	1420	<b>3311</b>
6/14/2008	4:45:00PM	272	577	959	1352	<b>3160</b>
6/14/2008	5:00:00PM	299	593	1021	1453	<b>3366</b>
6/14/2008	5:15:00PM	296	606	1064	1422	<b>3388</b>
6/14/2008	5:30:00PM	290	562	1053	1429	<b>3334</b>
6/14/2008	5:45:00PM	278	565	994	1383	<b>3220</b>
6/14/2008	6:00:00PM	252	515	874	1271	<b>2912</b>
6/14/2008	6:15:00PM	238	530	901	1263	<b>2932</b>
6/14/2008	6:30:00PM	245	488	817	1197	<b>2747</b>
6/14/2008	6:45:00PM	236	472	840	1145	<b>2693</b>
6/14/2008	7:00:00PM	202	429	728	1023	<b>2382</b>
6/14/2008	7:15:00PM	174	395	724	985	<b>2278</b>
6/14/2008	7:30:00PM	198	418	734	988	<b>2338</b>
6/14/2008	7:45:00PM	174	390	691	959	<b>2214</b>
6/14/2008	8:00:00PM	168	377	673	920	<b>2138</b>
6/14/2008	8:15:00PM	197	415	674	932	<b>2218</b>

	<b>N</b>	<b>S</b>	<b>E</b>	<b>W</b>	<b>Total</b>
6/14/2008 8:30:00PM	158	392	635	916	<b>2101</b>
6/14/2008 8:45:00PM	149	387	620	846	<b>2002</b>
6/14/2008 9:00:00PM	163	399	641	892	<b>2095</b>
6/14/2008 9:15:00PM	141	405	633	874	<b>2053</b>
6/14/2008 9:30:00PM	127	333	527	798	<b>1785</b>
6/14/2008 9:45:00PM	125	337	511	730	<b>1703</b>
6/14/2008 10:00:00PM	117	289	467	674	<b>1547</b>
6/14/2008 10:15:00PM	121	259	443	652	<b>1475</b>
6/14/2008 10:30:00PM	107	258	477	695	<b>1537</b>
6/14/2008 10:45:00PM	120	260	407	610	<b>1397</b>
6/14/2008 11:00:00PM	88	235	392	563	<b>1278</b>
6/14/2008 11:15:00PM	117	258	404	542	<b>1321</b>
6/14/2008 11:30:00PM	117	261	396	548	<b>1322</b>
6/14/2008 11:45:00PM	101	229	347	490	<b>1167</b>
6/14/2008 12:00:00AM	79	202	298	408	<b>987</b>
6/14/2008 12:15:00AM	73	193	291	406	<b>963</b>
6/14/2008 12:30:00AM	54	144	242	331	<b>771</b>
6/14/2008 12:45:00AM	62	163	234	325	<b>784</b>
6/14/2008 1:00:00AM	42	131	180	251	<b>604</b>
6/14/2008 1:15:00AM	40	143	220	278	<b>681</b>
6/14/2008 1:30:00AM	40	106	166	238	<b>550</b>
6/14/2008 1:45:00AM	42	140	209	269	<b>660</b>
6/14/2008 2:00:00AM	51	121	190	243	<b>605</b>
6/14/2008 2:15:00AM	49	132	193	244	<b>618</b>
6/14/2008 2:30:00AM	45	112	152	191	<b>500</b>
6/14/2008 2:45:00AM	41	92	123	169	<b>425</b>
6/14/2008 3:00:00AM	35	87	116	152	<b>390</b>
6/14/2008 3:15:00AM	24	71	103	145	<b>343</b>

		<b>N</b>	<b>S</b>	<b>E</b>	<b>W</b>	<b>Total</b>
6/14/2008	3:30:00AM	18	54	78	102	<b>252</b>
6/14/2008	3:45:00AM	22	58	82	106	<b>268</b>
6/14/2008	4:00:00AM	22	66	99	140	<b>327</b>
6/14/2008	4:15:00AM	6	42	54	71	<b>173</b>
6/14/2008	4:30:00AM	16	53	74	97	<b>240</b>
6/14/2008	4:45:00AM	13	50	74	96	<b>233</b>
6/14/2008	5:00:00AM	9	42	67	108	<b>226</b>
6/14/2008	5:15:00AM	21	56	81	95	<b>253</b>
6/14/2008	5:30:00AM	14	58	87	123	<b>282</b>
6/14/2008	5:45:00AM	20	74	126	169	<b>389</b>
6/14/2008	6:00:00AM	31	94	136	195	<b>456</b>
6/14/2008	6:15:00AM	30	82	128	175	<b>415</b>
6/14/2008	6:30:00AM	17	83	133	190	<b>423</b>
6/14/2008	6:45:00AM	50	111	189	264	<b>614</b>
6/14/2008	7:00:00AM	61	140	255	372	<b>828</b>
6/14/2008	7:15:00AM	70	143	247	349	<b>809</b>
6/14/2008	7:30:00AM	68	170	291	424	<b>953</b>
6/14/2008	7:45:00AM	78	185	372	556	<b>1191</b>
6/14/2008	8:00:00AM	83	205	361	574	<b>1223</b>
6/14/2008	8:15:00AM	98	227	399	593	<b>1317</b>
6/14/2008	8:30:00AM	100	231	392	631	<b>1354</b>
6/14/2008	8:45:00AM	127	287	482	714	<b>1610</b>
6/14/2008	9:00:00AM	138	281	503	790	<b>1712</b>
6/14/2008	9:15:00AM	167	333	535	787	<b>1822</b>
6/14/2008	9:30:00AM	169	394	619	847	<b>2029</b>
6/14/2008	9:45:00AM	183	385	671	976	<b>2215</b>
6/14/2008	10:00:00AM	176	400	650	923	<b>2149</b>
6/14/2008	10:15:00AM	190	421	728	962	<b>2301</b>

	<b>N</b>	<b>S</b>	<b>E</b>	<b>W</b>	<b>Total</b>
6/14/2008 10:30:00AM	229	458	758	1059	<b>2504</b>
6/14/2008 10:45:00AM	227	484	816	1117	<b>2644</b>
6/14/2008 11:00:00AM	240	507	837	1124	<b>2708</b>
6/14/2008 11:15:00AM	235	451	791	1104	<b>2581</b>
6/14/2008 11:30:00AM	240	496	795	1123	<b>2654</b>
6/14/2008 11:45:00AM	276	545	871	1210	<b>2902</b>
6/14/2008 12:00:00PM	312	583	911	1268	<b>3074</b>
6/14/2008 12:15:00PM	286	567	895	1255	<b>3003</b>
6/14/2008 12:30:00PM	252	516	828	1120	<b>2716</b>
6/14/2008 12:45:00PM	307	587	975	1287	<b>3156</b>
6/14/2008 1:00:00PM	310	561	940	1244	<b>3055</b>
6/14/2008 1:15:00PM	285	549	914	1245	<b>2993</b>
6/14/2008 1:30:00PM	277	535	847	1206	<b>2865</b>
6/14/2008 1:45:00PM	267	513	858	1199	<b>2837</b>
6/14/2008 2:00:00PM	283	552	867	1188	<b>2890</b>
6/14/2008 2:15:00PM	275	516	862	1192	<b>2845</b>
6/14/2008 2:30:00PM	272	530	869	1146	<b>2817</b>
6/14/2008 2:45:00PM	264	545	878	1180	<b>2867</b>
6/14/2008 3:00:00PM	260	520	872	1235	<b>2887</b>
6/14/2008 3:15:00PM	252	523	869	1203	<b>2847</b>
6/14/2008 3:30:00PM	248	487	809	1146	<b>2690</b>
6/14/2008 3:45:00PM	246	495	811	1181	<b>2733</b>
6/14/2008 4:00:00PM	245	512	817	1117	<b>2691</b>
6/14/2008 4:15:00PM	262	524	861	1242	<b>2889</b>
6/14/2008 4:30:00PM	217	472	764	1087	<b>2540</b>
6/14/2008 4:45:00PM	199	466	774	1098	<b>2537</b>
6/14/2008 5:00:00PM	228	487	769	1112	<b>2596</b>
6/14/2008 5:15:00PM	221	525	791	1098	<b>2635</b>

	<b>N</b>	<b>S</b>	<b>E</b>	<b>W</b>	<b>Total</b>
6/14/2008 5:30:00PM	197	423	723	1015	<b>2358</b>
6/14/2008 5:45:00PM	209	450	744	1017	<b>2420</b>
6/14/2008 6:00:00PM	172	404	682	962	<b>2220</b>
6/14/2008 6:15:00PM	182	396	700	997	<b>2275</b>
6/14/2008 6:30:00PM	162	444	760	1039	<b>2405</b>
6/14/2008 6:45:00PM	185	408	670	932	<b>2195</b>
6/14/2008 7:00:00PM	195	431	674	923	<b>2223</b>
6/14/2008 7:15:00PM	171	370	601	823	<b>1965</b>
6/14/2008 7:30:00PM	170	389	621	908	<b>2088</b>
6/14/2008 7:45:00PM	186	389	620	856	<b>2051</b>
6/14/2008 8:00:00PM	173	364	573	813	<b>1923</b>
6/14/2008 8:15:00PM	164	343	571	794	<b>1872</b>
6/14/2008 8:30:00PM	156	356	585	789	<b>1886</b>
6/14/2008 8:45:00PM	135	340	543	752	<b>1770</b>
6/14/2008 9:00:00PM	129	320	511	738	<b>1698</b>
6/14/2008 9:15:00PM	147	342	567	822	<b>1878</b>
6/14/2008 9:30:00PM	137	359	560	816	<b>1872</b>
6/14/2008 9:45:00PM	123	303	472	707	<b>1605</b>
6/14/2008 10:00:00PM	149	296	457	674	<b>1576</b>
6/14/2008 10:15:00PM	110	265	425	637	<b>1437</b>
6/14/2008 10:30:00PM	112	307	472	699	<b>1590</b>
6/14/2008 10:45:00PM	111	266	397	602	<b>1376</b>
6/14/2008 11:00:00PM	94	245	377	544	<b>1260</b>
6/14/2008 11:15:00PM	110	263	390	547	<b>1310</b>
6/14/2008 11:30:00PM	86	231	378	514	<b>1209</b>
6/14/2008 11:45:00PM	75	193	288	423	<b>979</b>

<b>Total</b>	<b>13729</b>	<b>16236</b>	<b>18675</b>	<b>19568</b>	<b>68208</b>
--------------	--------------	--------------	--------------	--------------	--------------

	<b>N</b>	<b>S</b>	<b>E</b>	<b>W</b>	<b>Total</b>
<b>6/15</b>	10521	13183	14756	14967	<b>53427</b>
6/15/2008 12:00:00AM	79	202	298	408	<b>987</b>
6/15/2008 12:15:00AM	73	193	291	406	<b>963</b>
6/15/2008 12:30:00AM	54	144	242	331	<b>771</b>
6/15/2008 12:45:00AM	62	163	234	325	<b>784</b>
6/15/2008 1:00:00AM	42	131	180	251	<b>604</b>
6/15/2008 1:15:00AM	40	143	220	278	<b>681</b>
6/15/2008 1:30:00AM	40	106	166	238	<b>550</b>
6/15/2008 1:45:00AM	42	140	209	269	<b>660</b>
6/15/2008 2:00:00AM	51	121	190	243	<b>605</b>
6/15/2008 2:15:00AM	49	132	193	244	<b>618</b>
6/15/2008 2:30:00AM	45	112	152	191	<b>500</b>
6/15/2008 2:45:00AM	41	92	123	169	<b>425</b>
6/15/2008 3:00:00AM	35	87	116	152	<b>390</b>
6/15/2008 3:15:00AM	24	71	103	145	<b>343</b>
6/15/2008 3:30:00AM	18	54	78	102	<b>252</b>
6/15/2008 3:45:00AM	22	58	82	106	<b>268</b>
6/15/2008 4:00:00AM	22	66	99	140	<b>327</b>
6/15/2008 4:15:00AM	6	42	54	71	<b>173</b>
6/15/2008 4:30:00AM	16	53	74	97	<b>240</b>
6/15/2008 4:45:00AM	13	50	74	96	<b>233</b>
6/15/2008 5:00:00AM	9	42	67	108	<b>226</b>
6/15/2008 5:15:00AM	21	56	81	95	<b>253</b>
6/15/2008 5:30:00AM	14	58	87	123	<b>282</b>
6/15/2008 5:45:00AM	20	74	126	169	<b>389</b>
6/15/2008 6:00:00AM	31	94	136	195	<b>456</b>
6/15/2008 6:15:00AM	30	82	128	175	<b>415</b>
6/15/2008 6:30:00AM	17	83	133	190	<b>423</b>

		<b>N</b>	<b>S</b>	<b>E</b>	<b>W</b>	<b>Total</b>
6/15/2008	6:45:00AM	50	111	189	264	<b>614</b>
6/15/2008	7:00:00AM	61	140	255	372	<b>828</b>
6/15/2008	7:15:00AM	70	143	247	349	<b>809</b>
6/15/2008	7:30:00AM	68	170	291	424	<b>953</b>
6/15/2008	7:45:00AM	78	185	372	556	<b>1191</b>
6/15/2008	8:00:00AM	83	205	361	574	<b>1223</b>
6/15/2008	8:15:00AM	98	227	399	593	<b>1317</b>
6/15/2008	8:30:00AM	100	231	392	631	<b>1354</b>
6/15/2008	8:45:00AM	127	287	482	714	<b>1610</b>
6/15/2008	9:00:00AM	138	281	503	790	<b>1712</b>
6/15/2008	9:15:00AM	167	333	535	787	<b>1822</b>
6/15/2008	9:30:00AM	169	394	619	847	<b>2029</b>
6/15/2008	9:45:00AM	183	385	671	976	<b>2215</b>
6/15/2008	10:00:00AM	176	400	650	923	<b>2149</b>
6/15/2008	10:15:00AM	190	421	728	962	<b>2301</b>
6/15/2008	10:30:00AM	229	458	758	1059	<b>2504</b>
6/15/2008	10:45:00AM	227	484	816	1117	<b>2644</b>
6/15/2008	11:00:00AM	240	507	837	1124	<b>2708</b>
6/15/2008	11:15:00AM	235	451	791	1104	<b>2581</b>
6/15/2008	11:30:00AM	240	496	795	1123	<b>2654</b>
6/15/2008	11:45:00AM	276	545	871	1210	<b>2902</b>
6/15/2008	12:00:00PM	312	583	911	1268	<b>3074</b>
6/15/2008	12:15:00PM	286	567	895	1255	<b>3003</b>
6/15/2008	12:30:00PM	252	516	828	1120	<b>2716</b>
6/15/2008	12:45:00PM	307	587	975	1287	<b>3156</b>
6/15/2008	1:00:00PM	310	561	940	1244	<b>3055</b>
6/15/2008	1:15:00PM	285	549	914	1245	<b>2993</b>
6/15/2008	1:30:00PM	277	535	847	1206	<b>2865</b>



		<b>N</b>	<b>S</b>	<b>E</b>	<b>W</b>	<b>Total</b>
6/15/2008	1:45:00PM	267	513	858	1199	<b>2837</b>
6/15/2008	2:00:00PM	283	552	867	1188	<b>2890</b>
6/15/2008	2:15:00PM	275	516	862	1192	<b>2845</b>
6/15/2008	2:30:00PM	272	530	869	1146	<b>2817</b>
6/15/2008	2:45:00PM	264	545	878	1180	<b>2867</b>
6/15/2008	3:00:00PM	260	520	872	1235	<b>2887</b>
6/15/2008	3:15:00PM	252	523	869	1203	<b>2847</b>
6/15/2008	3:30:00PM	248	487	809	1146	<b>2690</b>
6/15/2008	3:45:00PM	246	495	811	1181	<b>2733</b>
6/15/2008	4:00:00PM	245	512	817	1117	<b>2691</b>
6/15/2008	4:15:00PM	262	524	861	1242	<b>2889</b>
6/15/2008	4:30:00PM	217	472	764	1087	<b>2540</b>
6/15/2008	4:45:00PM	199	466	774	1098	<b>2537</b>
6/15/2008	5:00:00PM	228	487	769	1112	<b>2596</b>
6/15/2008	5:15:00PM	221	525	791	1098	<b>2635</b>
6/15/2008	5:30:00PM	197	423	723	1015	<b>2358</b>
6/15/2008	5:45:00PM	209	450	744	1017	<b>2420</b>
6/15/2008	6:00:00PM	172	404	682	962	<b>2220</b>
6/15/2008	6:15:00PM	182	396	700	997	<b>2275</b>
6/15/2008	6:30:00PM	162	444	760	1039	<b>2405</b>
6/15/2008	6:45:00PM	185	408	670	932	<b>2195</b>
6/15/2008	7:00:00PM	195	431	674	923	<b>2223</b>
6/15/2008	7:15:00PM	171	370	601	823	<b>1965</b>
6/15/2008	7:30:00PM	170	389	621	908	<b>2088</b>
6/15/2008	7:45:00PM	186	389	620	856	<b>2051</b>
6/15/2008	8:00:00PM	173	364	573	813	<b>1923</b>
6/15/2008	8:15:00PM	164	343	571	794	<b>1872</b>
6/15/2008	8:30:00PM	156	356	585	789	<b>1886</b>

		<b>N</b>	<b>S</b>	<b>E</b>	<b>W</b>	<b>Total</b>
6/15/2008	8:45:00PM	135	340	543	752	<b>1770</b>
6/15/2008	9:00:00PM	129	320	511	738	<b>1698</b>
6/15/2008	9:15:00PM	147	342	567	822	<b>1878</b>
6/15/2008	9:30:00PM	137	359	560	816	<b>1872</b>
6/15/2008	9:45:00PM	123	303	472	707	<b>1605</b>
6/15/2008	10:00:00PM	149	296	457	674	<b>1576</b>
6/15/2008	10:15:00PM	110	265	425	637	<b>1437</b>
6/15/2008	10:30:00PM	112	307	472	699	<b>1590</b>
6/15/2008	10:45:00PM	111	266	397	602	<b>1376</b>
6/15/2008	11:00:00PM	94	245	377	544	<b>1260</b>
6/15/2008	11:15:00PM	110	263	390	547	<b>1310</b>
6/15/2008	11:30:00PM	86	231	378	514	<b>1209</b>
6/15/2008	11:45:00PM	75	193	288	423	<b>979</b>
6/15/2008	12:00:00AM	45	151	242	370	<b>808</b>
6/15/2008	12:15:00AM	51	148	251	365	<b>815</b>
6/15/2008	12:30:00AM	61	174	269	352	<b>856</b>
6/15/2008	12:45:00AM	43	108	182	271	<b>604</b>
6/15/2008	1:00:00AM	52	130	205	276	<b>663</b>
6/15/2008	1:15:00AM	31	120	170	262	<b>583</b>
6/15/2008	1:30:00AM	46	104	179	234	<b>563</b>
6/15/2008	1:45:00AM	45	121	194	256	<b>616</b>
6/15/2008	2:00:00AM	52	144	233	263	<b>692</b>
6/15/2008	2:15:00AM	39	103	166	208	<b>516</b>
6/15/2008	2:30:00AM	25	87	120	168	<b>400</b>
6/15/2008	2:45:00AM	26	91	136	176	<b>429</b>
6/15/2008	2:45:00AM	26	91	136	176	<b>429</b>
6/15/2008	3:00:00AM	26	81	121	150	<b>378</b>
6/15/2008	3:15:00AM	28	74	99	128	<b>329</b>

		<b>N</b>	<b>S</b>	<b>E</b>	<b>W</b>	<b>Total</b>
6/15/2008	3:30:00AM	16	62	80	114	<b>272</b>
6/15/2008	3:45:00AM	20	56	75	94	<b>245</b>
6/15/2008	4:00:00AM	12	50	65	96	<b>223</b>
6/15/2008	4:15:00AM	15	52	62	74	<b>203</b>
6/15/2008	4:30:00AM	12	47	54	78	<b>191</b>
6/15/2008	4:45:00AM	12	48	66	92	<b>218</b>
6/15/2008	5:00:00AM	8	44	53	78	<b>183</b>
6/15/2008	5:15:00AM	18	60	84	99	<b>261</b>
6/15/2008	5:30:00AM	16	64	84	96	<b>260</b>
6/15/2008	5:45:00AM	17	59	91	121	<b>288</b>
6/15/2008	6:00:00AM	12	60	96	140	<b>308</b>
6/15/2008	6:15:00AM	26	69	96	133	<b>324</b>
6/15/2008	6:30:00AM	23	69	99	151	<b>342</b>
6/15/2008	6:45:00AM	29	80	140	179	<b>428</b>
6/15/2008	7:00:00AM	23	75	144	219	<b>461</b>
6/15/2008	7:15:00AM	37	106	167	216	<b>526</b>
6/15/2008	7:30:00AM	35	97	143	233	<b>508</b>
6/15/2008	7:45:00AM	42	112	176	270	<b>600</b>
6/15/2008	8:00:00AM	48	108	204	293	<b>653</b>
6/15/2008	8:15:00AM	70	163	263	337	<b>833</b>
6/15/2008	8:30:00AM	71	160	252	343	<b>826</b>
6/15/2008	8:45:00AM	78	152	286	406	<b>922</b>
6/15/2008	9:00:00AM	94	209	348	478	<b>1129</b>
6/15/2008	9:15:00AM	90	213	348	474	<b>1125</b>
6/15/2008	9:30:00AM	101	232	381	500	<b>1214</b>
6/15/2008	9:45:00AM	138	280	466	610	<b>1494</b>
6/15/2008	10:00:00AM	175	292	524	700	<b>1691</b>
6/15/2008	10:15:00AM	139	312	530	699	<b>1680</b>

	<b>N</b>	<b>S</b>	<b>E</b>	<b>W</b>	<b>Total</b>
6/15/2008 10:30:00AM	194	315	586	787	<b>1882</b>
6/15/2008 10:45:00AM	188	356	633	841	<b>2018</b>
6/15/2008 11:00:00AM	224	415	707	959	<b>2305</b>
6/15/2008 11:15:00AM	207	384	647	875	<b>2113</b>
6/15/2008 11:30:00AM	191	399	649	876	<b>2115</b>
6/15/2008 11:45:00AM	186	399	671	892	<b>2148</b>
6/15/2008 12:00:00PM	215	413	714	984	<b>2326</b>
6/15/2008 12:15:00PM	232	454	768	1071	<b>2525</b>
6/15/2008 12:30:00PM	257	529	841	1139	<b>2766</b>
6/15/2008 12:45:00PM	231	468	757	1128	<b>2584</b>
6/15/2008 1:00:00PM	250	494	808	1128	<b>2680</b>
6/15/2008 1:15:00PM	246	487	753	1055	<b>2541</b>
6/15/2008 1:30:00PM	243	466	743	1058	<b>2510</b>
6/15/2008 1:45:00PM	194	452	761	1051	<b>2458</b>
6/15/2008 2:00:00PM	251	480	808	1117	<b>2656</b>
6/15/2008 2:15:00PM	232	475	777	1059	<b>2543</b>
6/15/2008 2:30:00PM	198	447	772	1082	<b>2499</b>
6/15/2008 2:45:00PM	220	460	740	1024	<b>2444</b>
6/15/2008 3:00:00PM	195	432	725	975	<b>2327</b>
6/15/2008 3:15:00PM	178	396	637	889	<b>2100</b>
6/15/2008 3:30:00PM	198	439	683	896	<b>2216</b>
6/15/2008 3:45:00PM	185	399	627	890	<b>2101</b>
6/15/2008 4:00:00PM	189	411	680	939	<b>2219</b>
6/15/2008 4:15:00PM	212	409	666	904	<b>2191</b>
6/15/2008 4:30:00PM	214	439	689	942	<b>2284</b>
6/15/2008 4:45:00PM	213	446	698	971	<b>2328</b>
6/15/2008 5:00:00PM	164	386	597	846	<b>1993</b>
6/15/2008 5:15:00PM	157	336	562	806	<b>1861</b>

	<b>N</b>	<b>S</b>	<b>E</b>	<b>W</b>	<b>Total</b>
6/15/2008 5:30:00PM	169	374	606	875	<b>2024</b>
6/15/2008 5:45:00PM	119	320	528	782	<b>1749</b>
6/15/2008 6:00:00PM	146	378	577	847	<b>1948</b>
6/15/2008 6:15:00PM	145	358	576	799	<b>1878</b>
6/15/2008 6:30:00PM	124	327	510	743	<b>1704</b>
6/15/2008 6:45:00PM	138	331	517	742	<b>1728</b>
6/15/2008 7:00:00PM	132	307	493	698	<b>1630</b>
6/15/2008 7:15:00PM	134	304	473	666	<b>1577</b>
6/15/2008 7:30:00PM	89	240	397	629	<b>1355</b>
6/15/2008 7:45:00PM	120	269	433	610	<b>1432</b>
6/15/2008 8:00:00PM	90	273	435	617	<b>1415</b>
6/15/2008 8:15:00PM	105	251	408	581	<b>1345</b>
6/15/2008 8:30:00PM	101	247	394	578	<b>1320</b>
6/15/2008 8:45:00PM	75	224	368	517	<b>1184</b>
6/15/2008 9:00:00PM	97	220	373	523	<b>1213</b>
6/15/2008 9:15:00PM	88	231	404	569	<b>1292</b>
6/15/2008 9:30:00PM	107	247	433	607	<b>1394</b>
6/15/2008 9:45:00PM	87	209	349	528	<b>1173</b>
6/15/2008 10:00:00PM	85	179	310	458	<b>1032</b>
6/15/2008 10:15:00PM	78	172	312	464	<b>1026</b>
6/15/2008 10:30:00PM	95	221	353	519	<b>1188</b>
6/15/2008 10:45:00PM	88	207	330	432	<b>1057</b>
6/15/2008 11:00:00PM	73	208	300	397	<b>978</b>
6/15/2008 11:15:00PM	84	234	338	458	<b>1114</b>
6/15/2008 11:30:00PM	66	179	257	357	<b>859</b>
6/15/2008 11:45:00PM	49	150	207	269	<b>675</b>
<b>Total</b>	<b>10521</b>	<b>13183</b>	<b>14756</b>	<b>14967</b>	<b>53427</b>

	<b>N</b>	<b>S</b>	<b>E</b>	<b>W</b>	<b>Total</b>
<b>6/16</b>	13984	15883	20820	21377	<b>72064</b>
6/16/2008 12:00:00AM	45	151	242	370	<b>808</b>
6/16/2008 12:15:00AM	51	148	251	365	<b>815</b>
6/16/2008 12:30:00AM	61	174	269	352	<b>856</b>
6/16/2008 12:45:00AM	43	108	182	271	<b>604</b>
6/16/2008 1:00:00AM	52	130	205	276	<b>663</b>
6/16/2008 1:15:00AM	31	120	170	262	<b>583</b>
6/16/2008 1:30:00AM	46	104	179	234	<b>563</b>
6/16/2008 1:45:00AM	45	121	194	256	<b>616</b>
6/16/2008 2:00:00AM	52	144	233	263	<b>692</b>
6/16/2008 2:15:00AM	39	103	166	208	<b>516</b>
6/16/2008 2:30:00AM	25	87	120	168	<b>400</b>
6/16/2008 2:45:00AM	26	91	136	176	<b>429</b>
6/16/2008 2:45:00AM	26	91	136	176	<b>429</b>
6/16/2008 3:00:00AM	26	81	121	150	<b>378</b>
6/16/2008 3:15:00AM	28	74	99	128	<b>329</b>
6/16/2008 3:30:00AM	16	62	80	114	<b>272</b>
6/16/2008 3:45:00AM	20	56	75	94	<b>245</b>
6/16/2008 4:00:00AM	12	50	65	96	<b>223</b>
6/16/2008 4:15:00AM	15	52	62	74	<b>203</b>
6/16/2008 4:30:00AM	12	47	54	78	<b>191</b>
6/16/2008 4:45:00AM	12	48	66	92	<b>218</b>
6/16/2008 5:00:00AM	8	44	53	78	<b>183</b>
6/16/2008 5:15:00AM	18	60	84	99	<b>261</b>
6/16/2008 5:30:00AM	16	64	84	96	<b>260</b>
6/16/2008 5:45:00AM	17	59	91	121	<b>288</b>
6/16/2008 6:00:00AM	12	60	96	140	<b>308</b>
6/16/2008 6:15:00AM	26	69	96	133	<b>324</b>

		<b>N</b>	<b>S</b>	<b>E</b>	<b>W</b>	<b>Total</b>
6/16/2008	6:30:00AM	23	69	99	151	<b>342</b>
6/16/2008	6:45:00AM	29	80	140	179	<b>428</b>
6/16/2008	7:00:00AM	23	75	144	219	<b>461</b>
6/16/2008	7:15:00AM	37	106	167	216	<b>526</b>
6/16/2008	7:30:00AM	35	97	143	233	<b>508</b>
6/16/2008	7:45:00AM	42	112	176	270	<b>600</b>
6/16/2008	8:00:00AM	48	108	204	293	<b>653</b>
6/16/2008	8:15:00AM	70	163	263	337	<b>833</b>
6/16/2008	8:30:00AM	71	160	252	343	<b>826</b>
6/16/2008	8:45:00AM	78	152	286	406	<b>922</b>
6/16/2008	9:00:00AM	94	209	348	478	<b>1129</b>
6/16/2008	9:15:00AM	90	213	348	474	<b>1125</b>
6/16/2008	9:30:00AM	101	232	381	500	<b>1214</b>
6/16/2008	9:45:00AM	138	280	466	610	<b>1494</b>
6/16/2008	10:00:00AM	175	292	524	700	<b>1691</b>
6/16/2008	10:15:00AM	139	312	530	699	<b>1680</b>
6/16/2008	10:30:00AM	194	315	586	787	<b>1882</b>
6/16/2008	10:45:00AM	188	356	633	841	<b>2018</b>
6/16/2008	11:00:00AM	224	415	707	959	<b>2305</b>
6/16/2008	11:15:00AM	207	384	647	875	<b>2113</b>
6/16/2008	11:30:00AM	191	399	649	876	<b>2115</b>
6/16/2008	11:45:00AM	186	399	671	892	<b>2148</b>
6/16/2008	12:00:00PM	215	413	714	984	<b>2326</b>
6/16/2008	12:15:00PM	232	454	768	1071	<b>2525</b>
6/16/2008	12:30:00PM	257	529	841	1139	<b>2766</b>
6/16/2008	12:45:00PM	231	468	757	1128	<b>2584</b>
6/16/2008	1:00:00PM	250	494	808	1128	<b>2680</b>
6/16/2008	1:15:00PM	246	487	753	1055	<b>2541</b>

		<b>N</b>	<b>S</b>	<b>E</b>	<b>W</b>	<b>Total</b>
6/16/2008	1:30:00PM	243	466	743	1058	<b>2510</b>
6/16/2008	1:45:00PM	194	452	761	1051	<b>2458</b>
6/16/2008	2:00:00PM	251	480	808	1117	<b>2656</b>
6/16/2008	2:15:00PM	232	475	777	1059	<b>2543</b>
6/16/2008	2:30:00PM	198	447	772	1082	<b>2499</b>
6/16/2008	2:45:00PM	220	460	740	1024	<b>2444</b>
6/16/2008	3:00:00PM	195	432	725	975	<b>2327</b>
6/16/2008	3:15:00PM	178	396	637	889	<b>2100</b>
6/16/2008	3:30:00PM	198	439	683	896	<b>2216</b>
6/16/2008	3:45:00PM	185	399	627	890	<b>2101</b>
6/16/2008	4:00:00PM	189	411	680	939	<b>2219</b>
6/16/2008	4:15:00PM	212	409	666	904	<b>2191</b>
6/16/2008	4:30:00PM	214	439	689	942	<b>2284</b>
6/16/2008	4:45:00PM	213	446	698	971	<b>2328</b>
6/16/2008	5:00:00PM	164	386	597	846	<b>1993</b>
6/16/2008	5:15:00PM	157	336	562	806	<b>1861</b>
6/16/2008	5:30:00PM	169	374	606	875	<b>2024</b>
6/16/2008	5:45:00PM	119	320	528	782	<b>1749</b>
6/16/2008	6:00:00PM	146	378	577	847	<b>1948</b>
6/16/2008	6:15:00PM	145	358	576	799	<b>1878</b>
6/16/2008	6:30:00PM	124	327	510	743	<b>1704</b>
6/16/2008	6:45:00PM	138	331	517	742	<b>1728</b>
6/16/2008	7:00:00PM	132	307	493	698	<b>1630</b>
6/16/2008	7:15:00PM	134	304	473	666	<b>1577</b>
6/16/2008	7:30:00PM	89	240	397	629	<b>1355</b>
6/16/2008	7:45:00PM	120	269	433	610	<b>1432</b>
6/16/2008	8:00:00PM	90	273	435	617	<b>1415</b>
6/16/2008	8:15:00PM	105	251	408	581	<b>1345</b>



	<b>N</b>	<b>S</b>	<b>E</b>	<b>W</b>	<b>Total</b>
6/16/2008 8:30:00PM	101	247	394	578	<b>1320</b>
6/16/2008 8:45:00PM	75	224	368	517	<b>1184</b>
6/16/2008 9:00:00PM	97	220	373	523	<b>1213</b>
6/16/2008 9:15:00PM	88	231	404	569	<b>1292</b>
6/16/2008 9:30:00PM	107	247	433	607	<b>1394</b>
6/16/2008 9:45:00PM	87	209	349	528	<b>1173</b>
6/16/2008 10:00:00PM	85	179	310	458	<b>1032</b>
6/16/2008 10:15:00PM	78	172	312	464	<b>1026</b>
6/16/2008 10:30:00PM	95	221	353	519	<b>1188</b>
6/16/2008 10:45:00PM	88	207	330	432	<b>1057</b>
6/16/2008 11:00:00PM	73	208	300	397	<b>978</b>
6/16/2008 11:15:00PM	84	234	338	458	<b>1114</b>
6/16/2008 11:30:00PM	66	179	257	357	<b>859</b>
6/16/2008 11:45:00PM	49	150	207	269	<b>675</b>
6/16/2008 12:00:00AM	65	176	230	297	<b>768</b>
6/16/2008 12:15:00AM	53	126	165	206	<b>550</b>
6/16/2008 12:30:00AM	42	159	198	238	<b>637</b>
6/16/2008 12:45:00AM	45	126	157	195	<b>523</b>
6/16/2008 1:00:00AM	22	106	146	178	<b>452</b>
6/16/2008 1:15:00AM	32	104	130	175	<b>441</b>
6/16/2008 1:30:00AM	15	71	96	116	<b>298</b>
6/16/2008 1:45:00AM	33	75	93	122	<b>323</b>
6/16/2008 2:00:00AM	19	68	79	99	<b>265</b>
6/16/2008 2:15:00AM	26	66	90	101	<b>283</b>
6/16/2008 2:30:00AM	19	62	75	88	<b>244</b>
6/16/2008 2:45:00AM	18	65	84	100	<b>267</b>
6/16/2008 3:00:00AM	10	53	71	93	<b>227</b>
6/16/2008 3:15:00AM	6	42	58	67	<b>173</b>

		<b>N</b>	<b>S</b>	<b>E</b>	<b>W</b>	<b>Total</b>
6/16/2008	3:30:00AM	4	56	68	78	<b>206</b>
6/16/2008	3:45:00AM	15	59	73	85	<b>232</b>
6/16/2008	4:00:00AM	7	42	56	78	<b>183</b>
6/16/2008	4:14:00AM	9	66	75	86	<b>236</b>
6/16/2008	4:15:00AM	0	0	0	0	<b>0</b>
6/16/2008	4:30:00AM	14	58	75	89	<b>236</b>
6/16/2008	4:45:00AM	6	46	66	91	<b>209</b>
6/16/2008	5:00:00AM	12	47	86	124	<b>269</b>
6/16/2008	5:15:00AM	15	68	108	143	<b>334</b>
6/16/2008	5:30:00AM	20	73	120	163	<b>376</b>
6/16/2008	5:45:00AM	26	83	163	232	<b>504</b>
6/16/2008	6:00:00AM	28	83	168	278	<b>557</b>
6/16/2008	6:15:00AM	35	94	181	282	<b>592</b>
6/16/2008	6:30:00AM	40	115	235	339	<b>729</b>
6/16/2008	6:45:00AM	76	163	349	514	<b>1102</b>
6/16/2008	7:00:00AM	69	152	395	610	<b>1226</b>
6/16/2008	7:15:00AM	70	180	395	604	<b>1249</b>
6/16/2008	7:30:00AM	98	240	517	786	<b>1641</b>
6/16/2008	7:45:00AM	147	334	694	1030	<b>2205</b>
6/16/2008	8:00:00AM	163	330	699	1171	<b>2363</b>
6/16/2008	8:15:00AM	142	291	583	924	<b>1940</b>
6/16/2008	8:30:00AM	155	298	550	917	<b>1920</b>
6/16/2008	8:45:00AM	153	301	548	908	<b>1910</b>
6/16/2008	9:00:00AM	163	313	598	989	<b>2063</b>
6/16/2008	9:15:00AM	178	334	578	871	<b>1961</b>
6/16/2008	9:30:00AM	183	373	679	942	<b>2177</b>
6/16/2008	9:45:00AM	202	380	713	991	<b>2286</b>
6/16/2008	10:00:00AM	214	413	748	1123	<b>2498</b>

	<b>N</b>	<b>S</b>	<b>E</b>	<b>W</b>	<b>Total</b>
6/16/2008 10:15:00AM	241	440	736	1028	<b>2445</b>
6/16/2008 10:30:00AM	251	492	816	1137	<b>2696</b>
6/16/2008 10:45:00AM	245	467	723	1045	<b>2480</b>
6/16/2008 11:00:00AM	224	473	825	1161	<b>2683</b>
6/16/2008 11:15:00AM	217	429	750	1109	<b>2505</b>
6/16/2008 11:30:00AM	236	487	874	1192	<b>2789</b>
6/16/2008 11:45:00AM	265	527	895	1291	<b>2978</b>
6/16/2008 12:00:00PM	266	536	883	1225	<b>2910</b>
6/16/2008 12:15:00PM	293	603	964	1356	<b>3216</b>
6/16/2008 12:30:00PM	286	548	891	1258	<b>2983</b>
6/16/2008 12:45:00PM	285	532	875	1289	<b>2981</b>
6/16/2008 1:00:00PM	291	564	917	1261	<b>3033</b>
6/16/2008 1:15:00PM	271	551	902	1280	<b>3004</b>
6/16/2008 1:30:00PM	287	577	914	1278	<b>3056</b>
6/16/2008 1:45:00PM	277	505	883	1212	<b>2877</b>
6/16/2008 2:00:00PM	274	520	897	1321	<b>3012</b>
6/16/2008 2:15:00PM	266	526	912	1309	<b>3013</b>
6/16/2008 2:30:00PM	259	546	902	1223	<b>2930</b>
6/16/2008 2:45:00PM	263	528	870	1227	<b>2888</b>
6/16/2008 3:00:00PM	270	536	874	1273	<b>2953</b>
6/16/2008 3:15:00PM	228	493	844	1220	<b>2785</b>
6/16/2008 3:30:00PM	236	499	837	1209	<b>2781</b>
6/16/2008 3:45:00PM	252	537	915	1298	<b>3002</b>
6/16/2008 4:00:00PM	282	538	918	1321	<b>3059</b>
6/16/2008 4:15:00PM	246	528	928	1329	<b>3031</b>
6/16/2008 4:30:00PM	281	565	938	1340	<b>3124</b>
6/16/2008 4:45:00PM	257	531	954	1351	<b>3093</b>
6/16/2008 5:00:00PM	251	516	917	1328	<b>3012</b>

	<b>N</b>	<b>S</b>	<b>E</b>	<b>W</b>	<b>Total</b>
6/16/2008 5:15:00PM	297	605	1047	1484	<b>3433</b>
6/16/2008 5:30:00PM	284	573	1010	1397	<b>3264</b>
6/16/2008 5:45:00PM	305	606	1050	1444	<b>3405</b>
6/16/2008 6:00:00PM	254	517	898	1229	<b>2898</b>
6/16/2008 6:15:00PM	225	501	848	1159	<b>2733</b>
6/16/2008 6:30:00PM	222	452	783	1077	<b>2534</b>
6/16/2008 6:45:00PM	189	397	724	1010	<b>2320</b>
6/16/2008 7:00:00PM	204	397	673	927	<b>2201</b>
6/16/2008 7:15:00PM	194	411	704	957	<b>2266</b>
6/16/2008 7:30:00PM	171	371	629	871	<b>2042</b>
6/16/2008 7:45:00PM	161	346	606	812	<b>1925</b>
6/16/2008 8:00:00PM	152	362	559	800	<b>1873</b>
6/16/2008 8:15:00PM	169	373	590	803	<b>1935</b>
6/16/2008 8:30:00PM	157	354	557	753	<b>1821</b>
6/16/2008 8:45:00PM	126	346	530	717	<b>1719</b>
6/16/2008 9:00:00PM	117	298	461	628	<b>1504</b>
6/16/2008 9:15:00PM	138	328	527	730	<b>1723</b>
6/16/2008 9:30:00PM	100	254	388	605	<b>1347</b>
6/16/2008 9:45:00PM	88	218	341	501	<b>1148</b>
6/16/2008 10:00:00PM	101	221	366	504	<b>1192</b>
6/16/2008 10:15:00PM	74	208	336	457	<b>1075</b>
6/16/2008 10:30:00PM	56	161	278	393	<b>888</b>
6/16/2008 10:45:00PM	59	158	247	357	<b>821</b>
6/16/2008 11:00:00PM	64	145	234	326	<b>769</b>
6/16/2008 11:15:00PM	50	161	223	289	<b>723</b>
6/16/2008 11:30:00PM	41	112	177	233	<b>563</b>
6/16/2008 11:45:00PM	37	107	155	207	<b>506</b>

---

---

**N****S****E****W****Total**

---

**Total****13984****15883****20820****21377****72064**

---

	<b>N</b>	<b>S</b>	<b>E</b>	<b>W</b>	<b>Total</b>
<b>6/17</b>	13752	15915	21889	22283	<b>73839</b>
6/17/2008 12:00:00AM	65	176	230	297	<b>768</b>
6/17/2008 12:15:00AM	53	126	165	206	<b>550</b>
6/17/2008 12:30:00AM	42	159	198	238	<b>637</b>
6/17/2008 12:45:00AM	45	126	157	195	<b>523</b>
6/17/2008 1:00:00AM	22	106	146	178	<b>452</b>
6/17/2008 1:15:00AM	32	104	130	175	<b>441</b>
6/17/2008 1:30:00AM	15	71	96	116	<b>298</b>
6/17/2008 1:45:00AM	33	75	93	122	<b>323</b>
6/17/2008 2:00:00AM	19	68	79	99	<b>265</b>
6/17/2008 2:15:00AM	26	66	90	101	<b>283</b>
6/17/2008 2:30:00AM	19	62	75	88	<b>244</b>
6/17/2008 2:45:00AM	18	65	84	100	<b>267</b>
6/17/2008 3:00:00AM	10	53	71	93	<b>227</b>
6/17/2008 3:15:00AM	6	42	58	67	<b>173</b>
6/17/2008 3:30:00AM	4	56	68	78	<b>206</b>
6/17/2008 3:45:00AM	15	59	73	85	<b>232</b>
6/17/2008 4:00:00AM	7	42	56	78	<b>183</b>
6/17/2008 4:14:00AM	9	66	75	86	<b>236</b>
6/17/2008 4:15:00AM	0	0	0	0	<b>0</b>
6/17/2008 4:30:00AM	14	58	75	89	<b>236</b>
6/17/2008 4:45:00AM	6	46	66	91	<b>209</b>
6/17/2008 5:00:00AM	12	47	86	124	<b>269</b>
6/17/2008 5:15:00AM	15	68	108	143	<b>334</b>
6/17/2008 5:30:00AM	20	73	120	163	<b>376</b>
6/17/2008 5:45:00AM	26	83	163	232	<b>504</b>
6/17/2008 6:00:00AM	28	83	168	278	<b>557</b>
6/17/2008 6:15:00AM	35	94	181	282	<b>592</b>

		<b>N</b>	<b>S</b>	<b>E</b>	<b>W</b>	<b>Total</b>
6/17/2008	6:30:00AM	40	115	235	339	<b>729</b>
6/17/2008	6:45:00AM	76	163	349	514	<b>1102</b>
6/17/2008	7:00:00AM	69	152	395	610	<b>1226</b>
6/17/2008	7:15:00AM	70	180	395	604	<b>1249</b>
6/17/2008	7:30:00AM	98	240	517	786	<b>1641</b>
6/17/2008	7:45:00AM	147	334	694	1030	<b>2205</b>
6/17/2008	8:00:00AM	163	330	699	1171	<b>2363</b>
6/17/2008	8:15:00AM	142	291	583	924	<b>1940</b>
6/17/2008	8:30:00AM	155	298	550	917	<b>1920</b>
6/17/2008	8:45:00AM	153	301	548	908	<b>1910</b>
6/17/2008	9:00:00AM	163	313	598	989	<b>2063</b>
6/17/2008	9:15:00AM	178	334	578	871	<b>1961</b>
6/17/2008	9:30:00AM	183	373	679	942	<b>2177</b>
6/17/2008	9:45:00AM	202	380	713	991	<b>2286</b>
6/17/2008	10:00:00AM	214	413	748	1123	<b>2498</b>
6/17/2008	10:15:00AM	241	440	736	1028	<b>2445</b>
6/17/2008	10:30:00AM	251	492	816	1137	<b>2696</b>
6/17/2008	10:45:00AM	245	467	723	1045	<b>2480</b>
6/17/2008	11:00:00AM	224	473	825	1161	<b>2683</b>
6/17/2008	11:15:00AM	217	429	750	1109	<b>2505</b>
6/17/2008	11:30:00AM	236	487	874	1192	<b>2789</b>
6/17/2008	11:45:00AM	265	527	895	1291	<b>2978</b>
6/17/2008	12:00:00PM	266	536	883	1225	<b>2910</b>
6/17/2008	12:15:00PM	293	603	964	1356	<b>3216</b>
6/17/2008	12:30:00PM	286	548	891	1258	<b>2983</b>
6/17/2008	12:45:00PM	285	532	875	1289	<b>2981</b>
6/17/2008	1:00:00PM	291	564	917	1261	<b>3033</b>
6/17/2008	1:15:00PM	271	551	902	1280	<b>3004</b>

		<b>N</b>	<b>S</b>	<b>E</b>	<b>W</b>	<b>Total</b>
6/17/2008	1:30:00PM	287	577	914	1278	<b>3056</b>
6/17/2008	1:45:00PM	277	505	883	1212	<b>2877</b>
6/17/2008	2:00:00PM	274	520	897	1321	<b>3012</b>
6/17/2008	2:15:00PM	266	526	912	1309	<b>3013</b>
6/17/2008	2:30:00PM	259	546	902	1223	<b>2930</b>
6/17/2008	2:45:00PM	263	528	870	1227	<b>2888</b>
6/17/2008	3:00:00PM	270	536	874	1273	<b>2953</b>
6/17/2008	3:15:00PM	228	493	844	1220	<b>2785</b>
6/17/2008	3:30:00PM	236	499	837	1209	<b>2781</b>
6/17/2008	3:45:00PM	252	537	915	1298	<b>3002</b>
6/17/2008	4:00:00PM	282	538	918	1321	<b>3059</b>
6/17/2008	4:15:00PM	246	528	928	1329	<b>3031</b>
6/17/2008	4:30:00PM	281	565	938	1340	<b>3124</b>
6/17/2008	4:45:00PM	257	531	954	1351	<b>3093</b>
6/17/2008	5:00:00PM	251	516	917	1328	<b>3012</b>
6/17/2008	5:15:00PM	297	605	1047	1484	<b>3433</b>
6/17/2008	5:30:00PM	284	573	1010	1397	<b>3264</b>
6/17/2008	5:45:00PM	305	606	1050	1444	<b>3405</b>
6/17/2008	6:00:00PM	254	517	898	1229	<b>2898</b>
6/17/2008	6:15:00PM	225	501	848	1159	<b>2733</b>
6/17/2008	6:30:00PM	222	452	783	1077	<b>2534</b>
6/17/2008	6:45:00PM	189	397	724	1010	<b>2320</b>
6/17/2008	7:00:00PM	204	397	673	927	<b>2201</b>
6/17/2008	7:15:00PM	194	411	704	957	<b>2266</b>
6/17/2008	7:30:00PM	171	371	629	871	<b>2042</b>
6/17/2008	7:45:00PM	161	346	606	812	<b>1925</b>
6/17/2008	8:00:00PM	152	362	559	800	<b>1873</b>
6/17/2008	8:15:00PM	169	373	590	803	<b>1935</b>



	<b>N</b>	<b>S</b>	<b>E</b>	<b>W</b>	<b>Total</b>
6/17/2008 8:30:00PM	157	354	557	753	<b>1821</b>
6/17/2008 8:45:00PM	126	346	530	717	<b>1719</b>
6/17/2008 9:00:00PM	117	298	461	628	<b>1504</b>
6/17/2008 9:15:00PM	138	328	527	730	<b>1723</b>
6/17/2008 9:30:00PM	100	254	388	605	<b>1347</b>
6/17/2008 9:45:00PM	88	218	341	501	<b>1148</b>
6/17/2008 10:00:00PM	101	221	366	504	<b>1192</b>
6/17/2008 10:15:00PM	74	208	336	457	<b>1075</b>
6/17/2008 10:30:00PM	56	161	278	393	<b>888</b>
6/17/2008 10:45:00PM	59	158	247	357	<b>821</b>
6/17/2008 11:00:00PM	64	145	234	326	<b>769</b>
6/17/2008 11:15:00PM	50	161	223	289	<b>723</b>
6/17/2008 11:30:00PM	41	112	177	233	<b>563</b>
6/17/2008 11:45:00PM	37	107	155	207	<b>506</b>
6/17/2008 12:00:00AM	36	103	157	222	<b>518</b>
6/17/2008 12:15:00AM	36	94	127	185	<b>442</b>
6/17/2008 12:30:00AM	22	73	96	154	<b>345</b>
6/17/2008 12:45:00AM	23	81	113	170	<b>387</b>
6/17/2008 1:00:00AM	22	74	101	129	<b>326</b>
6/17/2008 1:15:00AM	17	73	99	135	<b>324</b>
6/17/2008 1:30:00AM	16	58	84	110	<b>268</b>
6/17/2008 1:45:00AM	21	71	92	111	<b>295</b>
6/17/2008 2:00:00AM	15	56	67	87	<b>225</b>
6/17/2008 2:15:00AM	12	46	68	82	<b>208</b>
6/17/2008 2:30:00AM	10	61	78	89	<b>238</b>
6/17/2008 2:45:00AM	15	53	65	81	<b>214</b>
6/17/2008 3:00:00AM	13	56	77	85	<b>231</b>
6/17/2008 3:15:00AM	10	37	47	59	<b>153</b>

		<b>N</b>	<b>S</b>	<b>E</b>	<b>W</b>	<b>Total</b>
6/17/2008	3:30:00AM	16	51	66	87	<b>220</b>
6/17/2008	3:45:00AM	17	56	70	96	<b>239</b>
6/17/2008	4:00:00AM	12	54	76	112	<b>254</b>
6/17/2008	4:15:00AM	5	45	58	91	<b>199</b>
6/17/2008	4:30:00AM	12	57	69	86	<b>224</b>
6/17/2008	4:45:00AM	20	70	109	136	<b>335</b>
6/17/2008	5:00:00AM	13	64	99	130	<b>306</b>
6/17/2008	5:15:00AM	20	68	105	157	<b>350</b>
6/17/2008	5:30:00AM	21	82	128	181	<b>412</b>
6/17/2008	5:45:00AM	27	93	184	266	<b>570</b>
6/17/2008	6:00:00AM	41	113	209	303	<b>666</b>
6/17/2008	6:15:00AM	38	104	200	304	<b>646</b>
6/17/2008	6:30:00AM	54	128	240	346	<b>768</b>
6/17/2008	6:45:00AM	68	152	340	496	<b>1056</b>
6/17/2008	7:00:00AM	80	189	466	725	<b>1460</b>
6/17/2008	7:15:00AM	76	177	440	656	<b>1349</b>
6/17/2008	7:30:00AM	108	253	528	797	<b>1686</b>
6/17/2008	7:45:00AM	151	345	681	1056	<b>2233</b>
6/17/2008	8:00:00AM	150	309	693	1146	<b>2298</b>
6/17/2008	8:15:00AM	133	292	572	951	<b>1948</b>
6/17/2008	8:30:00AM	147	300	628	1038	<b>2113</b>
6/17/2008	8:45:00AM	162	332	675	1043	<b>2212</b>
6/17/2008	9:00:00AM	182	353	633	1042	<b>2210</b>
6/17/2008	9:15:00AM	163	339	626	919	<b>2047</b>
6/17/2008	9:30:00AM	180	329	642	945	<b>2096</b>
6/17/2008	9:45:00AM	186	403	690	986	<b>2265</b>
6/17/2008	10:00:00AM	192	397	715	1093	<b>2397</b>
6/17/2008	10:15:00AM	194	414	769	1069	<b>2446</b>

	<b>N</b>	<b>S</b>	<b>E</b>	<b>W</b>	<b>Total</b>
6/17/2008 10:30:00AM	223	453	757	1094	<b>2527</b>
6/17/2008 10:45:00AM	231	485	784	1104	<b>2604</b>
6/17/2008 11:00:00AM	250	495	846	1202	<b>2793</b>
6/17/2008 11:15:00AM	249	479	786	1129	<b>2643</b>
6/17/2008 11:30:00AM	240	506	848	1188	<b>2782</b>
6/17/2008 11:45:00AM	246	522	863	1245	<b>2876</b>
6/17/2008 12:00:00PM	271	520	910	1308	<b>3009</b>
6/17/2008 12:15:00PM	298	600	977	1384	<b>3259</b>
6/17/2008 12:30:00PM	251	523	922	1280	<b>2976</b>
6/17/2008 12:45:00PM	256	558	978	1335	<b>3127</b>
6/17/2008 1:00:00PM	293	580	1016	1423	<b>3312</b>
6/17/2008 1:15:00PM	307	588	994	1344	<b>3233</b>
6/17/2008 1:30:00PM	265	567	940	1315	<b>3087</b>
6/17/2008 1:45:00PM	243	542	920	1294	<b>2999</b>
6/17/2008 2:00:00PM	258	521	954	1380	<b>3113</b>
6/17/2008 2:15:00PM	258	488	867	1209	<b>2822</b>
6/17/2008 2:30:00PM	292	523	902	1275	<b>2992</b>
6/17/2008 2:45:00PM	226	503	847	1209	<b>2785</b>
6/17/2008 3:00:00PM	254	496	871	1299	<b>2920</b>
6/17/2008 3:15:00PM	263	525	873	1229	<b>2890</b>
6/17/2008 3:30:00PM	237	508	839	1230	<b>2814</b>
6/17/2008 3:45:00PM	244	529	888	1348	<b>3009</b>
6/17/2008 4:00:00PM	276	559	938	1395	<b>3168</b>
6/17/2008 4:15:00PM	265	555	950	1313	<b>3083</b>
6/17/2008 4:30:00PM	282	539	946	1334	<b>3101</b>
6/17/2008 4:45:00PM	277	573	991	1381	<b>3222</b>
6/17/2008 5:00:00PM	267	585	982	1399	<b>3233</b>
6/17/2008 5:15:00PM	294	599	1100	1534	<b>3527</b>

	<b>N</b>	<b>S</b>	<b>E</b>	<b>W</b>	<b>Total</b>
6/17/2008 5:30:00PM	289	567	997	1380	<b>3233</b>
6/17/2008 5:45:00PM	265	543	914	1310	<b>3032</b>
6/17/2008 6:00:00PM	252	526	855	1171	<b>2804</b>
6/17/2008 6:15:00PM	227	480	833	1150	<b>2690</b>
6/17/2008 6:30:00PM	187	391	720	1025	<b>2323</b>
6/17/2008 6:45:00PM	211	428	668	955	<b>2262</b>
6/17/2008 7:00:00PM	180	361	629	905	<b>2075</b>
6/17/2008 7:15:00PM	159	370	604	902	<b>2035</b>
6/17/2008 7:30:00PM	150	346	569	812	<b>1877</b>
6/17/2008 7:45:00PM	174	363	575	800	<b>1912</b>
6/17/2008 8:00:00PM	151	377	619	843	<b>1990</b>
6/17/2008 8:15:00PM	176	349	608	821	<b>1954</b>
6/17/2008 8:30:00PM	124	309	569	748	<b>1750</b>
6/17/2008 8:45:00PM	147	338	547	770	<b>1802</b>
6/17/2008 9:00:00PM	119	299	487	703	<b>1608</b>
6/17/2008 9:15:00PM	142	340	509	790	<b>1781</b>
6/17/2008 9:30:00PM	123	286	453	650	<b>1512</b>
6/17/2008 9:45:00PM	107	246	407	584	<b>1344</b>
6/17/2008 10:00:00PM	100	229	423	572	<b>1324</b>
6/17/2008 10:15:00PM	105	242	420	555	<b>1322</b>
6/17/2008 10:30:00PM	58	181	344	478	<b>1061</b>
6/17/2008 10:45:00PM	58	156	316	430	<b>960</b>
6/17/2008 11:00:00PM	62	148	294	404	<b>908</b>
6/17/2008 11:15:00PM	49	149	282	360	<b>840</b>
6/17/2008 11:30:00PM	46	113	235	320	<b>714</b>
6/17/2008 11:45:00PM	39	104	208	265	<b>616</b>

<b>Total</b>	<b>13752</b>	<b>15915</b>	<b>21889</b>	<b>22283</b>	<b>73839</b>
--------------	--------------	--------------	--------------	--------------	--------------

	<b>N</b>	<b>S</b>	<b>E</b>	<b>W</b>	<b>Total</b>
<b>6/18</b>	13679	15428	22526	23002	<b>74635</b>
6/18/2008 12:00:00AM	36	103	157	222	<b>518</b>
6/18/2008 12:15:00AM	36	94	127	185	<b>442</b>
6/18/2008 12:30:00AM	22	73	96	154	<b>345</b>
6/18/2008 12:45:00AM	23	81	113	170	<b>387</b>
6/18/2008 1:00:00AM	22	74	101	129	<b>326</b>
6/18/2008 1:15:00AM	17	73	99	135	<b>324</b>
6/18/2008 1:30:00AM	16	58	84	110	<b>268</b>
6/18/2008 1:45:00AM	21	71	92	111	<b>295</b>
6/18/2008 2:00:00AM	15	56	67	87	<b>225</b>
6/18/2008 2:15:00AM	12	46	68	82	<b>208</b>
6/18/2008 2:30:00AM	10	61	78	89	<b>238</b>
6/18/2008 2:45:00AM	15	53	65	81	<b>214</b>
6/18/2008 3:00:00AM	13	56	77	85	<b>231</b>
6/18/2008 3:15:00AM	10	37	47	59	<b>153</b>
6/18/2008 3:30:00AM	16	51	66	87	<b>220</b>
6/18/2008 3:45:00AM	17	56	70	96	<b>239</b>
6/18/2008 4:00:00AM	12	54	76	112	<b>254</b>
6/18/2008 4:15:00AM	5	45	58	91	<b>199</b>
6/18/2008 4:30:00AM	12	57	69	86	<b>224</b>
6/18/2008 4:45:00AM	20	70	109	136	<b>335</b>
6/18/2008 5:00:00AM	13	64	99	130	<b>306</b>
6/18/2008 5:15:00AM	20	68	105	157	<b>350</b>
6/18/2008 5:30:00AM	21	82	128	181	<b>412</b>
6/18/2008 5:45:00AM	27	93	184	266	<b>570</b>
6/18/2008 6:00:00AM	41	113	209	303	<b>666</b>
6/18/2008 6:15:00AM	38	104	200	304	<b>646</b>
6/18/2008 6:30:00AM	54	128	240	346	<b>768</b>

		<b>N</b>	<b>S</b>	<b>E</b>	<b>W</b>	<b>Total</b>
6/18/2008	6:45:00AM	68	152	340	496	<b>1056</b>
6/18/2008	7:00:00AM	80	189	466	725	<b>1460</b>
6/18/2008	7:15:00AM	76	177	440	656	<b>1349</b>
6/18/2008	7:30:00AM	108	253	528	797	<b>1686</b>
6/18/2008	7:45:00AM	151	345	681	1056	<b>2233</b>
6/18/2008	8:00:00AM	150	309	693	1146	<b>2298</b>
6/18/2008	8:15:00AM	133	292	572	951	<b>1948</b>
6/18/2008	8:30:00AM	147	300	628	1038	<b>2113</b>
6/18/2008	8:45:00AM	162	332	675	1043	<b>2212</b>
6/18/2008	9:00:00AM	182	353	633	1042	<b>2210</b>
6/18/2008	9:15:00AM	163	339	626	919	<b>2047</b>
6/18/2008	9:30:00AM	180	329	642	945	<b>2096</b>
6/18/2008	9:45:00AM	186	403	690	986	<b>2265</b>
6/18/2008	10:00:00AM	192	397	715	1093	<b>2397</b>
6/18/2008	10:15:00AM	194	414	769	1069	<b>2446</b>
6/18/2008	10:30:00AM	223	453	757	1094	<b>2527</b>
6/18/2008	10:45:00AM	231	485	784	1104	<b>2604</b>
6/18/2008	11:00:00AM	250	495	846	1202	<b>2793</b>
6/18/2008	11:15:00AM	249	479	786	1129	<b>2643</b>
6/18/2008	11:30:00AM	240	506	848	1188	<b>2782</b>
6/18/2008	11:45:00AM	246	522	863	1245	<b>2876</b>
6/18/2008	12:00:00PM	271	520	910	1308	<b>3009</b>
6/18/2008	12:15:00PM	298	600	977	1384	<b>3259</b>
6/18/2008	12:30:00PM	251	523	922	1280	<b>2976</b>
6/18/2008	12:45:00PM	256	558	978	1335	<b>3127</b>
6/18/2008	1:00:00PM	293	580	1016	1423	<b>3312</b>
6/18/2008	1:15:00PM	307	588	994	1344	<b>3233</b>
6/18/2008	1:30:00PM	265	567	940	1315	<b>3087</b>

		<b>N</b>	<b>S</b>	<b>E</b>	<b>W</b>	<b>Total</b>
6/18/2008	1:45:00PM	243	542	920	1294	<b>2999</b>
6/18/2008	2:00:00PM	258	521	954	1380	<b>3113</b>
6/18/2008	2:15:00PM	258	488	867	1209	<b>2822</b>
6/18/2008	2:30:00PM	292	523	902	1275	<b>2992</b>
6/18/2008	2:45:00PM	226	503	847	1209	<b>2785</b>
6/18/2008	3:00:00PM	254	496	871	1299	<b>2920</b>
6/18/2008	3:15:00PM	263	525	873	1229	<b>2890</b>
6/18/2008	3:30:00PM	237	508	839	1230	<b>2814</b>
6/18/2008	3:45:00PM	244	529	888	1348	<b>3009</b>
6/18/2008	4:00:00PM	276	559	938	1395	<b>3168</b>
6/18/2008	4:15:00PM	265	555	950	1313	<b>3083</b>
6/18/2008	4:30:00PM	282	539	946	1334	<b>3101</b>
6/18/2008	4:45:00PM	277	573	991	1381	<b>3222</b>
6/18/2008	5:00:00PM	267	585	982	1399	<b>3233</b>
6/18/2008	5:15:00PM	294	599	1100	1534	<b>3527</b>
6/18/2008	5:30:00PM	289	567	997	1380	<b>3233</b>
6/18/2008	5:45:00PM	265	543	914	1310	<b>3032</b>
6/18/2008	6:00:00PM	252	526	855	1171	<b>2804</b>
6/18/2008	6:15:00PM	227	480	833	1150	<b>2690</b>
6/18/2008	6:30:00PM	187	391	720	1025	<b>2323</b>
6/18/2008	6:45:00PM	211	428	668	955	<b>2262</b>
6/18/2008	7:00:00PM	180	361	629	905	<b>2075</b>
6/18/2008	7:15:00PM	159	370	604	902	<b>2035</b>
6/18/2008	7:30:00PM	150	346	569	812	<b>1877</b>
6/18/2008	7:45:00PM	174	363	575	800	<b>1912</b>
6/18/2008	8:00:00PM	151	377	619	843	<b>1990</b>
6/18/2008	8:15:00PM	176	349	608	821	<b>1954</b>
6/18/2008	8:30:00PM	124	309	569	748	<b>1750</b>

		<b>N</b>	<b>S</b>	<b>E</b>	<b>W</b>	<b>Total</b>
6/18/2008	8:45:00PM	147	338	547	770	<b>1802</b>
6/18/2008	9:00:00PM	119	299	487	703	<b>1608</b>
6/18/2008	9:15:00PM	142	340	509	790	<b>1781</b>
6/18/2008	9:30:00PM	123	286	453	650	<b>1512</b>
6/18/2008	9:45:00PM	107	246	407	584	<b>1344</b>
6/18/2008	10:00:00PM	100	229	423	572	<b>1324</b>
6/18/2008	10:15:00PM	105	242	420	555	<b>1322</b>
6/18/2008	10:30:00PM	58	181	344	478	<b>1061</b>
6/18/2008	10:45:00PM	58	156	316	430	<b>960</b>
6/18/2008	11:00:00PM	62	148	294	404	<b>908</b>
6/18/2008	11:15:00PM	49	149	282	360	<b>840</b>
6/18/2008	11:30:00PM	46	113	235	320	<b>714</b>
6/18/2008	11:45:00PM	39	104	208	265	<b>616</b>
6/18/2008	12:00:00AM	38	108	214	267	<b>627</b>
6/18/2008	12:15:00AM	32	93	200	262	<b>587</b>
6/18/2008	12:30:00AM	23	81	192	226	<b>522</b>
6/18/2008	12:45:00AM	25	73	162	215	<b>475</b>
6/18/2008	1:00:00AM	14	55	141	182	<b>392</b>
6/18/2008	1:15:00AM	25	70	160	184	<b>439</b>
6/18/2008	1:30:00AM	13	52	117	140	<b>322</b>
6/18/2008	1:45:00AM	14	58	72	95	<b>239</b>
6/18/2008	2:00:00AM	23	68	102	132	<b>325</b>
6/18/2008	2:15:00AM	13	62	86	107	<b>268</b>
6/18/2008	2:30:00AM	11	54	72	89	<b>226</b>
6/18/2008	2:45:00AM	15	54	73	89	<b>231</b>
6/18/2008	3:00:00AM	9	37	57	82	<b>185</b>
6/18/2008	3:15:00AM	7	43	49	64	<b>163</b>
6/18/2008	3:30:00AM	7	41	56	67	<b>171</b>



		<b>N</b>	<b>S</b>	<b>E</b>	<b>W</b>	<b>Total</b>
6/18/2008	3:45:00AM	9	49	62	87	<b>207</b>
6/18/2008	4:00:00AM	17	46	71	95	<b>229</b>
6/18/2008	4:15:00AM	2	47	59	78	<b>186</b>
6/18/2008	4:30:00AM	8	43	60	79	<b>190</b>
6/18/2008	4:45:00AM	7	44	71	102	<b>224</b>
6/18/2008	5:00:00AM	27	83	110	161	<b>381</b>
6/18/2008	5:15:00AM	14	81	115	151	<b>361</b>
6/18/2008	5:30:00AM	37	84	146	196	<b>463</b>
6/18/2008	5:45:00AM	34	83	156	237	<b>510</b>
6/18/2008	6:00:00AM	49	107	201	293	<b>650</b>
6/18/2008	6:15:00AM	52	114	224	330	<b>720</b>
6/18/2008	6:30:00AM	33	96	216	346	<b>691</b>
6/18/2008	6:45:00AM	82	179	378	540	<b>1179</b>
6/18/2008	7:00:00AM	98	195	488	744	<b>1525</b>
6/18/2008	7:15:00AM	84	212	506	749	<b>1551</b>
6/18/2008	7:30:00AM	128	273	619	940	<b>1960</b>
6/18/2008	7:45:00AM	144	329	702	1081	<b>2256</b>
6/18/2008	8:00:00AM	168	355	765	1216	<b>2504</b>
6/18/2008	8:15:00AM	141	292	664	1053	<b>2150</b>
6/18/2008	8:30:00AM	140	287	646	1073	<b>2146</b>
6/18/2008	8:45:00AM	158	309	627	1015	<b>2109</b>
6/18/2008	9:00:00AM	179	347	635	1089	<b>2250</b>
6/18/2008	9:15:00AM	190	354	687	995	<b>2226</b>
6/18/2008	9:30:00AM	220	407	706	1034	<b>2367</b>
6/18/2008	9:45:00AM	205	385	652	972	<b>2214</b>
6/18/2008	10:00:00AM	188	385	697	1024	<b>2294</b>
6/18/2008	10:15:00AM	215	400	718	1023	<b>2356</b>
6/18/2008	10:30:00AM	200	394	678	986	<b>2258</b>

	<b>N</b>	<b>S</b>	<b>E</b>	<b>W</b>	<b>Total</b>
6/18/2008 10:45:00AM	214	462	775	1113	<b>2564</b>
6/18/2008 11:00:00AM	236	445	764	1140	<b>2585</b>
6/18/2008 11:15:00AM	215	458	815	1142	<b>2630</b>
6/18/2008 11:30:00AM	233	478	880	1229	<b>2820</b>
6/18/2008 11:45:00AM	264	520	888	1295	<b>2967</b>
6/18/2008 12:00:00PM	230	502	876	1292	<b>2900</b>
6/18/2008 12:15:00PM	270	509	944	1381	<b>3104</b>
6/18/2008 12:30:00PM	266	550	917	1261	<b>2994</b>
6/18/2008 12:45:00PM	277	541	937	1242	<b>2997</b>
6/18/2008 1:00:00PM	296	559	927	1318	<b>3100</b>
6/18/2008 1:15:00PM	292	535	911	1319	<b>3057</b>
6/18/2008 1:30:00PM	240	499	875	1291	<b>2905</b>
6/18/2008 1:45:00PM	268	527	902	1295	<b>2992</b>
6/18/2008 2:00:00PM	249	497	882	1278	<b>2906</b>
6/18/2008 2:15:00PM	266	528	919	1271	<b>2984</b>
6/18/2008 2:30:00PM	254	505	928	1367	<b>3054</b>
6/18/2008 2:45:00PM	266	548	915	1287	<b>3016</b>
6/18/2008 3:00:00PM	237	456	828	1256	<b>2777</b>
6/18/2008 3:15:00PM	237	489	857	1252	<b>2835</b>
6/18/2008 3:30:00PM	259	548	888	1286	<b>2981</b>
6/18/2008 3:45:00PM	259	533	915	1365	<b>3072</b>
6/18/2008 4:00:00PM	230	496	895	1297	<b>2918</b>
6/18/2008 4:15:00PM	259	555	933	1363	<b>3110</b>
6/18/2008 4:30:00PM	254	521	906	1329	<b>3010</b>
6/18/2008 4:45:00PM	270	587	968	1370	<b>3195</b>
6/18/2008 5:00:00PM	273	538	932	1376	<b>3119</b>
6/18/2008 5:15:00PM	259	562	1041	1468	<b>3330</b>
6/18/2008 5:30:00PM	308	572	1025	1452	<b>3357</b>

	<b>N</b>	<b>S</b>	<b>E</b>	<b>W</b>	<b>Total</b>
6/18/2008 5:45:00PM	269	557	968	1395	<b>3189</b>
6/18/2008 6:00:00PM	225	479	859	1207	<b>2770</b>
6/18/2008 6:15:00PM	229	477	840	1216	<b>2762</b>
6/18/2008 6:30:00PM	220	441	787	1122	<b>2570</b>
6/18/2008 6:45:00PM	188	408	691	1010	<b>2297</b>
6/18/2008 7:00:00PM	172	353	636	900	<b>2061</b>
6/18/2008 7:15:00PM	181	383	663	967	<b>2194</b>
6/18/2008 7:30:00PM	171	382	608	857	<b>2018</b>
6/18/2008 7:45:00PM	165	338	569	778	<b>1850</b>
6/18/2008 8:00:00PM	170	364	546	753	<b>1833</b>
6/18/2008 8:15:00PM	174	390	614	838	<b>2016</b>
6/18/2008 8:30:00PM	146	352	571	776	<b>1845</b>
6/18/2008 8:45:00PM	125	328	548	738	<b>1739</b>
6/18/2008 9:00:00PM	149	316	518	773	<b>1756</b>
6/18/2008 9:15:00PM	154	368	557	795	<b>1874</b>
6/18/2008 9:30:00PM	118	264	462	693	<b>1537</b>
6/18/2008 9:45:00PM	78	231	449	610	<b>1368</b>
6/18/2008 10:00:00PM	75	190	376	542	<b>1183</b>
6/18/2008 10:15:00PM	92	226	372	504	<b>1194</b>
6/18/2008 10:30:00PM	64	167	303	435	<b>969</b>
6/18/2008 10:45:00PM	50	142	242	354	<b>788</b>
6/18/2008 11:00:00PM	40	122	215	329	<b>706</b>
6/18/2008 11:15:00PM	48	155	242	327	<b>772</b>
6/18/2008 11:30:00PM	52	122	183	269	<b>626</b>
6/18/2008 11:45:00PM	45	103	159	222	<b>529</b>

---

<b>Total</b>	<b>13679</b>	<b>15428</b>	<b>22526</b>	<b>23002</b>	<b>74635</b>
--------------	--------------	--------------	--------------	--------------	--------------

---

	<b>N</b>	<b>S</b>	<b>E</b>	<b>W</b>	<b>Total</b>
<b>6/19</b>	13541	14617	22046	23022	<b>73226</b>
6/19/2008 12:00:00AM	38	108	214	267	<b>627</b>
6/19/2008 12:15:00AM	32	93	200	262	<b>587</b>
6/19/2008 12:30:00AM	23	81	192	226	<b>522</b>
6/19/2008 12:45:00AM	25	73	162	215	<b>475</b>
6/19/2008 1:00:00AM	14	55	141	182	<b>392</b>
6/19/2008 1:15:00AM	25	70	160	184	<b>439</b>
6/19/2008 1:30:00AM	13	52	117	140	<b>322</b>
6/19/2008 1:45:00AM	14	58	72	95	<b>239</b>
6/19/2008 2:00:00AM	23	68	102	132	<b>325</b>
6/19/2008 2:15:00AM	13	62	86	107	<b>268</b>
6/19/2008 2:30:00AM	11	54	72	89	<b>226</b>
6/19/2008 2:45:00AM	15	54	73	89	<b>231</b>
6/19/2008 3:00:00AM	9	37	57	82	<b>185</b>
6/19/2008 3:15:00AM	7	43	49	64	<b>163</b>
6/19/2008 3:30:00AM	7	41	56	67	<b>171</b>
6/19/2008 3:45:00AM	9	49	62	87	<b>207</b>
6/19/2008 4:00:00AM	17	46	71	95	<b>229</b>
6/19/2008 4:15:00AM	2	47	59	78	<b>186</b>
6/19/2008 4:30:00AM	8	43	60	79	<b>190</b>
6/19/2008 4:45:00AM	7	44	71	102	<b>224</b>
6/19/2008 5:00:00AM	27	83	110	161	<b>381</b>
6/19/2008 5:15:00AM	14	81	115	151	<b>361</b>
6/19/2008 5:30:00AM	37	84	146	196	<b>463</b>
6/19/2008 5:45:00AM	34	83	156	237	<b>510</b>
6/19/2008 6:00:00AM	49	107	201	293	<b>650</b>
6/19/2008 6:15:00AM	52	114	224	330	<b>720</b>
6/19/2008 6:30:00AM	33	96	216	346	<b>691</b>

		<b>N</b>	<b>S</b>	<b>E</b>	<b>W</b>	<b>Total</b>
6/19/2008	6:45:00AM	82	179	378	540	<b>1179</b>
6/19/2008	7:00:00AM	98	195	488	744	<b>1525</b>
6/19/2008	7:15:00AM	84	212	506	749	<b>1551</b>
6/19/2008	7:30:00AM	128	273	619	940	<b>1960</b>
6/19/2008	7:45:00AM	144	329	702	1081	<b>2256</b>
6/19/2008	8:00:00AM	168	355	765	1216	<b>2504</b>
6/19/2008	8:15:00AM	141	292	664	1053	<b>2150</b>
6/19/2008	8:30:00AM	140	287	646	1073	<b>2146</b>
6/19/2008	8:45:00AM	158	309	627	1015	<b>2109</b>
6/19/2008	9:00:00AM	179	347	635	1089	<b>2250</b>
6/19/2008	9:15:00AM	190	354	687	995	<b>2226</b>
6/19/2008	9:30:00AM	220	407	706	1034	<b>2367</b>
6/19/2008	9:45:00AM	205	385	652	972	<b>2214</b>
6/19/2008	10:00:00AM	188	385	697	1024	<b>2294</b>
6/19/2008	10:15:00AM	215	400	718	1023	<b>2356</b>
6/19/2008	10:30:00AM	200	394	678	986	<b>2258</b>
6/19/2008	10:45:00AM	214	462	775	1113	<b>2564</b>
6/19/2008	11:00:00AM	236	445	764	1140	<b>2585</b>
6/19/2008	11:15:00AM	215	458	815	1142	<b>2630</b>
6/19/2008	11:30:00AM	233	478	880	1229	<b>2820</b>
6/19/2008	11:45:00AM	264	520	888	1295	<b>2967</b>
6/19/2008	12:00:00PM	230	502	876	1292	<b>2900</b>
6/19/2008	12:15:00PM	270	509	944	1381	<b>3104</b>
6/19/2008	12:30:00PM	266	550	917	1261	<b>2994</b>
6/19/2008	12:45:00PM	277	541	937	1242	<b>2997</b>
6/19/2008	1:00:00PM	296	559	927	1318	<b>3100</b>
6/19/2008	1:15:00PM	292	535	911	1319	<b>3057</b>
6/19/2008	1:30:00PM	240	499	875	1291	<b>2905</b>

		<b>N</b>	<b>S</b>	<b>E</b>	<b>W</b>	<b>Total</b>
6/19/2008	1:45:00PM	268	527	902	1295	<b>2992</b>
6/19/2008	2:00:00PM	249	497	882	1278	<b>2906</b>
6/19/2008	2:15:00PM	266	528	919	1271	<b>2984</b>
6/19/2008	2:30:00PM	254	505	928	1367	<b>3054</b>
6/19/2008	2:45:00PM	266	548	915	1287	<b>3016</b>
6/19/2008	3:00:00PM	237	456	828	1256	<b>2777</b>
6/19/2008	3:15:00PM	237	489	857	1252	<b>2835</b>
6/19/2008	3:30:00PM	259	548	888	1286	<b>2981</b>
6/19/2008	3:45:00PM	259	533	915	1365	<b>3072</b>
6/19/2008	4:00:00PM	230	496	895	1297	<b>2918</b>
6/19/2008	4:15:00PM	259	555	933	1363	<b>3110</b>
6/19/2008	4:30:00PM	254	521	906	1329	<b>3010</b>
6/19/2008	4:45:00PM	270	587	968	1370	<b>3195</b>
6/19/2008	5:00:00PM	273	538	932	1376	<b>3119</b>
6/19/2008	5:15:00PM	259	562	1041	1468	<b>3330</b>
6/19/2008	5:30:00PM	308	572	1025	1452	<b>3357</b>
6/19/2008	5:45:00PM	269	557	968	1395	<b>3189</b>
6/19/2008	6:00:00PM	225	479	859	1207	<b>2770</b>
6/19/2008	6:15:00PM	229	477	840	1216	<b>2762</b>
6/19/2008	6:30:00PM	220	441	787	1122	<b>2570</b>
6/19/2008	6:45:00PM	188	408	691	1010	<b>2297</b>
6/19/2008	7:00:00PM	172	353	636	900	<b>2061</b>
6/19/2008	7:15:00PM	181	383	663	967	<b>2194</b>
6/19/2008	7:30:00PM	171	382	608	857	<b>2018</b>
6/19/2008	7:45:00PM	165	338	569	778	<b>1850</b>
6/19/2008	8:00:00PM	170	364	546	753	<b>1833</b>
6/19/2008	8:15:00PM	174	390	614	838	<b>2016</b>
6/19/2008	8:30:00PM	146	352	571	776	<b>1845</b>

		<b>N</b>	<b>S</b>	<b>E</b>	<b>W</b>	<b>Total</b>
6/19/2008	8:45:00PM	125	328	548	738	<b>1739</b>
6/19/2008	9:00:00PM	149	316	518	773	<b>1756</b>
6/19/2008	9:15:00PM	154	368	557	795	<b>1874</b>
6/19/2008	9:30:00PM	118	264	462	693	<b>1537</b>
6/19/2008	9:45:00PM	78	231	449	610	<b>1368</b>
6/19/2008	10:00:00PM	75	190	376	542	<b>1183</b>
6/19/2008	10:15:00PM	92	226	372	504	<b>1194</b>
6/19/2008	10:30:00PM	64	167	303	435	<b>969</b>
6/19/2008	10:45:00PM	50	142	242	354	<b>788</b>
6/19/2008	11:00:00PM	40	122	215	329	<b>706</b>
6/19/2008	11:15:00PM	48	155	242	327	<b>772</b>
6/19/2008	11:30:00PM	52	122	183	269	<b>626</b>
6/19/2008	11:45:00PM	45	103	159	222	<b>529</b>
6/19/2008	12:00:00AM	26	79	136	205	<b>446</b>
6/19/2008	12:15:00AM	51	125	176	227	<b>579</b>
6/19/2008	12:30:00AM	31	71	103	142	<b>347</b>
6/19/2008	12:45:00AM	28	90	127	165	<b>410</b>
6/19/2008	1:00:00AM	25	68	109	147	<b>349</b>
6/19/2008	1:15:00AM	17	75	109	145	<b>346</b>
6/19/2008	1:30:00AM	21	63	89	124	<b>297</b>
6/19/2008	1:45:00AM	20	65	94	126	<b>305</b>
6/19/2008	2:00:00AM	26	56	91	124	<b>297</b>
6/19/2008	2:15:00AM	20	33	50	76	<b>179</b>
6/19/2008	2:30:00AM	9	20	37	68	<b>134</b>
6/19/2008	2:45:00AM	16	32	50	73	<b>171</b>
6/19/2008	3:00:00AM	10	28	35	56	<b>129</b>
6/19/2008	3:15:00AM	8	17	29	41	<b>95</b>
6/19/2008	3:30:00AM	17	21	39	57	<b>134</b>

		<b>N</b>	<b>S</b>	<b>E</b>	<b>W</b>	<b>Total</b>
6/19/2008	3:45:00AM	22	31	45	68	<b>166</b>
6/19/2008	4:00:00AM	7	19	31	70	<b>127</b>
6/19/2008	4:15:00AM	11	15	30	46	<b>102</b>
6/19/2008	4:30:00AM	7	22	41	62	<b>132</b>
6/19/2008	4:45:00AM	14	18	52	83	<b>167</b>
6/19/2008	5:00:00AM	14	34	71	111	<b>230</b>
6/19/2008	5:15:00AM	15	34	75	112	<b>236</b>
6/19/2008	5:30:00AM	14	29	79	128	<b>250</b>
6/19/2008	5:45:00AM	28	63	162	235	<b>488</b>
6/19/2008	6:00:00AM	41	65	159	280	<b>545</b>
6/19/2008	6:15:00AM	35	65	173	283	<b>556</b>
6/19/2008	6:30:00AM	50	90	197	299	<b>636</b>
6/19/2008	6:45:00AM	60	125	302	476	<b>963</b>
6/19/2008	7:00:00AM	76	153	403	650	<b>1282</b>
6/19/2008	7:15:00AM	102	172	421	650	<b>1345</b>
6/19/2008	7:30:00AM	116	239	535	821	<b>1711</b>
6/19/2008	7:45:00AM	138	293	641	1056	<b>2128</b>
6/19/2008	8:00:00AM	173	336	727	1217	<b>2453</b>
6/19/2008	8:15:00AM	153	274	624	1026	<b>2077</b>
6/19/2008	8:30:00AM	140	268	592	983	<b>1983</b>
6/19/2008	8:45:00AM	143	301	601	984	<b>2029</b>
6/19/2008	9:00:00AM	157	341	630	1080	<b>2208</b>
6/19/2008	9:15:00AM	147	330	639	968	<b>2084</b>
6/19/2008	9:30:00AM	148	326	582	849	<b>1905</b>
6/19/2008	9:45:00AM	176	353	629	934	<b>2092</b>
6/19/2008	10:00:00AM	200	397	731	1066	<b>2394</b>
6/19/2008	10:15:00AM	224	407	695	976	<b>2302</b>
6/19/2008	10:30:00AM	225	444	724	1037	<b>2430</b>



	<b>N</b>	<b>S</b>	<b>E</b>	<b>W</b>	<b>Total</b>
6/19/2008 10:45:00AM	216	448	811	1151	<b>2626</b>
6/19/2008 11:00:00AM	237	446	840	1223	<b>2746</b>
6/19/2008 11:15:00AM	236	471	772	1098	<b>2577</b>
6/19/2008 11:30:00AM	255	495	874	1195	<b>2819</b>
6/19/2008 11:45:00AM	262	507	857	1246	<b>2872</b>
6/19/2008 12:00:00PM	229	466	827	1235	<b>2757</b>
6/19/2008 12:15:00PM	273	534	941	1325	<b>3073</b>
6/19/2008 12:30:00PM	261	511	913	1272	<b>2957</b>
6/19/2008 12:45:00PM	285	554	962	1316	<b>3117</b>
6/19/2008 1:00:00PM	256	527	938	1316	<b>3037</b>
6/19/2008 1:15:00PM	264	530	893	1265	<b>2952</b>
6/19/2008 1:30:00PM	294	591	977	1362	<b>3224</b>
6/19/2008 1:45:00PM	259	511	896	1292	<b>2958</b>
6/19/2008 2:00:00PM	233	479	825	1211	<b>2748</b>
6/19/2008 2:15:00PM	246	522	878	1244	<b>2890</b>
6/19/2008 2:30:00PM	262	506	915	1280	<b>2963</b>
6/19/2008 2:45:00PM	245	503	873	1285	<b>2906</b>
6/19/2008 3:00:00PM	249	479	837	1197	<b>2762</b>
6/19/2008 3:15:00PM	266	541	912	1294	<b>3013</b>
6/19/2008 3:30:00PM	242	490	850	1224	<b>2806</b>
6/19/2008 3:45:00PM	238	513	879	1275	<b>2905</b>
6/19/2008 4:00:00PM	239	452	840	1295	<b>2826</b>
6/19/2008 4:15:00PM	254	530	913	1318	<b>3015</b>
6/19/2008 4:30:00PM	231	515	857	1225	<b>2828</b>
6/19/2008 4:45:00PM	260	533	923	1292	<b>3008</b>
6/19/2008 5:00:00PM	274	528	938	1352	<b>3092</b>
6/19/2008 5:15:00PM	263	553	1033	1411	<b>3260</b>
6/19/2008 5:30:00PM	273	518	980	1396	<b>3167</b>

	<b>N</b>	<b>S</b>	<b>E</b>	<b>W</b>	<b>Total</b>
6/19/2008 5:45:00PM	275	545	970	1377	<b>3167</b>
6/19/2008 6:00:00PM	278	496	888	1319	<b>2981</b>
6/19/2008 6:15:00PM	226	449	831	1141	<b>2647</b>
6/19/2008 6:30:00PM	221	432	803	1155	<b>2611</b>
6/19/2008 6:45:00PM	203	428	736	1076	<b>2443</b>
6/19/2008 7:00:00PM	189	409	713	1029	<b>2340</b>
6/19/2008 7:15:00PM	155	380	688	1035	<b>2258</b>
6/19/2008 7:30:00PM	158	344	596	888	<b>1986</b>
6/19/2008 7:45:00PM	200	381	641	881	<b>2103</b>
6/19/2008 8:00:00PM	172	408	631	851	<b>2062</b>
6/19/2008 8:15:00PM	172	384	648	875	<b>2079</b>
6/19/2008 8:30:00PM	163	364	581	825	<b>1933</b>
6/19/2008 8:45:00PM	116	319	552	768	<b>1755</b>
6/19/2008 9:00:00PM	147	320	543	763	<b>1773</b>
6/19/2008 9:15:00PM	128	355	555	788	<b>1826</b>
6/19/2008 9:30:00PM	147	283	506	716	<b>1652</b>
6/19/2008 9:45:00PM	87	237	435	625	<b>1384</b>
6/19/2008 10:00:00PM	63	204	333	482	<b>1082</b>
6/19/2008 10:15:00PM	81	229	367	523	<b>1200</b>
6/19/2008 10:30:00PM	73	190	284	435	<b>982</b>
6/19/2008 10:45:00PM	46	137	244	368	<b>795</b>
6/19/2008 11:00:00PM	62	155	248	355	<b>820</b>
6/19/2008 11:15:00PM	40	117	200	330	<b>687</b>
6/19/2008 11:30:00PM	35	131	183	331	<b>680</b>
6/19/2008 11:45:00PM	41	121	209	369	<b>740</b>

<b>Total</b>	<b>13541</b>	<b>14617</b>	<b>22046</b>	<b>23022</b>	<b>73226</b>
--------------	--------------	--------------	--------------	--------------	--------------

	<b>N</b>	<b>S</b>	<b>E</b>	<b>W</b>	<b>Total</b>
<b>6/20</b>	14815	16180	22986	23736	<b>77717</b>
6/20/2008 12:00:00AM	26	79	136	205	<b>446</b>
6/20/2008 12:15:00AM	51	125	176	227	<b>579</b>
6/20/2008 12:30:00AM	31	71	103	142	<b>347</b>
6/20/2008 12:45:00AM	28	90	127	165	<b>410</b>
6/20/2008 1:00:00AM	25	68	109	147	<b>349</b>
6/20/2008 1:15:00AM	17	75	109	145	<b>346</b>
6/20/2008 1:30:00AM	21	63	89	124	<b>297</b>
6/20/2008 1:45:00AM	20	65	94	126	<b>305</b>
6/20/2008 2:00:00AM	26	56	91	124	<b>297</b>
6/20/2008 2:15:00AM	20	33	50	76	<b>179</b>
6/20/2008 2:30:00AM	9	20	37	68	<b>134</b>
6/20/2008 2:45:00AM	16	32	50	73	<b>171</b>
6/20/2008 3:00:00AM	10	28	35	56	<b>129</b>
6/20/2008 3:15:00AM	8	17	29	41	<b>95</b>
6/20/2008 3:30:00AM	17	21	39	57	<b>134</b>
6/20/2008 3:45:00AM	22	31	45	68	<b>166</b>
6/20/2008 4:00:00AM	7	19	31	70	<b>127</b>
6/20/2008 4:15:00AM	11	15	30	46	<b>102</b>
6/20/2008 4:30:00AM	7	22	41	62	<b>132</b>
6/20/2008 4:45:00AM	14	18	52	83	<b>167</b>
6/20/2008 5:00:00AM	14	34	71	111	<b>230</b>
6/20/2008 5:15:00AM	15	34	75	112	<b>236</b>
6/20/2008 5:30:00AM	14	29	79	128	<b>250</b>
6/20/2008 5:45:00AM	28	63	162	235	<b>488</b>
6/20/2008 6:00:00AM	41	65	159	280	<b>545</b>
6/20/2008 6:15:00AM	35	65	173	283	<b>556</b>
6/20/2008 6:30:00AM	50	90	197	299	<b>636</b>

		<b>N</b>	<b>S</b>	<b>E</b>	<b>W</b>	<b>Total</b>
6/20/2008	6:45:00AM	60	125	302	476	<b>963</b>
6/20/2008	7:00:00AM	76	153	403	650	<b>1282</b>
6/20/2008	7:15:00AM	102	172	421	650	<b>1345</b>
6/20/2008	7:30:00AM	116	239	535	821	<b>1711</b>
6/20/2008	7:45:00AM	138	293	641	1056	<b>2128</b>
6/20/2008	8:00:00AM	173	336	727	1217	<b>2453</b>
6/20/2008	8:15:00AM	153	274	624	1026	<b>2077</b>
6/20/2008	8:30:00AM	140	268	592	983	<b>1983</b>
6/20/2008	8:45:00AM	143	301	601	984	<b>2029</b>
6/20/2008	9:00:00AM	157	341	630	1080	<b>2208</b>
6/20/2008	9:15:00AM	147	330	639	968	<b>2084</b>
6/20/2008	9:30:00AM	148	326	582	849	<b>1905</b>
6/20/2008	9:45:00AM	176	353	629	934	<b>2092</b>
6/20/2008	10:00:00AM	200	397	731	1066	<b>2394</b>
6/20/2008	10:15:00AM	224	407	695	976	<b>2302</b>
6/20/2008	10:30:00AM	225	444	724	1037	<b>2430</b>
6/20/2008	10:45:00AM	216	448	811	1151	<b>2626</b>
6/20/2008	11:00:00AM	237	446	840	1223	<b>2746</b>
6/20/2008	11:15:00AM	236	471	772	1098	<b>2577</b>
6/20/2008	11:30:00AM	255	495	874	1195	<b>2819</b>
6/20/2008	11:45:00AM	262	507	857	1246	<b>2872</b>
6/20/2008	12:00:00PM	229	466	827	1235	<b>2757</b>
6/20/2008	12:15:00PM	273	534	941	1325	<b>3073</b>
6/20/2008	12:30:00PM	261	511	913	1272	<b>2957</b>
6/20/2008	12:45:00PM	285	554	962	1316	<b>3117</b>
6/20/2008	1:00:00PM	256	527	938	1316	<b>3037</b>
6/20/2008	1:15:00PM	264	530	893	1265	<b>2952</b>
6/20/2008	1:30:00PM	294	591	977	1362	<b>3224</b>

		<b>N</b>	<b>S</b>	<b>E</b>	<b>W</b>	<b>Total</b>
6/20/2008	1:45:00PM	259	511	896	1292	<b>2958</b>
6/20/2008	2:00:00PM	233	479	825	1211	<b>2748</b>
6/20/2008	2:15:00PM	246	522	878	1244	<b>2890</b>
6/20/2008	2:30:00PM	262	506	915	1280	<b>2963</b>
6/20/2008	2:45:00PM	245	503	873	1285	<b>2906</b>
6/20/2008	3:00:00PM	249	479	837	1197	<b>2762</b>
6/20/2008	3:15:00PM	266	541	912	1294	<b>3013</b>
6/20/2008	3:30:00PM	242	490	850	1224	<b>2806</b>
6/20/2008	3:45:00PM	238	513	879	1275	<b>2905</b>
6/20/2008	4:00:00PM	239	452	840	1295	<b>2826</b>
6/20/2008	4:15:00PM	254	530	913	1318	<b>3015</b>
6/20/2008	4:30:00PM	231	515	857	1225	<b>2828</b>
6/20/2008	4:45:00PM	260	533	923	1292	<b>3008</b>
6/20/2008	5:00:00PM	274	528	938	1352	<b>3092</b>
6/20/2008	5:15:00PM	263	553	1033	1411	<b>3260</b>
6/20/2008	5:30:00PM	273	518	980	1396	<b>3167</b>
6/20/2008	5:45:00PM	275	545	970	1377	<b>3167</b>
6/20/2008	6:00:00PM	278	496	888	1319	<b>2981</b>
6/20/2008	6:15:00PM	226	449	831	1141	<b>2647</b>
6/20/2008	6:30:00PM	221	432	803	1155	<b>2611</b>
6/20/2008	6:45:00PM	203	428	736	1076	<b>2443</b>
6/20/2008	7:00:00PM	189	409	713	1029	<b>2340</b>
6/20/2008	7:15:00PM	155	380	688	1035	<b>2258</b>
6/20/2008	7:30:00PM	158	344	596	888	<b>1986</b>
6/20/2008	7:45:00PM	200	381	641	881	<b>2103</b>
6/20/2008	8:00:00PM	172	408	631	851	<b>2062</b>
6/20/2008	8:15:00PM	172	384	648	875	<b>2079</b>
6/20/2008	8:30:00PM	163	364	581	825	<b>1933</b>

		<b>N</b>	<b>S</b>	<b>E</b>	<b>W</b>	<b>Total</b>
6/20/2008	8:45:00PM	116	319	552	768	<b>1755</b>
6/20/2008	9:00:00PM	147	320	543	763	<b>1773</b>
6/20/2008	9:15:00PM	128	355	555	788	<b>1826</b>
6/20/2008	9:30:00PM	147	283	506	716	<b>1652</b>
6/20/2008	9:45:00PM	87	237	435	625	<b>1384</b>
6/20/2008	10:00:00PM	63	204	333	482	<b>1082</b>
6/20/2008	10:15:00PM	81	229	367	523	<b>1200</b>
6/20/2008	10:30:00PM	73	190	284	435	<b>982</b>
6/20/2008	10:45:00PM	46	137	244	368	<b>795</b>
6/20/2008	11:00:00PM	62	155	248	355	<b>820</b>
6/20/2008	11:15:00PM	40	117	200	330	<b>687</b>
6/20/2008	11:30:00PM	35	131	183	331	<b>680</b>
6/20/2008	11:45:00PM	41	121	209	369	<b>740</b>
6/20/2008	12:00:00AM	32	94	149	262	<b>537</b>
6/20/2008	12:15:00AM	51	109	162	238	<b>560</b>
6/20/2008	12:30:00AM	30	97	147	197	<b>471</b>
6/20/2008	12:45:00AM	35	92	130	172	<b>429</b>
6/20/2008	1:00:00AM	33	83	118	170	<b>404</b>
6/20/2008	1:15:00AM	19	54	86	126	<b>285</b>
6/20/2008	1:30:00AM	22	60	92	121	<b>295</b>
6/20/2008	1:45:00AM	18	61	79	116	<b>274</b>
6/20/2008	2:00:00AM	26	76	101	128	<b>331</b>
6/20/2008	2:15:00AM	18	55	80	116	<b>269</b>
6/20/2008	2:30:00AM	15	46	61	94	<b>216</b>
6/20/2008	2:45:00AM	11	45	69	92	<b>217</b>
6/20/2008	3:00:00AM	16	57	69	93	<b>235</b>
6/20/2008	3:15:00AM	15	54	71	83	<b>223</b>
6/20/2008	3:30:00AM	16	55	74	88	<b>233</b>

		<b>N</b>	<b>S</b>	<b>E</b>	<b>W</b>	<b>Total</b>
6/20/2008	3:45:00AM	11	60	73	87	<b>231</b>
6/20/2008	4:00:00AM	16	53	80	110	<b>259</b>
6/20/2008	4:15:00AM	5	47	65	86	<b>203</b>
6/20/2008	4:30:00AM	11	38	63	86	<b>198</b>
6/20/2008	4:45:00AM	19	63	83	123	<b>288</b>
6/20/2008	5:00:00AM	18	70	110	162	<b>360</b>
6/20/2008	5:15:00AM	17	70	108	150	<b>345</b>
6/20/2008	5:30:00AM	27	66	119	174	<b>386</b>
6/20/2008	5:45:00AM	36	105	171	241	<b>553</b>
6/20/2008	6:00:00AM	39	94	202	316	<b>651</b>
6/20/2008	6:15:00AM	33	88	169	276	<b>566</b>
6/20/2008	6:30:00AM	35	102	223	330	<b>690</b>
6/20/2008	6:45:00AM	62	158	349	499	<b>1068</b>
6/20/2008	7:00:00AM	74	172	388	606	<b>1240</b>
6/20/2008	7:15:00AM	79	196	442	659	<b>1376</b>
6/20/2008	7:30:00AM	117	266	534	781	<b>1698</b>
6/20/2008	7:45:00AM	152	323	667	1035	<b>2177</b>
6/20/2008	8:00:00AM	165	317	707	1148	<b>2337</b>
6/20/2008	8:15:00AM	161	302	625	967	<b>2055</b>
6/20/2008	8:30:00AM	164	301	627	1016	<b>2108</b>
6/20/2008	8:45:00AM	162	287	606	1010	<b>2065</b>
6/20/2008	9:00:00AM	176	316	614	1044	<b>2150</b>
6/20/2008	9:15:00AM	201	370	722	1106	<b>2399</b>
6/20/2008	9:30:00AM	193	353	653	949	<b>2148</b>
6/20/2008	9:45:00AM	201	347	654	977	<b>2179</b>
6/20/2008	10:00:00AM	202	403	704	1041	<b>2350</b>
6/20/2008	10:15:00AM	230	434	780	1110	<b>2554</b>
6/20/2008	10:30:00AM	231	487	805	1126	<b>2649</b>

	<b>N</b>	<b>S</b>	<b>E</b>	<b>W</b>	<b>Total</b>
6/20/2008 10:45:00AM	234	499	901	1237	<b>2871</b>
6/20/2008 11:00:00AM	244	474	843	1170	<b>2731</b>
6/20/2008 11:15:00AM	257	519	855	1212	<b>2843</b>
6/20/2008 11:30:00AM	279	504	869	1225	<b>2877</b>
6/20/2008 11:45:00AM	257	545	911	1286	<b>2999</b>
6/20/2008 12:00:00PM	276	531	960	1395	<b>3162</b>
6/20/2008 12:15:00PM	285	572	1014	1399	<b>3270</b>
6/20/2008 12:30:00PM	310	615	1024	1425	<b>3374</b>
6/20/2008 12:45:00PM	288	555	956	1342	<b>3141</b>
6/20/2008 1:00:00PM	274	542	966	1372	<b>3154</b>
6/20/2008 1:15:00PM	277	555	995	1404	<b>3231</b>
6/20/2008 1:30:00PM	291	563	963	1366	<b>3183</b>
6/20/2008 1:45:00PM	275	557	995	1393	<b>3220</b>
6/20/2008 2:00:00PM	269	532	924	1325	<b>3050</b>
6/20/2008 2:15:00PM	297	557	952	1350	<b>3156</b>
6/20/2008 2:30:00PM	310	578	996	1416	<b>3300</b>
6/20/2008 2:45:00PM	296	572	968	1308	<b>3144</b>
6/20/2008 3:00:00PM	275	554	942	1373	<b>3144</b>
6/20/2008 3:15:00PM	247	515	896	1269	<b>2927</b>
6/20/2008 3:30:00PM	280	520	917	1297	<b>3014</b>
6/20/2008 3:45:00PM	262	569	917	1320	<b>3068</b>
6/20/2008 4:00:00PM	265	504	953	1359	<b>3081</b>
6/20/2008 4:15:00PM	257	517	949	1342	<b>3065</b>
6/20/2008 4:30:00PM	276	500	901	1329	<b>3006</b>
6/20/2008 4:45:00PM	263	549	967	1365	<b>3144</b>
6/20/2008 5:00:00PM	295	585	973	1372	<b>3225</b>
6/20/2008 5:15:00PM	308	585	1031	1429	<b>3353</b>
6/20/2008 5:30:00PM	285	559	989	1399	<b>3232</b>



	<b>N</b>	<b>S</b>	<b>E</b>	<b>W</b>	<b>Total</b>
6/20/2008 5:45:00PM	280	572	960	1318	<b>3130</b>
6/20/2008 6:00:00PM	282	524	885	1250	<b>2941</b>
6/20/2008 6:15:00PM	242	522	873	1236	<b>2873</b>
6/20/2008 6:30:00PM	215	442	779	1160	<b>2596</b>
6/20/2008 6:45:00PM	193	463	743	1103	<b>2502</b>
6/20/2008 7:00:00PM	178	390	667	936	<b>2171</b>
6/20/2008 7:15:00PM	188	414	676	994	<b>2272</b>
6/20/2008 7:30:00PM	180	399	676	949	<b>2204</b>
6/20/2008 7:45:00PM	163	379	641	903	<b>2086</b>
6/20/2008 8:00:00PM	143	348	604	879	<b>1974</b>
6/20/2008 8:15:00PM	164	360	596	843	<b>1963</b>
6/20/2008 8:30:00PM	180	399	639	860	<b>2078</b>
6/20/2008 8:45:00PM	161	354	545	778	<b>1838</b>
6/20/2008 9:00:00PM	141	373	595	856	<b>1965</b>
6/20/2008 9:15:00PM	155	362	595	853	<b>1965</b>
6/20/2008 9:30:00PM	118	316	525	762	<b>1721</b>
6/20/2008 9:45:00PM	155	334	525	780	<b>1794</b>
6/20/2008 10:00:00PM	115	271	438	654	<b>1478</b>
6/20/2008 10:15:00PM	97	267	452	674	<b>1490</b>
6/20/2008 10:30:00PM	106	233	397	564	<b>1300</b>
6/20/2008 10:45:00PM	95	243	395	563	<b>1296</b>
6/20/2008 11:00:00PM	90	223	366	542	<b>1221</b>
6/20/2008 11:15:00PM	94	250	422	560	<b>1326</b>
6/20/2008 11:30:00PM	64	189	307	453	<b>1013</b>
6/20/2008 11:45:00PM	90	215	322	457	<b>1084</b>

<b>Total</b>	<b>14815</b>	<b>16180</b>	<b>22986</b>	<b>23736</b>	<b>77717</b>
--------------	--------------	--------------	--------------	--------------	--------------

	<b>N</b>	<b>S</b>	<b>E</b>	<b>W</b>	<b>Total</b>
<b>6/21</b>	13107	15463	18323	19081	<b>65974</b>
6/21/2008 12:00:00AM	32	94	149	262	<b>537</b>
6/21/2008 12:15:00AM	51	109	162	238	<b>560</b>
6/21/2008 12:30:00AM	30	97	147	197	<b>471</b>
6/21/2008 12:45:00AM	35	92	130	172	<b>429</b>
6/21/2008 1:00:00AM	33	83	118	170	<b>404</b>
6/21/2008 1:15:00AM	19	54	86	126	<b>285</b>
6/21/2008 1:30:00AM	22	60	92	121	<b>295</b>
6/21/2008 1:45:00AM	18	61	79	116	<b>274</b>
6/21/2008 2:00:00AM	26	76	101	128	<b>331</b>
6/21/2008 2:15:00AM	18	55	80	116	<b>269</b>
6/21/2008 2:30:00AM	15	46	61	94	<b>216</b>
6/21/2008 2:45:00AM	11	45	69	92	<b>217</b>
6/21/2008 3:00:00AM	16	57	69	93	<b>235</b>
6/21/2008 3:15:00AM	15	54	71	83	<b>223</b>
6/21/2008 3:30:00AM	16	55	74	88	<b>233</b>
6/21/2008 3:45:00AM	11	60	73	87	<b>231</b>
6/21/2008 4:00:00AM	16	53	80	110	<b>259</b>
6/21/2008 4:15:00AM	5	47	65	86	<b>203</b>
6/21/2008 4:30:00AM	11	38	63	86	<b>198</b>
6/21/2008 4:45:00AM	19	63	83	123	<b>288</b>
6/21/2008 5:00:00AM	18	70	110	162	<b>360</b>
6/21/2008 5:15:00AM	17	70	108	150	<b>345</b>
6/21/2008 5:30:00AM	27	66	119	174	<b>386</b>
6/21/2008 5:45:00AM	36	105	171	241	<b>553</b>
6/21/2008 6:00:00AM	39	94	202	316	<b>651</b>
6/21/2008 6:15:00AM	33	88	169	276	<b>566</b>
6/21/2008 6:30:00AM	35	102	223	330	<b>690</b>

		<b>N</b>	<b>S</b>	<b>E</b>	<b>W</b>	<b>Total</b>
6/21/2008	6:45:00AM	62	158	349	499	<b>1068</b>
6/21/2008	7:00:00AM	74	172	388	606	<b>1240</b>
6/21/2008	7:15:00AM	79	196	442	659	<b>1376</b>
6/21/2008	7:30:00AM	117	266	534	781	<b>1698</b>
6/21/2008	7:45:00AM	152	323	667	1035	<b>2177</b>
6/21/2008	8:00:00AM	165	317	707	1148	<b>2337</b>
6/21/2008	8:15:00AM	161	302	625	967	<b>2055</b>
6/21/2008	8:30:00AM	164	301	627	1016	<b>2108</b>
6/21/2008	8:45:00AM	162	287	606	1010	<b>2065</b>
6/21/2008	9:00:00AM	176	316	614	1044	<b>2150</b>
6/21/2008	9:15:00AM	201	370	722	1106	<b>2399</b>
6/21/2008	9:30:00AM	193	353	653	949	<b>2148</b>
6/21/2008	9:45:00AM	201	347	654	977	<b>2179</b>
6/21/2008	10:00:00AM	202	403	704	1041	<b>2350</b>
6/21/2008	10:15:00AM	230	434	780	1110	<b>2554</b>
6/21/2008	10:30:00AM	231	487	805	1126	<b>2649</b>
6/21/2008	10:45:00AM	234	499	901	1237	<b>2871</b>
6/21/2008	11:00:00AM	244	474	843	1170	<b>2731</b>
6/21/2008	11:15:00AM	257	519	855	1212	<b>2843</b>
6/21/2008	11:30:00AM	279	504	869	1225	<b>2877</b>
6/21/2008	11:45:00AM	257	545	911	1286	<b>2999</b>
6/21/2008	12:00:00PM	276	531	960	1395	<b>3162</b>
6/21/2008	12:15:00PM	285	572	1014	1399	<b>3270</b>
6/21/2008	12:30:00PM	310	615	1024	1425	<b>3374</b>
6/21/2008	12:45:00PM	288	555	956	1342	<b>3141</b>
6/21/2008	1:00:00PM	274	542	966	1372	<b>3154</b>
6/21/2008	1:15:00PM	277	555	995	1404	<b>3231</b>
6/21/2008	1:30:00PM	291	563	963	1366	<b>3183</b>

		<b>N</b>	<b>S</b>	<b>E</b>	<b>W</b>	<b>Total</b>
6/21/2008	1:45:00PM	275	557	995	1393	<b>3220</b>
6/21/2008	2:00:00PM	269	532	924	1325	<b>3050</b>
6/21/2008	2:15:00PM	297	557	952	1350	<b>3156</b>
6/21/2008	2:30:00PM	310	578	996	1416	<b>3300</b>
6/21/2008	2:45:00PM	296	572	968	1308	<b>3144</b>
6/21/2008	3:00:00PM	275	554	942	1373	<b>3144</b>
6/21/2008	3:15:00PM	247	515	896	1269	<b>2927</b>
6/21/2008	3:30:00PM	280	520	917	1297	<b>3014</b>
6/21/2008	3:45:00PM	262	569	917	1320	<b>3068</b>
6/21/2008	4:00:00PM	265	504	953	1359	<b>3081</b>
6/21/2008	4:15:00PM	257	517	949	1342	<b>3065</b>
6/21/2008	4:30:00PM	276	500	901	1329	<b>3006</b>
6/21/2008	4:45:00PM	263	549	967	1365	<b>3144</b>
6/21/2008	5:00:00PM	295	585	973	1372	<b>3225</b>
6/21/2008	5:15:00PM	308	585	1031	1429	<b>3353</b>
6/21/2008	5:30:00PM	285	559	989	1399	<b>3232</b>
6/21/2008	5:45:00PM	280	572	960	1318	<b>3130</b>
6/21/2008	6:00:00PM	282	524	885	1250	<b>2941</b>
6/21/2008	6:15:00PM	242	522	873	1236	<b>2873</b>
6/21/2008	6:30:00PM	215	442	779	1160	<b>2596</b>
6/21/2008	6:45:00PM	193	463	743	1103	<b>2502</b>
6/21/2008	7:00:00PM	178	390	667	936	<b>2171</b>
6/21/2008	7:15:00PM	188	414	676	994	<b>2272</b>
6/21/2008	7:30:00PM	180	399	676	949	<b>2204</b>
6/21/2008	7:45:00PM	163	379	641	903	<b>2086</b>
6/21/2008	8:00:00PM	143	348	604	879	<b>1974</b>
6/21/2008	8:15:00PM	164	360	596	843	<b>1963</b>
6/21/2008	8:30:00PM	180	399	639	860	<b>2078</b>

		<b>N</b>	<b>S</b>	<b>E</b>	<b>W</b>	<b>Total</b>
6/21/2008	8:45:00PM	161	354	545	778	<b>1838</b>
6/21/2008	9:00:00PM	141	373	595	856	<b>1965</b>
6/21/2008	9:15:00PM	155	362	595	853	<b>1965</b>
6/21/2008	9:30:00PM	118	316	525	762	<b>1721</b>
6/21/2008	9:45:00PM	155	334	525	780	<b>1794</b>
6/21/2008	10:00:00PM	115	271	438	654	<b>1478</b>
6/21/2008	10:15:00PM	97	267	452	674	<b>1490</b>
6/21/2008	10:30:00PM	106	233	397	564	<b>1300</b>
6/21/2008	10:45:00PM	95	243	395	563	<b>1296</b>
6/21/2008	11:00:00PM	90	223	366	542	<b>1221</b>
6/21/2008	11:15:00PM	94	250	422	560	<b>1326</b>
6/21/2008	11:30:00PM	64	189	307	453	<b>1013</b>
6/21/2008	11:45:00PM	90	215	322	457	<b>1084</b>
6/21/2008	12:00:00AM	68	186	314	427	<b>995</b>
6/21/2008	12:15:00AM	65	178	276	365	<b>884</b>
6/21/2008	12:30:00AM	46	138	217	303	<b>704</b>
6/21/2008	12:45:00AM	67	165	228	305	<b>765</b>
6/21/2008	1:00:00AM	63	157	258	358	<b>836</b>
6/21/2008	1:15:00AM	45	125	194	271	<b>635</b>
6/21/2008	1:30:00AM	37	104	166	241	<b>548</b>
6/21/2008	1:45:00AM	33	100	153	196	<b>482</b>
6/21/2008	2:00:00AM	44	114	168	233	<b>559</b>
6/21/2008	2:15:00AM	39	121	216	258	<b>634</b>
6/21/2008	2:30:00AM	41	105	155	193	<b>494</b>
6/21/2008	2:45:00AM	26	79	116	167	<b>388</b>
6/21/2008	3:00:00AM	22	62	85	110	<b>279</b>
6/21/2008	3:15:00AM	20	63	88	116	<b>287</b>
6/21/2008	3:30:00AM	22	61	84	116	<b>283</b>

		<b>N</b>	<b>S</b>	<b>E</b>	<b>W</b>	<b>Total</b>
6/21/2008	3:45:00AM	21	59	95	121	<b>296</b>
6/21/2008	4:00:00AM	17	47	70	99	<b>233</b>
6/21/2008	4:15:00AM	13	46	73	103	<b>235</b>
6/21/2008	4:30:00AM	17	53	67	93	<b>230</b>
6/21/2008	4:45:00AM	17	43	69	96	<b>225</b>
6/21/2008	5:00:00AM	15	43	62	91	<b>211</b>
6/21/2008	5:15:00AM	14	51	84	104	<b>253</b>
6/21/2008	5:30:00AM	17	50	76	100	<b>243</b>
6/21/2008	5:45:00AM	13	53	108	141	<b>315</b>
6/21/2008	6:00:00AM	26	68	121	184	<b>399</b>
6/21/2008	6:15:00AM	31	86	129	188	<b>434</b>
6/21/2008	6:30:00AM	32	78	143	221	<b>474</b>
6/21/2008	6:45:00AM	44	117	216	289	<b>666</b>
6/21/2008	7:00:00AM	51	113	211	344	<b>719</b>
6/21/2008	7:15:00AM	51	137	234	373	<b>795</b>
6/21/2008	7:30:00AM	49	158	267	431	<b>905</b>
6/21/2008	7:45:00AM	84	205	358	555	<b>1202</b>
6/21/2008	8:00:00AM	92	219	397	593	<b>1301</b>
6/21/2008	8:15:00AM	90	237	403	573	<b>1303</b>
6/21/2008	8:30:00AM	117	256	409	598	<b>1380</b>
6/21/2008	8:45:00AM	132	294	499	745	<b>1670</b>
6/21/2008	9:00:00AM	159	314	507	764	<b>1744</b>
6/21/2008	9:15:00AM	157	333	523	783	<b>1796</b>
6/21/2008	9:30:00AM	169	342	560	833	<b>1904</b>
6/21/2008	9:45:00AM	204	372	620	928	<b>2124</b>
6/21/2008	10:00:00AM	180	379	654	959	<b>2172</b>
6/21/2008	10:15:00AM	205	399	647	963	<b>2214</b>
6/21/2008	10:30:00AM	237	462	716	1006	<b>2421</b>

	<b>N</b>	<b>S</b>	<b>E</b>	<b>W</b>	<b>Total</b>
6/21/2008 10:45:00AM	248	496	816	1105	<b>2665</b>
6/21/2008 11:00:00AM	275	506	844	1171	<b>2796</b>
6/21/2008 11:15:00AM	258	478	804	1135	<b>2675</b>
6/21/2008 11:30:00AM	241	533	868	1200	<b>2842</b>
6/21/2008 11:45:00AM	235	494	834	1163	<b>2726</b>
6/21/2008 12:00:00PM	275	521	847	1172	<b>2815</b>
6/21/2008 12:15:00PM	285	537	889	1214	<b>2925</b>
6/21/2008 12:30:00PM	285	536	902	1204	<b>2927</b>
6/21/2008 12:45:00PM	278	514	841	1205	<b>2838</b>
6/21/2008 1:00:00PM	296	581	975	1277	<b>3129</b>
6/21/2008 1:15:00PM	258	510	847	1196	<b>2811</b>
6/21/2008 1:30:00PM	260	500	842	1150	<b>2752</b>
6/21/2008 1:45:00PM	247	525	897	1245	<b>2914</b>
6/21/2008 2:00:00PM	253	502	861	1185	<b>2801</b>
6/21/2008 2:15:00PM	264	536	868	1197	<b>2865</b>
6/21/2008 2:30:00PM	236	490	863	1156	<b>2745</b>
6/21/2008 2:45:00PM	282	555	858	1154	<b>2849</b>
6/21/2008 3:00:00PM	254	517	832	1122	<b>2725</b>
6/21/2008 3:15:00PM	243	503	796	1064	<b>2606</b>
6/21/2008 3:30:00PM	241	490	829	1124	<b>2684</b>
6/21/2008 3:45:00PM	212	450	747	1053	<b>2462</b>
6/21/2008 4:00:00PM	218	468	762	1064	<b>2512</b>
6/21/2008 4:15:00PM	213	463	726	1031	<b>2433</b>
6/21/2008 4:30:00PM	232	483	771	1123	<b>2609</b>
6/21/2008 4:45:00PM	177	421	704	1024	<b>2326</b>
6/21/2008 5:00:00PM	215	435	711	983	<b>2344</b>
6/21/2008 5:15:00PM	189	429	693	953	<b>2264</b>
6/21/2008 5:30:00PM	140	380	613	908	<b>2041</b>

	<b>N</b>	<b>S</b>	<b>E</b>	<b>W</b>	<b>Total</b>
6/21/2008 5:45:00PM	185	413	668	910	<b>2176</b>
6/21/2008 6:00:00PM	200	406	654	899	<b>2159</b>
6/21/2008 6:15:00PM	196	399	653	928	<b>2176</b>
6/21/2008 6:30:00PM	150	363	598	859	<b>1970</b>
6/21/2008 6:45:00PM	156	384	611	887	<b>2038</b>
6/21/2008 7:00:00PM	150	375	608	863	<b>1996</b>
6/21/2008 7:15:00PM	159	355	583	857	<b>1954</b>
6/21/2008 7:30:00PM	153	338	538	780	<b>1809</b>
6/21/2008 7:45:00PM	146	330	530	777	<b>1783</b>
6/21/2008 8:00:00PM	124	306	531	751	<b>1712</b>
6/21/2008 8:15:00PM	144	331	558	792	<b>1825</b>
6/21/2008 8:30:00PM	165	356	591	800	<b>1912</b>
6/21/2008 8:45:00PM	133	318	525	739	<b>1715</b>
6/21/2008 9:00:00PM	140	345	586	784	<b>1855</b>
6/21/2008 9:15:00PM	122	330	597	827	<b>1876</b>
6/21/2008 9:30:00PM	104	296	487	702	<b>1589</b>
6/21/2008 9:45:00PM	127	307	496	709	<b>1639</b>
6/21/2008 10:00:00PM	152	326	505	715	<b>1698</b>
6/21/2008 10:15:00PM	126	273	459	649	<b>1507</b>
6/21/2008 10:30:00PM	102	250	414	594	<b>1360</b>
6/21/2008 10:45:00PM	100	222	358	572	<b>1252</b>
6/21/2008 11:00:00PM	120	280	438	600	<b>1438</b>
6/21/2008 11:15:00PM	105	257	395	535	<b>1292</b>
6/21/2008 11:30:00PM	73	198	338	509	<b>1118</b>
6/21/2008 11:45:00PM	73	187	296	421	<b>977</b>

<b>Total</b>	<b>13107</b>	<b>15463</b>	<b>18323</b>	<b>19081</b>	<b>65974</b>
--------------	--------------	--------------	--------------	--------------	--------------



	<b>N</b>	<b>S</b>	<b>E</b>	<b>W</b>	<b>Total</b>
<b>6/22</b>	10525	13031	14764	14495	<b>52815</b>
6/22/2008 12:00:00AM	68	186	314	427	<b>995</b>
6/22/2008 12:15:00AM	65	178	276	365	<b>884</b>
6/22/2008 12:30:00AM	46	138	217	303	<b>704</b>
6/22/2008 12:45:00AM	67	165	228	305	<b>765</b>
6/22/2008 1:00:00AM	63	157	258	358	<b>836</b>
6/22/2008 1:15:00AM	45	125	194	271	<b>635</b>
6/22/2008 1:30:00AM	37	104	166	241	<b>548</b>
6/22/2008 1:45:00AM	33	100	153	196	<b>482</b>
6/22/2008 2:00:00AM	44	114	168	233	<b>559</b>
6/22/2008 2:15:00AM	39	121	216	258	<b>634</b>
6/22/2008 2:30:00AM	41	105	155	193	<b>494</b>
6/22/2008 2:45:00AM	26	79	116	167	<b>388</b>
6/22/2008 3:00:00AM	22	62	85	110	<b>279</b>
6/22/2008 3:15:00AM	20	63	88	116	<b>287</b>
6/22/2008 3:30:00AM	22	61	84	116	<b>283</b>
6/22/2008 3:45:00AM	21	59	95	121	<b>296</b>
6/22/2008 4:00:00AM	17	47	70	99	<b>233</b>
6/22/2008 4:15:00AM	13	46	73	103	<b>235</b>
6/22/2008 4:30:00AM	17	53	67	93	<b>230</b>
6/22/2008 4:45:00AM	17	43	69	96	<b>225</b>
6/22/2008 5:00:00AM	15	43	62	91	<b>211</b>
6/22/2008 5:15:00AM	14	51	84	104	<b>253</b>
6/22/2008 5:30:00AM	17	50	76	100	<b>243</b>
6/22/2008 5:45:00AM	13	53	108	141	<b>315</b>
6/22/2008 6:00:00AM	26	68	121	184	<b>399</b>
6/22/2008 6:15:00AM	31	86	129	188	<b>434</b>
6/22/2008 6:30:00AM	32	78	143	221	<b>474</b>

		<b>N</b>	<b>S</b>	<b>E</b>	<b>W</b>	<b>Total</b>
6/22/2008	6:45:00AM	44	117	216	289	<b>666</b>
6/22/2008	7:00:00AM	51	113	211	344	<b>719</b>
6/22/2008	7:15:00AM	51	137	234	373	<b>795</b>
6/22/2008	7:30:00AM	49	158	267	431	<b>905</b>
6/22/2008	7:45:00AM	84	205	358	555	<b>1202</b>
6/22/2008	8:00:00AM	92	219	397	593	<b>1301</b>
6/22/2008	8:15:00AM	90	237	403	573	<b>1303</b>
6/22/2008	8:30:00AM	117	256	409	598	<b>1380</b>
6/22/2008	8:45:00AM	132	294	499	745	<b>1670</b>
6/22/2008	9:00:00AM	159	314	507	764	<b>1744</b>
6/22/2008	9:15:00AM	157	333	523	783	<b>1796</b>
6/22/2008	9:30:00AM	169	342	560	833	<b>1904</b>
6/22/2008	9:45:00AM	204	372	620	928	<b>2124</b>
6/22/2008	10:00:00AM	180	379	654	959	<b>2172</b>
6/22/2008	10:15:00AM	205	399	647	963	<b>2214</b>
6/22/2008	10:30:00AM	237	462	716	1006	<b>2421</b>
6/22/2008	10:45:00AM	248	496	816	1105	<b>2665</b>
6/22/2008	11:00:00AM	275	506	844	1171	<b>2796</b>
6/22/2008	11:15:00AM	258	478	804	1135	<b>2675</b>
6/22/2008	11:30:00AM	241	533	868	1200	<b>2842</b>
6/22/2008	11:45:00AM	235	494	834	1163	<b>2726</b>
6/22/2008	12:00:00PM	275	521	847	1172	<b>2815</b>
6/22/2008	12:15:00PM	285	537	889	1214	<b>2925</b>
6/22/2008	12:30:00PM	285	536	902	1204	<b>2927</b>
6/22/2008	12:45:00PM	278	514	841	1205	<b>2838</b>
6/22/2008	1:00:00PM	296	581	975	1277	<b>3129</b>
6/22/2008	1:15:00PM	258	510	847	1196	<b>2811</b>
6/22/2008	1:30:00PM	260	500	842	1150	<b>2752</b>

		<b>N</b>	<b>S</b>	<b>E</b>	<b>W</b>	<b>Total</b>
6/22/2008	1:45:00PM	247	525	897	1245	<b>2914</b>
6/22/2008	2:00:00PM	253	502	861	1185	<b>2801</b>
6/22/2008	2:15:00PM	264	536	868	1197	<b>2865</b>
6/22/2008	2:30:00PM	236	490	863	1156	<b>2745</b>
6/22/2008	2:45:00PM	282	555	858	1154	<b>2849</b>
6/22/2008	3:00:00PM	254	517	832	1122	<b>2725</b>
6/22/2008	3:15:00PM	243	503	796	1064	<b>2606</b>
6/22/2008	3:30:00PM	241	490	829	1124	<b>2684</b>
6/22/2008	3:45:00PM	212	450	747	1053	<b>2462</b>
6/22/2008	4:00:00PM	218	468	762	1064	<b>2512</b>
6/22/2008	4:15:00PM	213	463	726	1031	<b>2433</b>
6/22/2008	4:30:00PM	232	483	771	1123	<b>2609</b>
6/22/2008	4:45:00PM	177	421	704	1024	<b>2326</b>
6/22/2008	5:00:00PM	215	435	711	983	<b>2344</b>
6/22/2008	5:15:00PM	189	429	693	953	<b>2264</b>
6/22/2008	5:30:00PM	140	380	613	908	<b>2041</b>
6/22/2008	5:45:00PM	185	413	668	910	<b>2176</b>
6/22/2008	6:00:00PM	200	406	654	899	<b>2159</b>
6/22/2008	6:15:00PM	196	399	653	928	<b>2176</b>
6/22/2008	6:30:00PM	150	363	598	859	<b>1970</b>
6/22/2008	6:45:00PM	156	384	611	887	<b>2038</b>
6/22/2008	7:00:00PM	150	375	608	863	<b>1996</b>
6/22/2008	7:15:00PM	159	355	583	857	<b>1954</b>
6/22/2008	7:30:00PM	153	338	538	780	<b>1809</b>
6/22/2008	7:45:00PM	146	330	530	777	<b>1783</b>
6/22/2008	8:00:00PM	124	306	531	751	<b>1712</b>
6/22/2008	8:15:00PM	144	331	558	792	<b>1825</b>
6/22/2008	8:30:00PM	165	356	591	800	<b>1912</b>

		<b>N</b>	<b>S</b>	<b>E</b>	<b>W</b>	<b>Total</b>
6/22/2008	8:45:00PM	133	318	525	739	<b>1715</b>
6/22/2008	9:00:00PM	140	345	586	784	<b>1855</b>
6/22/2008	9:15:00PM	122	330	597	827	<b>1876</b>
6/22/2008	9:30:00PM	104	296	487	702	<b>1589</b>
6/22/2008	9:45:00PM	127	307	496	709	<b>1639</b>
6/22/2008	10:00:00PM	152	326	505	715	<b>1698</b>
6/22/2008	10:15:00PM	126	273	459	649	<b>1507</b>
6/22/2008	10:30:00PM	102	250	414	594	<b>1360</b>
6/22/2008	10:45:00PM	100	222	358	572	<b>1252</b>
6/22/2008	11:00:00PM	120	280	438	600	<b>1438</b>
6/22/2008	11:15:00PM	105	257	395	535	<b>1292</b>
6/22/2008	11:30:00PM	73	198	338	509	<b>1118</b>
6/22/2008	11:45:00PM	73	187	296	421	<b>977</b>
6/22/2008	12:00:00AM	80	174	269	394	<b>917</b>
6/22/2008	12:15:00AM	72	171	272	373	<b>888</b>
6/22/2008	12:30:00AM	66	175	278	395	<b>914</b>
6/22/2008	12:45:00AM	66	140	215	297	<b>718</b>
6/22/2008	1:00:00AM	50	143	230	317	<b>740</b>
6/22/2008	1:15:00AM	43	113	216	285	<b>657</b>
6/22/2008	1:30:00AM	33	104	158	210	<b>505</b>
6/22/2008	1:45:00AM	42	127	191	255	<b>615</b>
6/22/2008	2:00:00AM	29	102	198	254	<b>583</b>
6/22/2008	2:15:00AM	38	91	143	195	<b>467</b>
6/22/2008	2:30:00AM	28	72	120	176	<b>396</b>
6/22/2008	2:45:00AM	24	71	108	139	<b>342</b>
6/22/2008	3:00:00AM	31	77	105	139	<b>352</b>
6/22/2008	3:15:00AM	18	55	87	116	<b>276</b>
6/22/2008	3:30:00AM	24	63	83	108	<b>278</b>

		<b>N</b>	<b>S</b>	<b>E</b>	<b>W</b>	<b>Total</b>
6/22/2008	3:45:00AM	19	53	74	101	<b>247</b>
6/22/2008	4:00:00AM	14	46	63	85	<b>208</b>
6/22/2008	4:15:00AM	10	33	56	77	<b>176</b>
6/22/2008	4:30:00AM	8	42	54	76	<b>180</b>
6/22/2008	4:45:00AM	11	47	77	110	<b>245</b>
6/22/2008	5:00:00AM	4	45	67	96	<b>212</b>
6/22/2008	5:15:00AM	10	46	68	89	<b>213</b>
6/22/2008	5:30:00AM	5	32	57	79	<b>173</b>
6/22/2008	5:45:00AM	22	42	77	104	<b>245</b>
6/22/2008	6:00:00AM	32	76	115	154	<b>377</b>
6/22/2008	6:15:00AM	22	72	98	117	<b>309</b>
6/22/2008	6:30:00AM	18	79	109	151	<b>357</b>
6/22/2008	6:45:00AM	31	81	147	201	<b>460</b>
6/22/2008	7:00:00AM	31	94	161	215	<b>501</b>
6/22/2008	7:15:00AM	38	81	132	177	<b>428</b>
6/22/2008	7:30:00AM	27	96	140	191	<b>454</b>
6/22/2008	7:45:00AM	50	119	208	291	<b>668</b>
6/22/2008	8:00:00AM	65	131	228	306	<b>730</b>
6/22/2008	8:15:00AM	43	128	208	275	<b>654</b>
6/22/2008	8:30:00AM	54	148	244	338	<b>784</b>
6/22/2008	8:45:00AM	74	163	286	403	<b>926</b>
6/22/2008	9:00:00AM	86	179	331	464	<b>1060</b>
6/22/2008	9:15:00AM	92	194	336	454	<b>1076</b>
6/22/2008	9:30:00AM	96	217	369	517	<b>1199</b>
6/22/2008	9:45:00AM	118	229	397	569	<b>1313</b>
6/22/2008	10:00:00AM	129	249	424	632	<b>1434</b>
6/22/2008	10:15:00AM	142	269	460	643	<b>1514</b>
6/22/2008	10:30:00AM	131	260	462	657	<b>1510</b>

	<b>N</b>	<b>S</b>	<b>E</b>	<b>W</b>	<b>Total</b>
6/22/2008 10:45:00AM	182	332	591	795	<b>1900</b>
6/22/2008 11:00:00AM	175	342	570	782	<b>1869</b>
6/22/2008 11:15:00AM	178	350	600	817	<b>1945</b>
6/22/2008 11:30:00AM	193	374	598	798	<b>1963</b>
6/22/2008 11:45:00AM	202	405	646	870	<b>2123</b>
6/22/2008 12:00:00PM	241	430	686	892	<b>2249</b>
6/22/2008 12:15:00PM	240	453	688	992	<b>2373</b>
6/22/2008 12:30:00PM	249	450	745	1016	<b>2460</b>
6/22/2008 12:45:00PM	238	469	759	1018	<b>2484</b>
6/22/2008 1:00:00PM	235	487	780	1104	<b>2606</b>
6/22/2008 1:15:00PM	224	470	750	1044	<b>2488</b>
6/22/2008 1:30:00PM	244	461	745	1007	<b>2457</b>
6/22/2008 1:45:00PM	205	465	807	1097	<b>2574</b>
6/22/2008 2:00:00PM	208	462	759	1069	<b>2498</b>
6/22/2008 2:15:00PM	229	485	814	1106	<b>2634</b>
6/22/2008 2:30:00PM	231	480	803	1100	<b>2614</b>
6/22/2008 2:45:00PM	208	456	808	1075	<b>2547</b>
6/22/2008 3:00:00PM	210	453	763	1027	<b>2453</b>
6/22/2008 3:15:00PM	205	450	759	1050	<b>2464</b>
6/22/2008 3:30:00PM	215	465	723	969	<b>2372</b>
6/22/2008 3:45:00PM	215	434	719	986	<b>2354</b>
6/22/2008 4:00:00PM	206	444	737	999	<b>2386</b>
6/22/2008 4:15:00PM	175	424	703	995	<b>2297</b>
6/22/2008 4:30:00PM	233	450	700	952	<b>2335</b>
6/22/2008 4:45:00PM	178	397	659	891	<b>2125</b>
6/22/2008 5:00:00PM	177	418	644	889	<b>2128</b>
6/22/2008 5:15:00PM	174	381	606	879	<b>2040</b>
6/22/2008 5:30:00PM	166	372	575	814	<b>1927</b>

	<b>N</b>	<b>S</b>	<b>E</b>	<b>W</b>	<b>Total</b>
6/22/2008 5:45:00PM	165	381	578	791	<b>1915</b>
6/22/2008 6:00:00PM	145	356	574	790	<b>1865</b>
6/22/2008 6:15:00PM	143	321	527	775	<b>1766</b>
6/22/2008 6:30:00PM	141	382	562	805	<b>1890</b>
6/22/2008 6:45:00PM	134	311	518	721	<b>1684</b>
6/22/2008 7:00:00PM	122	287	476	704	<b>1589</b>
6/22/2008 7:15:00PM	143	303	489	724	<b>1659</b>
6/22/2008 7:30:00PM	130	338	532	761	<b>1761</b>
6/22/2008 7:45:00PM	98	282	485	684	<b>1549</b>
6/22/2008 8:00:00PM	117	303	481	648	<b>1549</b>
6/22/2008 8:15:00PM	131	310	492	681	<b>1614</b>
6/22/2008 8:30:00PM	122	294	472	636	<b>1524</b>
6/22/2008 8:45:00PM	104	276	413	571	<b>1364</b>
6/22/2008 9:00:00PM	88	232	366	515	<b>1201</b>
6/22/2008 9:15:00PM	117	254	427	559	<b>1357</b>
6/22/2008 9:30:00PM	79	199	332	484	<b>1094</b>
6/22/2008 9:45:00PM	72	192	324	473	<b>1061</b>
6/22/2008 10:00:00PM	97	210	349	462	<b>1118</b>
6/22/2008 10:15:00PM	75	181	316	429	<b>1001</b>
6/22/2008 10:30:00PM	91	205	314	455	<b>1065</b>
6/22/2008 10:45:00PM	92	204	349	451	<b>1096</b>
6/22/2008 11:00:00PM	65	179	285	391	<b>920</b>
6/22/2008 11:15:00PM	71	205	282	364	<b>922</b>
6/22/2008 11:30:00PM	59	168	264	353	<b>844</b>
6/22/2008 11:45:00PM	62	195	255	330	<b>842</b>

<b>Total</b>	<b>10525</b>	<b>13031</b>	<b>14764</b>	<b>14495</b>	<b>52815</b>
--------------	--------------	--------------	--------------	--------------	--------------

	<b>N</b>	<b>S</b>	<b>E</b>	<b>W</b>	<b>Total</b>
<b>6/23</b>	13867	15398	21155	21426	<b>71846</b>
6/23/2008 12:00:00AM	80	174	269	394	<b>917</b>
6/23/2008 12:15:00AM	72	171	272	373	<b>888</b>
6/23/2008 12:30:00AM	66	175	278	395	<b>914</b>
6/23/2008 12:45:00AM	66	140	215	297	<b>718</b>
6/23/2008 1:00:00AM	50	143	230	317	<b>740</b>
6/23/2008 1:15:00AM	43	113	216	285	<b>657</b>
6/23/2008 1:30:00AM	33	104	158	210	<b>505</b>
6/23/2008 1:45:00AM	42	127	191	255	<b>615</b>
6/23/2008 2:00:00AM	29	102	198	254	<b>583</b>
6/23/2008 2:15:00AM	38	91	143	195	<b>467</b>
6/23/2008 2:30:00AM	28	72	120	176	<b>396</b>
6/23/2008 2:45:00AM	24	71	108	139	<b>342</b>
6/23/2008 3:00:00AM	31	77	105	139	<b>352</b>
6/23/2008 3:15:00AM	18	55	87	116	<b>276</b>
6/23/2008 3:30:00AM	24	63	83	108	<b>278</b>
6/23/2008 3:45:00AM	19	53	74	101	<b>247</b>
6/23/2008 4:00:00AM	14	46	63	85	<b>208</b>
6/23/2008 4:15:00AM	10	33	56	77	<b>176</b>
6/23/2008 4:30:00AM	8	42	54	76	<b>180</b>
6/23/2008 4:45:00AM	11	47	77	110	<b>245</b>
6/23/2008 5:00:00AM	4	45	67	96	<b>212</b>
6/23/2008 5:15:00AM	10	46	68	89	<b>213</b>
6/23/2008 5:30:00AM	5	32	57	79	<b>173</b>
6/23/2008 5:45:00AM	22	42	77	104	<b>245</b>
6/23/2008 6:00:00AM	32	76	115	154	<b>377</b>
6/23/2008 6:15:00AM	22	72	98	117	<b>309</b>
6/23/2008 6:30:00AM	18	79	109	151	<b>357</b>



		<b>N</b>	<b>S</b>	<b>E</b>	<b>W</b>	<b>Total</b>
6/23/2008	6:45:00AM	31	81	147	201	<b>460</b>
6/23/2008	7:00:00AM	31	94	161	215	<b>501</b>
6/23/2008	7:15:00AM	38	81	132	177	<b>428</b>
6/23/2008	7:30:00AM	27	96	140	191	<b>454</b>
6/23/2008	7:45:00AM	50	119	208	291	<b>668</b>
6/23/2008	8:00:00AM	65	131	228	306	<b>730</b>
6/23/2008	8:15:00AM	43	128	208	275	<b>654</b>
6/23/2008	8:30:00AM	54	148	244	338	<b>784</b>
6/23/2008	8:45:00AM	74	163	286	403	<b>926</b>
6/23/2008	9:00:00AM	86	179	331	464	<b>1060</b>
6/23/2008	9:15:00AM	92	194	336	454	<b>1076</b>
6/23/2008	9:30:00AM	96	217	369	517	<b>1199</b>
6/23/2008	9:45:00AM	118	229	397	569	<b>1313</b>
6/23/2008	10:00:00AM	129	249	424	632	<b>1434</b>
6/23/2008	10:15:00AM	142	269	460	643	<b>1514</b>
6/23/2008	10:30:00AM	131	260	462	657	<b>1510</b>
6/23/2008	10:45:00AM	182	332	591	795	<b>1900</b>
6/23/2008	11:00:00AM	175	342	570	782	<b>1869</b>
6/23/2008	11:15:00AM	178	350	600	817	<b>1945</b>
6/23/2008	11:30:00AM	193	374	598	798	<b>1963</b>
6/23/2008	11:45:00AM	202	405	646	870	<b>2123</b>
6/23/2008	12:00:00PM	241	430	686	892	<b>2249</b>
6/23/2008	12:15:00PM	240	453	688	992	<b>2373</b>
6/23/2008	12:30:00PM	249	450	745	1016	<b>2460</b>
6/23/2008	12:45:00PM	238	469	759	1018	<b>2484</b>
6/23/2008	1:00:00PM	235	487	780	1104	<b>2606</b>
6/23/2008	1:15:00PM	224	470	750	1044	<b>2488</b>
6/23/2008	1:30:00PM	244	461	745	1007	<b>2457</b>

		<b>N</b>	<b>S</b>	<b>E</b>	<b>W</b>	<b>Total</b>
6/23/2008	1:45:00PM	205	465	807	1097	<b>2574</b>
6/23/2008	2:00:00PM	208	462	759	1069	<b>2498</b>
6/23/2008	2:15:00PM	229	485	814	1106	<b>2634</b>
6/23/2008	2:30:00PM	231	480	803	1100	<b>2614</b>
6/23/2008	2:45:00PM	208	456	808	1075	<b>2547</b>
6/23/2008	3:00:00PM	210	453	763	1027	<b>2453</b>
6/23/2008	3:15:00PM	205	450	759	1050	<b>2464</b>
6/23/2008	3:30:00PM	215	465	723	969	<b>2372</b>
6/23/2008	3:45:00PM	215	434	719	986	<b>2354</b>
6/23/2008	4:00:00PM	206	444	737	999	<b>2386</b>
6/23/2008	4:15:00PM	175	424	703	995	<b>2297</b>
6/23/2008	4:30:00PM	233	450	700	952	<b>2335</b>
6/23/2008	4:45:00PM	178	397	659	891	<b>2125</b>
6/23/2008	5:00:00PM	177	418	644	889	<b>2128</b>
6/23/2008	5:15:00PM	174	381	606	879	<b>2040</b>
6/23/2008	5:30:00PM	166	372	575	814	<b>1927</b>
6/23/2008	5:45:00PM	165	381	578	791	<b>1915</b>
6/23/2008	6:00:00PM	145	356	574	790	<b>1865</b>
6/23/2008	6:15:00PM	143	321	527	775	<b>1766</b>
6/23/2008	6:30:00PM	141	382	562	805	<b>1890</b>
6/23/2008	6:45:00PM	134	311	518	721	<b>1684</b>
6/23/2008	7:00:00PM	122	287	476	704	<b>1589</b>
6/23/2008	7:15:00PM	143	303	489	724	<b>1659</b>
6/23/2008	7:30:00PM	130	338	532	761	<b>1761</b>
6/23/2008	7:45:00PM	98	282	485	684	<b>1549</b>
6/23/2008	8:00:00PM	117	303	481	648	<b>1549</b>
6/23/2008	8:15:00PM	131	310	492	681	<b>1614</b>
6/23/2008	8:30:00PM	122	294	472	636	<b>1524</b>

	<b>N</b>	<b>S</b>	<b>E</b>	<b>W</b>	<b>Total</b>
6/23/2008 8:45:00PM	104	276	413	571	<b>1364</b>
6/23/2008 9:00:00PM	88	232	366	515	<b>1201</b>
6/23/2008 9:15:00PM	117	254	427	559	<b>1357</b>
6/23/2008 9:30:00PM	79	199	332	484	<b>1094</b>
6/23/2008 9:45:00PM	72	192	324	473	<b>1061</b>
6/23/2008 10:00:00PM	97	210	349	462	<b>1118</b>
6/23/2008 10:15:00PM	75	181	316	429	<b>1001</b>
6/23/2008 10:30:00PM	91	205	314	455	<b>1065</b>
6/23/2008 10:45:00PM	92	204	349	451	<b>1096</b>
6/23/2008 11:00:00PM	65	179	285	391	<b>920</b>
6/23/2008 11:15:00PM	71	205	282	364	<b>922</b>
6/23/2008 11:30:00PM	59	168	264	353	<b>844</b>
6/23/2008 11:45:00PM	62	195	255	330	<b>842</b>
6/23/2008 12:00:00AM	52	156	218	278	<b>704</b>
6/23/2008 12:15:00AM	49	168	230	282	<b>729</b>
6/23/2008 12:30:00AM	31	132	172	217	<b>552</b>
6/23/2008 12:45:00AM	29	104	132	173	<b>438</b>
6/23/2008 1:00:00AM	34	129	155	176	<b>494</b>
6/23/2008 1:15:00AM	22	57	96	125	<b>300</b>
6/23/2008 1:30:00AM	25	86	107	142	<b>360</b>
6/23/2008 1:45:00AM	12	45	62	85	<b>204</b>
6/23/2008 2:00:00AM	18	60	84	116	<b>278</b>
6/23/2008 2:15:00AM	9	42	60	86	<b>197</b>
6/23/2008 2:30:00AM	17	51	66	85	<b>219</b>
6/23/2008 2:45:00AM	15	43	63	81	<b>202</b>
6/23/2008 3:00:00AM	16	45	57	74	<b>192</b>
6/23/2008 3:15:00AM	5	38	50	59	<b>152</b>
6/23/2008 3:30:00AM	10	44	52	60	<b>166</b>

		<b>N</b>	<b>S</b>	<b>E</b>	<b>W</b>	<b>Total</b>
6/23/2008	3:45:00AM	6	26	45	63	<b>140</b>
6/23/2008	4:00:00AM	16	48	67	83	<b>214</b>
6/23/2008	4:15:00AM	4	38	51	68	<b>161</b>
6/23/2008	4:30:00AM	13	47	65	84	<b>209</b>
6/23/2008	4:45:00AM	15	56	79	114	<b>264</b>
6/23/2008	5:00:00AM	23	64	103	145	<b>335</b>
6/23/2008	5:15:00AM	12	55	96	137	<b>300</b>
6/23/2008	5:30:00AM	21	72	129	187	<b>409</b>
6/23/2008	5:45:00AM	22	72	167	246	<b>507</b>
6/23/2008	6:00:00AM	33	99	188	283	<b>603</b>
6/23/2008	6:15:00AM	44	115	208	301	<b>668</b>
6/23/2008	6:30:00AM	40	120	245	353	<b>758</b>
6/23/2008	6:45:00AM	60	152	341	519	<b>1072</b>
6/23/2008	7:00:00AM	58	152	409	624	<b>1243</b>
6/23/2008	7:15:00AM	95	210	461	674	<b>1440</b>
6/23/2008	7:30:00AM	114	233	520	802	<b>1669</b>
6/23/2008	7:45:00AM	141	328	647	1033	<b>2149</b>
6/23/2008	8:00:00AM	181	367	781	1269	<b>2598</b>
6/23/2008	8:15:00AM	132	282	608	953	<b>1975</b>
6/23/2008	8:30:00AM	132	278	600	984	<b>1994</b>
6/23/2008	8:45:00AM	165	317	612	1022	<b>2116</b>
6/23/2008	9:00:00AM	152	311	570	957	<b>1990</b>
6/23/2008	9:15:00AM	152	315	572	861	<b>1900</b>
6/23/2008	9:30:00AM	186	353	631	910	<b>2080</b>
6/23/2008	9:45:00AM	186	380	693	995	<b>2254</b>
6/23/2008	10:00:00AM	201	399	736	1107	<b>2443</b>
6/23/2008	10:15:00AM	224	458	800	1107	<b>2589</b>
6/23/2008	10:30:00AM	221	436	692	968	<b>2317</b>

	<b>N</b>	<b>S</b>	<b>E</b>	<b>W</b>	<b>Total</b>
6/23/2008 10:45:00AM	204	448	773	1068	<b>2493</b>
6/23/2008 11:00:00AM	207	452	811	1159	<b>2629</b>
6/23/2008 11:15:00AM	250	497	840	1170	<b>2757</b>
6/23/2008 11:30:00AM	258	521	919	1266	<b>2964</b>
6/23/2008 11:45:00AM	224	480	822	1192	<b>2718</b>
6/23/2008 12:00:00PM	277	534	885	1264	<b>2960</b>
6/23/2008 12:15:00PM	287	558	966	1338	<b>3149</b>
6/23/2008 12:30:00PM	296	559	951	1312	<b>3118</b>
6/23/2008 12:45:00PM	284	599	950	1339	<b>3172</b>
6/23/2008 1:00:00PM	261	540	926	1276	<b>3003</b>
6/23/2008 1:15:00PM	269	574	987	1391	<b>3221</b>
6/23/2008 1:30:00PM	270	532	893	1252	<b>2947</b>
6/23/2008 1:45:00PM	285	544	925	1293	<b>3047</b>
6/23/2008 2:00:00PM	259	541	881	1264	<b>2945</b>
6/23/2008 2:15:00PM	251	495	868	1258	<b>2872</b>
6/23/2008 2:30:00PM	321	588	983	1323	<b>3215</b>
6/23/2008 2:45:00PM	259	527	920	1220	<b>2926</b>
6/23/2008 3:00:00PM	287	522	908	1228	<b>2945</b>
6/23/2008 3:15:00PM	275	541	902	1219	<b>2937</b>
6/23/2008 3:30:00PM	306	569	925	1311	<b>3111</b>
6/23/2008 3:45:00PM	280	594	983	1359	<b>3216</b>
6/23/2008 4:00:00PM	252	542	947	1374	<b>3115</b>
6/23/2008 4:15:00PM	258	573	983	1370	<b>3184</b>
6/23/2008 4:30:00PM	272	569	924	1303	<b>3068</b>
6/23/2008 4:45:00PM	271	580	980	1417	<b>3248</b>
6/23/2008 5:00:00PM	283	529	900	1301	<b>3013</b>
6/23/2008 5:15:00PM	279	587	1055	1466	<b>3387</b>
6/23/2008 5:30:00PM	308	598	1025	1422	<b>3353</b>

	<b>N</b>	<b>S</b>	<b>E</b>	<b>W</b>	<b>Total</b>
6/23/2008 5:45:00PM	299	567	965	1337	<b>3168</b>
6/23/2008 6:00:00PM	219	443	805	1162	<b>2629</b>
6/23/2008 6:15:00PM	240	491	819	1143	<b>2693</b>
6/23/2008 6:30:00PM	189	418	721	1013	<b>2341</b>
6/23/2008 6:45:00PM	176	360	628	890	<b>2054</b>
6/23/2008 7:00:00PM	184	361	640	849	<b>2034</b>
6/23/2008 7:15:00PM	147	332	571	832	<b>1882</b>
6/23/2008 7:30:00PM	177	352	591	826	<b>1946</b>
6/23/2008 7:45:00PM	175	348	581	792	<b>1896</b>
6/23/2008 8:00:00PM	149	315	523	732	<b>1719</b>
6/23/2008 8:15:00PM	177	362	580	796	<b>1915</b>
6/23/2008 8:30:00PM	171	354	547	760	<b>1832</b>
6/23/2008 8:45:00PM	140	291	472	680	<b>1583</b>
6/23/2008 9:00:00PM	127	294	448	640	<b>1509</b>
6/23/2008 9:15:00PM	131	309	466	671	<b>1577</b>
6/23/2008 9:30:00PM	113	238	394	600	<b>1345</b>
6/23/2008 9:45:00PM	103	217	345	514	<b>1179</b>
6/23/2008 10:00:00PM	73	182	299	433	<b>987</b>
6/23/2008 10:15:00PM	86	174	300	445	<b>1005</b>
6/23/2008 10:30:00PM	54	146	254	384	<b>838</b>
6/23/2008 10:45:00PM	53	131	233	328	<b>745</b>
6/23/2008 11:00:00PM	49	115	209	298	<b>671</b>
6/23/2008 11:15:00PM	32	117	176	243	<b>568</b>
6/23/2008 11:30:00PM	34	78	155	234	<b>501</b>
6/23/2008 11:45:00PM	43	94	146	201	<b>484</b>

<b>Total</b>	<b>13867</b>	<b>15398</b>	<b>21155</b>	<b>21426</b>	<b>71846</b>
--------------	--------------	--------------	--------------	--------------	--------------

	<b>N</b>	<b>S</b>	<b>E</b>	<b>W</b>	<b>Total</b>
<b>6/24</b>	14087	14490	22030	22308	<b>72915</b>
6/24/2008 12:00:00AM	52	156	218	278	<b>704</b>
6/24/2008 12:15:00AM	49	168	230	282	<b>729</b>
6/24/2008 12:30:00AM	31	132	172	217	<b>552</b>
6/24/2008 12:45:00AM	29	104	132	173	<b>438</b>
6/24/2008 1:00:00AM	34	129	155	176	<b>494</b>
6/24/2008 1:15:00AM	22	57	96	125	<b>300</b>
6/24/2008 1:30:00AM	25	86	107	142	<b>360</b>
6/24/2008 1:45:00AM	12	45	62	85	<b>204</b>
6/24/2008 2:00:00AM	18	60	84	116	<b>278</b>
6/24/2008 2:15:00AM	9	42	60	86	<b>197</b>
6/24/2008 2:30:00AM	17	51	66	85	<b>219</b>
6/24/2008 2:45:00AM	15	43	63	81	<b>202</b>
6/24/2008 3:00:00AM	16	45	57	74	<b>192</b>
6/24/2008 3:15:00AM	5	38	50	59	<b>152</b>
6/24/2008 3:30:00AM	10	44	52	60	<b>166</b>
6/24/2008 3:45:00AM	6	26	45	63	<b>140</b>
6/24/2008 4:00:00AM	16	48	67	83	<b>214</b>
6/24/2008 4:15:00AM	4	38	51	68	<b>161</b>
6/24/2008 4:30:00AM	13	47	65	84	<b>209</b>
6/24/2008 4:45:00AM	15	56	79	114	<b>264</b>
6/24/2008 5:00:00AM	23	64	103	145	<b>335</b>
6/24/2008 5:15:00AM	12	55	96	137	<b>300</b>
6/24/2008 5:30:00AM	21	72	129	187	<b>409</b>
6/24/2008 5:45:00AM	22	72	167	246	<b>507</b>
6/24/2008 6:00:00AM	33	99	188	283	<b>603</b>
6/24/2008 6:15:00AM	44	115	208	301	<b>668</b>
6/24/2008 6:30:00AM	40	120	245	353	<b>758</b>

		<b>N</b>	<b>S</b>	<b>E</b>	<b>W</b>	<b>Total</b>
6/24/2008	6:45:00AM	60	152	341	519	<b>1072</b>
6/24/2008	7:00:00AM	58	152	409	624	<b>1243</b>
6/24/2008	7:15:00AM	95	210	461	674	<b>1440</b>
6/24/2008	7:30:00AM	114	233	520	802	<b>1669</b>
6/24/2008	7:45:00AM	141	328	647	1033	<b>2149</b>
6/24/2008	8:00:00AM	181	367	781	1269	<b>2598</b>
6/24/2008	8:15:00AM	132	282	608	953	<b>1975</b>
6/24/2008	8:30:00AM	132	278	600	984	<b>1994</b>
6/24/2008	8:45:00AM	165	317	612	1022	<b>2116</b>
6/24/2008	9:00:00AM	152	311	570	957	<b>1990</b>
6/24/2008	9:15:00AM	152	315	572	861	<b>1900</b>
6/24/2008	9:30:00AM	186	353	631	910	<b>2080</b>
6/24/2008	9:45:00AM	186	380	693	995	<b>2254</b>
6/24/2008	10:00:00AM	201	399	736	1107	<b>2443</b>
6/24/2008	10:15:00AM	224	458	800	1107	<b>2589</b>
6/24/2008	10:30:00AM	221	436	692	968	<b>2317</b>
6/24/2008	10:45:00AM	204	448	773	1068	<b>2493</b>
6/24/2008	11:00:00AM	207	452	811	1159	<b>2629</b>
6/24/2008	11:15:00AM	250	497	840	1170	<b>2757</b>
6/24/2008	11:30:00AM	258	521	919	1266	<b>2964</b>
6/24/2008	11:45:00AM	224	480	822	1192	<b>2718</b>
6/24/2008	12:00:00PM	277	534	885	1264	<b>2960</b>
6/24/2008	12:15:00PM	287	558	966	1338	<b>3149</b>
6/24/2008	12:30:00PM	296	559	951	1312	<b>3118</b>
6/24/2008	12:45:00PM	284	599	950	1339	<b>3172</b>
6/24/2008	1:00:00PM	261	540	926	1276	<b>3003</b>
6/24/2008	1:15:00PM	269	574	987	1391	<b>3221</b>
6/24/2008	1:30:00PM	270	532	893	1252	<b>2947</b>



		<b>N</b>	<b>S</b>	<b>E</b>	<b>W</b>	<b>Total</b>
6/24/2008	1:45:00PM	285	544	925	1293	<b>3047</b>
6/24/2008	2:00:00PM	259	541	881	1264	<b>2945</b>
6/24/2008	2:15:00PM	251	495	868	1258	<b>2872</b>
6/24/2008	2:30:00PM	321	588	983	1323	<b>3215</b>
6/24/2008	2:45:00PM	259	527	920	1220	<b>2926</b>
6/24/2008	3:00:00PM	287	522	908	1228	<b>2945</b>
6/24/2008	3:15:00PM	275	541	902	1219	<b>2937</b>
6/24/2008	3:30:00PM	306	569	925	1311	<b>3111</b>
6/24/2008	3:45:00PM	280	594	983	1359	<b>3216</b>
6/24/2008	4:00:00PM	252	542	947	1374	<b>3115</b>
6/24/2008	4:15:00PM	258	573	983	1370	<b>3184</b>
6/24/2008	4:30:00PM	272	569	924	1303	<b>3068</b>
6/24/2008	4:45:00PM	271	580	980	1417	<b>3248</b>
6/24/2008	5:00:00PM	283	529	900	1301	<b>3013</b>
6/24/2008	5:15:00PM	279	587	1055	1466	<b>3387</b>
6/24/2008	5:30:00PM	308	598	1025	1422	<b>3353</b>
6/24/2008	5:45:00PM	299	567	965	1337	<b>3168</b>
6/24/2008	6:00:00PM	219	443	805	1162	<b>2629</b>
6/24/2008	6:15:00PM	240	491	819	1143	<b>2693</b>
6/24/2008	6:30:00PM	189	418	721	1013	<b>2341</b>
6/24/2008	6:45:00PM	176	360	628	890	<b>2054</b>
6/24/2008	7:00:00PM	184	361	640	849	<b>2034</b>
6/24/2008	7:15:00PM	147	332	571	832	<b>1882</b>
6/24/2008	7:30:00PM	177	352	591	826	<b>1946</b>
6/24/2008	7:45:00PM	175	348	581	792	<b>1896</b>
6/24/2008	8:00:00PM	149	315	523	732	<b>1719</b>
6/24/2008	8:15:00PM	177	362	580	796	<b>1915</b>
6/24/2008	8:30:00PM	171	354	547	760	<b>1832</b>

		<b>N</b>	<b>S</b>	<b>E</b>	<b>W</b>	<b>Total</b>
6/24/2008	8:45:00PM	140	291	472	680	<b>1583</b>
6/24/2008	9:00:00PM	127	294	448	640	<b>1509</b>
6/24/2008	9:15:00PM	131	309	466	671	<b>1577</b>
6/24/2008	9:30:00PM	113	238	394	600	<b>1345</b>
6/24/2008	9:45:00PM	103	217	345	514	<b>1179</b>
6/24/2008	10:00:00PM	73	182	299	433	<b>987</b>
6/24/2008	10:15:00PM	86	174	300	445	<b>1005</b>
6/24/2008	10:30:00PM	54	146	254	384	<b>838</b>
6/24/2008	10:45:00PM	53	131	233	328	<b>745</b>
6/24/2008	11:00:00PM	49	115	209	298	<b>671</b>
6/24/2008	11:15:00PM	32	117	176	243	<b>568</b>
6/24/2008	11:30:00PM	34	78	155	234	<b>501</b>
6/24/2008	11:45:00PM	43	94	146	201	<b>484</b>
6/24/2008	12:00:00AM	30	69	110	180	<b>389</b>
6/24/2008	12:15:00AM	27	46	90	143	<b>306</b>
6/24/2008	12:30:00AM	30	59	102	136	<b>327</b>
6/24/2008	12:45:00AM	23	45	77	116	<b>261</b>
6/24/2008	1:00:00AM	22	43	65	93	<b>223</b>
6/24/2008	1:15:00AM	23	41	71	107	<b>242</b>
6/24/2008	1:30:00AM	11	26	44	79	<b>160</b>
6/24/2008	1:45:00AM	13	24	40	69	<b>146</b>
6/24/2008	2:00:00AM	24	31	62	88	<b>205</b>
6/24/2008	2:15:00AM	14	30	57	71	<b>172</b>
6/24/2008	2:30:00AM	7	23	37	54	<b>121</b>
6/24/2008	2:45:00AM	10	16	27	48	<b>101</b>
6/24/2008	3:00:00AM	9	18	36	48	<b>111</b>
6/24/2008	3:15:00AM	10	16	30	50	<b>106</b>
6/24/2008	3:30:00AM	6	14	27	40	<b>87</b>

		<b>N</b>	<b>S</b>	<b>E</b>	<b>W</b>	<b>Total</b>
6/24/2008	3:45:00AM	12	16	31	51	<b>110</b>
6/24/2008	4:00:00AM	14	24	41	58	<b>137</b>
6/24/2008	4:15:00AM	13	24	43	58	<b>138</b>
6/24/2008	4:30:00AM	13	24	44	59	<b>140</b>
6/24/2008	4:45:00AM	13	28	68	94	<b>203</b>
6/24/2008	5:00:00AM	23	40	75	124	<b>262</b>
6/24/2008	5:15:00AM	19	38	75	113	<b>245</b>
6/24/2008	5:30:00AM	16	38	84	129	<b>267</b>
6/24/2008	5:45:00AM	28	51	143	226	<b>448</b>
6/24/2008	6:00:00AM	49	82	166	264	<b>561</b>
6/24/2008	6:15:00AM	42	76	180	277	<b>575</b>
6/24/2008	6:30:00AM	57	102	246	363	<b>768</b>
6/24/2008	6:45:00AM	58	118	387	557	<b>1120</b>
6/24/2008	7:00:00AM	70	129	453	694	<b>1346</b>
6/24/2008	7:15:00AM	91	183	492	751	<b>1517</b>
6/24/2008	7:30:00AM	119	238	591	879	<b>1827</b>
6/24/2008	7:45:00AM	159	316	724	1100	<b>2299</b>
6/24/2008	8:00:00AM	180	318	772	1264	<b>2534</b>
6/24/2008	8:15:00AM	167	298	687	1066	<b>2218</b>
6/24/2008	8:30:00AM	164	310	634	1058	<b>2166</b>
6/24/2008	8:45:00AM	164	272	581	966	<b>1983</b>
6/24/2008	9:00:00AM	137	262	539	951	<b>1889</b>
6/24/2008	9:15:00AM	177	333	610	922	<b>2042</b>
6/24/2008	9:30:00AM	166	324	565	888	<b>1943</b>
6/24/2008	9:45:00AM	199	399	680	1024	<b>2302</b>
6/24/2008	10:00:00AM	226	411	720	1071	<b>2428</b>
6/24/2008	10:15:00AM	200	389	700	994	<b>2283</b>
6/24/2008	10:30:00AM	216	395	734	1038	<b>2383</b>

	<b>N</b>	<b>S</b>	<b>E</b>	<b>W</b>	<b>Total</b>
6/24/2008 10:45:00AM	219	428	744	1063	<b>2454</b>
6/24/2008 11:00:00AM	254	463	804	1159	<b>2680</b>
6/24/2008 11:15:00AM	228	427	773	1102	<b>2530</b>
6/24/2008 11:30:00AM	238	479	822	1191	<b>2730</b>
6/24/2008 11:45:00AM	282	558	950	1333	<b>3123</b>
6/24/2008 12:00:00PM	256	529	873	1264	<b>2922</b>
6/24/2008 12:15:00PM	309	597	1013	1395	<b>3314</b>
6/24/2008 12:30:00PM	285	573	955	1304	<b>3117</b>
6/24/2008 12:45:00PM	300	593	941	1316	<b>3150</b>
6/24/2008 1:00:00PM	295	563	966	1362	<b>3186</b>
6/24/2008 1:15:00PM	290	569	962	1309	<b>3130</b>
6/24/2008 1:30:00PM	323	597	979	1360	<b>3259</b>
6/24/2008 1:45:00PM	265	519	928	1324	<b>3036</b>
6/24/2008 2:00:00PM	280	555	912	1282	<b>3029</b>
6/24/2008 2:15:00PM	246	533	909	1243	<b>2931</b>
6/24/2008 2:30:00PM	262	543	943	1345	<b>3093</b>
6/24/2008 2:45:00PM	269	530	886	1274	<b>2959</b>
6/24/2008 3:00:00PM	251	548	894	1324	<b>3017</b>
6/24/2008 3:15:00PM	258	507	849	1210	<b>2824</b>
6/24/2008 3:30:00PM	245	485	834	1195	<b>2759</b>
6/24/2008 3:45:00PM	254	556	927	1390	<b>3127</b>
6/24/2008 4:00:00PM	285	564	952	1366	<b>3167</b>
6/24/2008 4:15:00PM	282	542	931	1290	<b>3045</b>
6/24/2008 4:30:00PM	246	491	861	1261	<b>2859</b>
6/24/2008 4:45:00PM	280	586	1017	1419	<b>3302</b>
6/24/2008 5:00:00PM	288	563	937	1352	<b>3140</b>
6/24/2008 5:15:00PM	299	583	1053	1485	<b>3420</b>
6/24/2008 5:30:00PM	294	586	1032	1424	<b>3336</b>

	<b>N</b>	<b>S</b>	<b>E</b>	<b>W</b>	<b>Total</b>
6/24/2008 5:45:00PM	261	519	907	1269	<b>2956</b>
6/24/2008 6:00:00PM	243	475	862	1202	<b>2782</b>
6/24/2008 6:15:00PM	205	432	770	1086	<b>2493</b>
6/24/2008 6:30:00PM	225	454	785	1104	<b>2568</b>
6/24/2008 6:45:00PM	173	393	671	942	<b>2179</b>
6/24/2008 7:00:00PM	193	401	748	1026	<b>2368</b>
6/24/2008 7:15:00PM	176	388	682	889	<b>2135</b>
6/24/2008 7:30:00PM	158	344	568	805	<b>1875</b>
6/24/2008 7:45:00PM	154	335	534	741	<b>1764</b>
6/24/2008 7:45:00PM	154	335	534	741	<b>1764</b>
6/24/2008 8:00:00PM	139	340	530	738	<b>1747</b>
6/24/2008 8:15:00PM	165	327	516	728	<b>1736</b>
6/24/2008 8:30:00PM	141	344	524	723	<b>1732</b>
6/24/2008 8:45:00PM	137	323	540	741	<b>1741</b>
6/24/2008 9:00:00PM	114	298	490	745	<b>1647</b>
6/24/2008 9:15:00PM	129	327	526	740	<b>1722</b>
6/24/2008 9:30:00PM	129	267	451	656	<b>1503</b>
6/24/2008 9:45:00PM	97	235	390	541	<b>1263</b>
6/24/2008 10:00:00PM	82	198	333	467	<b>1080</b>
6/24/2008 10:15:00PM	88	201	345	471	<b>1105</b>
6/24/2008 10:30:00PM	54	178	297	419	<b>948</b>
6/24/2008 10:45:00PM	69	175	263	385	<b>892</b>
6/24/2008 11:00:00PM	46	145	221	306	<b>718</b>
6/24/2008 11:15:00PM	44	124	213	291	<b>672</b>
6/24/2008 11:30:00PM	36	108	168	238	<b>550</b>
6/24/2008 11:45:00PM	41	105	152	218	<b>516</b>
<b>Total</b>	<b>14087</b>	<b>14490</b>	<b>22030</b>	<b>22308</b>	<b>72915</b>

	<b>N</b>	<b>S</b>	<b>E</b>	<b>W</b>	<b>Total</b>
<b>6/25</b>	8225	8983	13442	14023	<b>44673</b>
6/25/2008 12:00:00AM	30	69	110	180	<b>389</b>
6/25/2008 12:15:00AM	27	46	90	143	<b>306</b>
6/25/2008 12:30:00AM	30	59	102	136	<b>327</b>
6/25/2008 12:45:00AM	23	45	77	116	<b>261</b>
6/25/2008 1:00:00AM	22	43	65	93	<b>223</b>
6/25/2008 1:15:00AM	23	41	71	107	<b>242</b>
6/25/2008 1:30:00AM	11	26	44	79	<b>160</b>
6/25/2008 1:45:00AM	13	24	40	69	<b>146</b>
6/25/2008 2:00:00AM	24	31	62	88	<b>205</b>
6/25/2008 2:15:00AM	14	30	57	71	<b>172</b>
6/25/2008 2:30:00AM	7	23	37	54	<b>121</b>
6/25/2008 2:45:00AM	10	16	27	48	<b>101</b>
6/25/2008 3:00:00AM	9	18	36	48	<b>111</b>
6/25/2008 3:15:00AM	10	16	30	50	<b>106</b>
6/25/2008 3:30:00AM	6	14	27	40	<b>87</b>
6/25/2008 3:45:00AM	12	16	31	51	<b>110</b>
6/25/2008 4:00:00AM	14	24	41	58	<b>137</b>
6/25/2008 4:15:00AM	13	24	43	58	<b>138</b>
6/25/2008 4:30:00AM	13	24	44	59	<b>140</b>
6/25/2008 4:45:00AM	13	28	68	94	<b>203</b>
6/25/2008 5:00:00AM	23	40	75	124	<b>262</b>
6/25/2008 5:15:00AM	19	38	75	113	<b>245</b>
6/25/2008 5:30:00AM	16	38	84	129	<b>267</b>
6/25/2008 5:45:00AM	28	51	143	226	<b>448</b>
6/25/2008 6:00:00AM	49	82	166	264	<b>561</b>
6/25/2008 6:15:00AM	42	76	180	277	<b>575</b>
6/25/2008 6:30:00AM	57	102	246	363	<b>768</b>

		<b>N</b>	<b>S</b>	<b>E</b>	<b>W</b>	<b>Total</b>
6/25/2008	6:45:00AM	58	118	387	557	<b>1120</b>
6/25/2008	7:00:00AM	70	129	453	694	<b>1346</b>
6/25/2008	7:15:00AM	91	183	492	751	<b>1517</b>
6/25/2008	7:30:00AM	119	238	591	879	<b>1827</b>
6/25/2008	7:45:00AM	159	316	724	1100	<b>2299</b>
6/25/2008	8:00:00AM	180	318	772	1264	<b>2534</b>
6/25/2008	8:15:00AM	167	298	687	1066	<b>2218</b>
6/25/2008	8:30:00AM	164	310	634	1058	<b>2166</b>
6/25/2008	8:45:00AM	164	272	581	966	<b>1983</b>
6/25/2008	9:00:00AM	137	262	539	951	<b>1889</b>
6/25/2008	9:15:00AM	177	333	610	922	<b>2042</b>
6/25/2008	9:30:00AM	166	324	565	888	<b>1943</b>
6/25/2008	9:45:00AM	199	399	680	1024	<b>2302</b>
6/25/2008	10:00:00AM	226	411	720	1071	<b>2428</b>
6/25/2008	10:15:00AM	200	389	700	994	<b>2283</b>
6/25/2008	10:30:00AM	216	395	734	1038	<b>2383</b>
6/25/2008	10:45:00AM	219	428	744	1063	<b>2454</b>
6/25/2008	11:00:00AM	254	463	804	1159	<b>2680</b>
6/25/2008	11:15:00AM	228	427	773	1102	<b>2530</b>
6/25/2008	11:30:00AM	238	479	822	1191	<b>2730</b>
6/25/2008	11:45:00AM	282	558	950	1333	<b>3123</b>
6/25/2008	12:00:00PM	256	529	873	1264	<b>2922</b>
6/25/2008	12:15:00PM	309	597	1013	1395	<b>3314</b>
6/25/2008	12:30:00PM	285	573	955	1304	<b>3117</b>
6/25/2008	12:45:00PM	300	593	941	1316	<b>3150</b>
6/25/2008	1:00:00PM	295	563	966	1362	<b>3186</b>
6/25/2008	1:15:00PM	290	569	962	1309	<b>3130</b>
6/25/2008	1:30:00PM	323	597	979	1360	<b>3259</b>

		<b>N</b>	<b>S</b>	<b>E</b>	<b>W</b>	<b>Total</b>
6/25/2008	1:45:00PM	265	519	928	1324	<b>3036</b>
6/25/2008	2:00:00PM	280	555	912	1282	<b>3029</b>
6/25/2008	2:15:00PM	246	533	909	1243	<b>2931</b>
6/25/2008	2:30:00PM	262	543	943	1345	<b>3093</b>
6/25/2008	2:45:00PM	269	530	886	1274	<b>2959</b>
6/25/2008	3:00:00PM	251	548	894	1324	<b>3017</b>
6/25/2008	3:15:00PM	258	507	849	1210	<b>2824</b>
6/25/2008	3:30:00PM	245	485	834	1195	<b>2759</b>
6/25/2008	3:45:00PM	254	556	927	1390	<b>3127</b>
6/25/2008	4:00:00PM	285	564	952	1366	<b>3167</b>
6/25/2008	4:15:00PM	282	542	931	1290	<b>3045</b>
6/25/2008	4:30:00PM	246	491	861	1261	<b>2859</b>
6/25/2008	4:45:00PM	280	586	1017	1419	<b>3302</b>
6/25/2008	5:00:00PM	288	563	937	1352	<b>3140</b>
6/25/2008	5:15:00PM	299	583	1053	1485	<b>3420</b>
6/25/2008	5:30:00PM	294	586	1032	1424	<b>3336</b>
6/25/2008	5:45:00PM	261	519	907	1269	<b>2956</b>
6/25/2008	6:00:00PM	243	475	862	1202	<b>2782</b>
6/25/2008	6:15:00PM	205	432	770	1086	<b>2493</b>
6/25/2008	6:30:00PM	225	454	785	1104	<b>2568</b>
6/25/2008	6:45:00PM	173	393	671	942	<b>2179</b>
6/25/2008	7:00:00PM	193	401	748	1026	<b>2368</b>
6/25/2008	7:15:00PM	176	388	682	889	<b>2135</b>
6/25/2008	7:30:00PM	158	344	568	805	<b>1875</b>
6/25/2008	7:45:00PM	154	335	534	741	<b>1764</b>
6/25/2008	7:45:00PM	154	335	534	741	<b>1764</b>
6/25/2008	8:00:00PM	139	340	530	738	<b>1747</b>
6/25/2008	8:15:00PM	165	327	516	728	<b>1736</b>



	<b>N</b>	<b>S</b>	<b>E</b>	<b>W</b>	<b>Total</b>
6/25/2008 8:30:00PM	141	344	524	723	<b>1732</b>
6/25/2008 8:45:00PM	137	323	540	741	<b>1741</b>
6/25/2008 9:00:00PM	114	298	490	745	<b>1647</b>
6/25/2008 9:15:00PM	129	327	526	740	<b>1722</b>
6/25/2008 9:30:00PM	129	267	451	656	<b>1503</b>
6/25/2008 9:45:00PM	97	235	390	541	<b>1263</b>
6/25/2008 10:00:00PM	82	198	333	467	<b>1080</b>
6/25/2008 10:15:00PM	88	201	345	471	<b>1105</b>
6/25/2008 10:30:00PM	54	178	297	419	<b>948</b>
6/25/2008 10:45:00PM	69	175	263	385	<b>892</b>
6/25/2008 11:00:00PM	46	145	221	306	<b>718</b>
6/25/2008 11:15:00PM	44	124	213	291	<b>672</b>
6/25/2008 11:30:00PM	36	108	168	238	<b>550</b>
6/25/2008 11:45:00PM	41	105	152	218	<b>516</b>
6/25/2008 12:00:00AM	37	104	159	200	<b>500</b>
6/25/2008 12:15:00AM	29	77	138	191	<b>435</b>
6/25/2008 12:30:00AM	22	76	107	158	<b>363</b>
6/25/2008 12:45:00AM	19	56	79	118	<b>272</b>
6/25/2008 1:00:00AM	18	51	79	110	<b>258</b>
6/25/2008 1:15:00AM	17	66	90	124	<b>297</b>
6/25/2008 1:30:00AM	16	56	80	115	<b>267</b>
6/25/2008 1:45:00AM	10	54	79	110	<b>253</b>
6/25/2008 2:00:00AM	8	38	49	78	<b>173</b>
6/25/2008 2:15:00AM	14	55	73	95	<b>237</b>
6/25/2008 2:30:00AM	20	53	75	92	<b>240</b>
6/25/2008 2:45:00AM	16	48	75	89	<b>228</b>
6/25/2008 3:00:00AM	15	45	59	76	<b>195</b>
6/25/2008 3:15:00AM	8	31	50	60	<b>149</b>

		<b>N</b>	<b>S</b>	<b>E</b>	<b>W</b>	<b>Total</b>
6/25/2008	3:30:00AM	5	39	56	76	<b>176</b>
6/25/2008	3:45:00AM	12	54	69	87	<b>222</b>
6/25/2008	4:00:00AM	16	52	74	96	<b>238</b>
6/25/2008	4:15:00AM	7	51	85	102	<b>245</b>
6/25/2008	4:30:00AM	22	70	92	116	<b>300</b>
6/25/2008	4:45:00AM	6	71	101	145	<b>323</b>
6/25/2008	5:00:00AM	23	69	111	158	<b>361</b>
6/25/2008	5:15:00AM	14	63	97	144	<b>318</b>
6/25/2008	5:30:00AM	28	76	126	170	<b>400</b>
6/25/2008	5:45:00AM	31	75	148	233	<b>487</b>
6/25/2008	6:00:00AM	37	98	204	301	<b>640</b>
6/25/2008	6:15:00AM	33	100	194	306	<b>633</b>
6/25/2008	6:30:00AM	52	127	261	385	<b>825</b>
6/25/2008	6:45:00AM	73	164	356	525	<b>1118</b>
6/25/2008	7:00:00AM	70	175	438	685	<b>1368</b>
6/25/2008	7:15:00AM	93	186	403	623	<b>1305</b>
6/25/2008	7:30:00AM	130	292	596	896	<b>1914</b>
6/25/2008	7:45:00AM	145	340	706	1138	<b>2329</b>
6/25/2008	8:00:00AM	174	344	739	1220	<b>2477</b>
6/25/2008	8:15:00AM	170	325	648	1068	<b>2211</b>
6/25/2008	8:30:00AM	154	290	618	1020	<b>2082</b>
6/25/2008	8:45:00AM	168	310	646	1075	<b>2199</b>
6/25/2008	9:00:00AM	137	283	583	940	<b>1943</b>
6/25/2008	9:15:00AM	180	316	622	889	<b>2007</b>
6/25/2008	9:30:00AM	181	341	629	925	<b>2076</b>
6/25/2008	9:45:00AM	180	363	628	943	<b>2114</b>
6/25/2008	10:00:00AM	197	385	673	1022	<b>2277</b>
6/25/2008	10:15:00AM	184	388	735	1026	<b>2333</b>

	<b>N</b>	<b>S</b>	<b>E</b>	<b>W</b>	<b>Total</b>
6/25/2008 10:30:00AM	221	427	728	1069	<b>2445</b>
6/25/2008 10:45:00AM	225	438	789	1123	<b>2575</b>
6/25/2008 11:00:00AM	243	456	759	1116	<b>2574</b>
6/25/2008 11:15:00AM	229	439	758	1075	<b>2501</b>
6/25/2008 11:30:00AM	259	508	868	1217	<b>2852</b>
6/25/2008 11:45:00AM	258	534	914	1290	<b>2996</b>
6/25/2008 12:00:00PM	282	552	928	1348	<b>3110</b>
6/25/2008 12:15:00PM	306	618	1022	1409	<b>3355</b>
6/25/2008 12:30:00PM	245	536	911	1295	<b>2987</b>
6/25/2008 12:45:00PM	282	553	900	1230	<b>2965</b>
6/25/2008 1:00:00PM	275	523	926	1300	<b>3024</b>
6/25/2008 1:15:00PM	275	569	961	1344	<b>3149</b>
6/25/2008 1:30:00PM	281	550	955	1401	<b>3187</b>
6/25/2008 1:45:00PM	255	511	925	1319	<b>3010</b>
6/25/2008 2:00:00PM	273	530	938	1348	<b>3089</b>
6/25/2008 2:15:00PM	247	551	934	1302	<b>3034</b>
6/25/2008 2:30:00PM	251	538	937	1309	<b>3035</b>
6/25/2008 2:45:00PM	273	522	933	1292	<b>3020</b>
6/25/2008 3:00:00PM	261	536	935	1337	<b>3069</b>
6/25/2008 3:15:00PM	241	503	885	1298	<b>2927</b>
6/25/2008 3:30:00PM	272	557	914	1321	<b>3064</b>
<b>Total</b>	<b>8225</b>	<b>8983</b>	<b>13442</b>	<b>14023</b>	<b>44673</b>

	<b>N</b>	<b>S</b>	<b>E</b>	<b>W</b>	<b>Total</b>
<b>6/26</b>	12879	12810	18623	19070	<b>63382</b>
6/26/2008 12:00:00AM	37	104	159	200	<b>500</b>
6/26/2008 12:15:00AM	29	77	138	191	<b>435</b>
6/26/2008 12:30:00AM	22	76	107	158	<b>363</b>
6/26/2008 12:45:00AM	19	56	79	118	<b>272</b>
6/26/2008 1:00:00AM	18	51	79	110	<b>258</b>
6/26/2008 1:15:00AM	17	66	90	124	<b>297</b>
6/26/2008 1:30:00AM	16	56	80	115	<b>267</b>
6/26/2008 1:45:00AM	10	54	79	110	<b>253</b>
6/26/2008 2:00:00AM	8	38	49	78	<b>173</b>
6/26/2008 2:15:00AM	14	55	73	95	<b>237</b>
6/26/2008 2:30:00AM	20	53	75	92	<b>240</b>
6/26/2008 2:45:00AM	16	48	75	89	<b>228</b>
6/26/2008 3:00:00AM	15	45	59	76	<b>195</b>
6/26/2008 3:15:00AM	8	31	50	60	<b>149</b>
6/26/2008 3:30:00AM	5	39	56	76	<b>176</b>
6/26/2008 3:45:00AM	12	54	69	87	<b>222</b>
6/26/2008 4:00:00AM	16	52	74	96	<b>238</b>
6/26/2008 4:15:00AM	7	51	85	102	<b>245</b>
6/26/2008 4:30:00AM	22	70	92	116	<b>300</b>
6/26/2008 4:45:00AM	6	71	101	145	<b>323</b>
6/26/2008 5:00:00AM	23	69	111	158	<b>361</b>
6/26/2008 5:15:00AM	14	63	97	144	<b>318</b>
6/26/2008 5:30:00AM	28	76	126	170	<b>400</b>
6/26/2008 5:45:00AM	31	75	148	233	<b>487</b>
6/26/2008 6:00:00AM	37	98	204	301	<b>640</b>
6/26/2008 6:15:00AM	33	100	194	306	<b>633</b>
6/26/2008 6:30:00AM	52	127	261	385	<b>825</b>

		<b>N</b>	<b>S</b>	<b>E</b>	<b>W</b>	<b>Total</b>
6/26/2008	6:45:00AM	73	164	356	525	<b>1118</b>
6/26/2008	7:00:00AM	70	175	438	685	<b>1368</b>
6/26/2008	7:15:00AM	93	186	403	623	<b>1305</b>
6/26/2008	7:30:00AM	130	292	596	896	<b>1914</b>
6/26/2008	7:45:00AM	145	340	706	1138	<b>2329</b>
6/26/2008	8:00:00AM	174	344	739	1220	<b>2477</b>
6/26/2008	8:15:00AM	170	325	648	1068	<b>2211</b>
6/26/2008	8:30:00AM	154	290	618	1020	<b>2082</b>
6/26/2008	8:45:00AM	168	310	646	1075	<b>2199</b>
6/26/2008	9:00:00AM	137	283	583	940	<b>1943</b>
6/26/2008	9:15:00AM	180	316	622	889	<b>2007</b>
6/26/2008	9:30:00AM	181	341	629	925	<b>2076</b>
6/26/2008	9:45:00AM	180	363	628	943	<b>2114</b>
6/26/2008	10:00:00AM	197	385	673	1022	<b>2277</b>
6/26/2008	10:15:00AM	184	388	735	1026	<b>2333</b>
6/26/2008	10:30:00AM	221	427	728	1069	<b>2445</b>
6/26/2008	10:45:00AM	225	438	789	1123	<b>2575</b>
6/26/2008	11:00:00AM	243	456	759	1116	<b>2574</b>
6/26/2008	11:15:00AM	229	439	758	1075	<b>2501</b>
6/26/2008	11:30:00AM	259	508	868	1217	<b>2852</b>
6/26/2008	11:45:00AM	258	534	914	1290	<b>2996</b>
6/26/2008	12:00:00PM	282	552	928	1348	<b>3110</b>
6/26/2008	12:15:00PM	306	618	1022	1409	<b>3355</b>
6/26/2008	12:30:00PM	245	536	911	1295	<b>2987</b>
6/26/2008	12:45:00PM	282	553	900	1230	<b>2965</b>
6/26/2008	1:00:00PM	275	523	926	1300	<b>3024</b>
6/26/2008	1:15:00PM	275	569	961	1344	<b>3149</b>
6/26/2008	1:30:00PM	281	550	955	1401	<b>3187</b>

		<b>N</b>	<b>S</b>	<b>E</b>	<b>W</b>	<b>Total</b>
6/26/2008	1:45:00PM	255	511	925	1319	<b>3010</b>
6/26/2008	2:00:00PM	273	530	938	1348	<b>3089</b>
6/26/2008	2:15:00PM	247	551	934	1302	<b>3034</b>
6/26/2008	2:30:00PM	251	538	937	1309	<b>3035</b>
6/26/2008	2:45:00PM	273	522	933	1292	<b>3020</b>
6/26/2008	3:00:00PM	261	536	935	1337	<b>3069</b>
6/26/2008	3:15:00PM	241	503	885	1298	<b>2927</b>
6/26/2008	3:30:00PM	272	557	914	1321	<b>3064</b>
6/26/2008	9:00:00AM	180	369	686	1107	<b>2342</b>
6/26/2008	9:15:00AM	190	361	632	976	<b>2159</b>
6/26/2008	9:30:00AM	186	350	614	873	<b>2023</b>
6/26/2008	9:45:00AM	187	375	678	1010	<b>2250</b>
6/26/2008	10:00:00AM	191	412	708	1089	<b>2400</b>
6/26/2008	10:15:00AM	201	431	735	1028	<b>2395</b>
6/26/2008	10:30:00AM	216	427	777	1066	<b>2486</b>
6/26/2008	10:45:00AM	230	438	719	1043	<b>2430</b>
6/26/2008	11:00:00AM	257	500	853	1233	<b>2843</b>
6/26/2008	11:15:00AM	247	473	830	1165	<b>2715</b>
6/26/2008	11:30:00AM	274	526	892	1260	<b>2952</b>
6/26/2008	11:45:00AM	302	576	950	1314	<b>3142</b>
6/26/2008	12:00:00PM	266	539	913	1325	<b>3043</b>
6/26/2008	12:15:00PM	285	539	922	1346	<b>3092</b>
6/26/2008	12:30:00PM	302	561	962	1306	<b>3131</b>
6/26/2008	12:45:00PM	291	558	971	1361	<b>3181</b>
6/26/2008	1:00:00PM	274	533	951	1323	<b>3081</b>
6/26/2008	1:15:00PM	296	573	993	1368	<b>3230</b>
6/26/2008	1:30:00PM	264	532	940	1332	<b>3068</b>
6/26/2008	1:45:00PM	264	564	993	1394	<b>3215</b>

		<b>N</b>	<b>S</b>	<b>E</b>	<b>W</b>	<b>Total</b>
6/26/2008	2:00:00PM	283	557	952	1330	<b>3122</b>
6/26/2008	2:15:00PM	289	533	902	1264	<b>2988</b>
6/26/2008	2:30:00PM	264	536	925	1298	<b>3023</b>
6/26/2008	2:45:00PM	258	534	923	1294	<b>3009</b>
6/26/2008	3:00:00PM	280	534	914	1316	<b>3044</b>
6/26/2008	3:15:00PM	260	542	915	1250	<b>2967</b>
6/26/2008	3:30:00PM	250	492	842	1243	<b>2827</b>
6/26/2008	3:45:00PM	259	547	933	1314	<b>3053</b>
6/26/2008	4:00:00PM	286	505	883	1301	<b>2975</b>
6/26/2008	4:15:00PM	280	565	970	1393	<b>3208</b>
6/26/2008	4:30:00PM	287	516	910	1338	<b>3051</b>
6/26/2008	4:45:00PM	312	610	1040	1472	<b>3434</b>
6/26/2008	5:00:00PM	294	604	1015	1438	<b>3351</b>
6/26/2008	5:15:00PM	283	569	1018	1439	<b>3309</b>
6/26/2008	5:30:00PM	318	607	1058	1477	<b>3460</b>
6/26/2008	5:45:00PM	297	583	1021	1454	<b>3355</b>
6/26/2008	6:00:00PM	282	507	918	1215	<b>2922</b>
6/26/2008	6:15:00PM	279	523	949	1253	<b>3004</b>
6/26/2008	6:30:00PM	300	503	907	1207	<b>2917</b>
6/26/2008	6:45:00PM	238	451	830	1108	<b>2627</b>
6/26/2008	7:00:00PM	204	379	694	990	<b>2267</b>
6/26/2008	7:15:00PM	178	373	629	930	<b>2110</b>
6/26/2008	7:30:00PM	189	372	631	885	<b>2077</b>
6/26/2008	7:45:00PM	177	346	577	843	<b>1943</b>
6/26/2008	8:00:00PM	135	312	502	798	<b>1747</b>
6/26/2008	8:15:00PM	172	359	598	848	<b>1977</b>
6/26/2008	8:30:00PM	141	325	534	817	<b>1817</b>
6/26/2008	8:45:00PM	137	344	554	862	<b>1897</b>

	<b>N</b>	<b>S</b>	<b>E</b>	<b>W</b>	<b>Total</b>
6/26/2008 9:00:00PM	110	312	492	744	<b>1658</b>
6/26/2008 9:15:00PM	135	313	494	743	<b>1685</b>
6/26/2008 9:30:00PM	127	297	472	737	<b>1633</b>
6/26/2008 9:45:00PM	137	288	456	662	<b>1543</b>
6/26/2008 10:00:00PM	95	203	357	576	<b>1231</b>
6/26/2008 10:15:00PM	111	228	393	572	<b>1304</b>
6/26/2008 10:30:00PM	61	152	275	428	<b>916</b>
6/26/2008 10:45:00PM	59	160	266	404	<b>889</b>
6/26/2008 11:00:00PM	65	143	241	359	<b>808</b>
6/26/2008 11:15:00PM	54	125	230	327	<b>736</b>
6/26/2008 11:30:00PM	47	101	208	291	<b>647</b>
6/26/2008 11:45:00PM	43	102	165	243	<b>553</b>
<b>Total</b>	<b>12879</b>	<b>12810</b>	<b>18623</b>	<b>19070</b>	<b>63382</b>



	<b>N</b>	<b>S</b>	<b>E</b>	<b>W</b>	<b>Total</b>
<b>6/27</b>	14716	15658	22891	23833	<b>77098</b>
6/27/2008 9:00:00AM	180	369	686	1107	<b>2342</b>
6/27/2008 9:15:00AM	190	361	632	976	<b>2159</b>
6/27/2008 9:30:00AM	186	350	614	873	<b>2023</b>
6/27/2008 9:45:00AM	187	375	678	1010	<b>2250</b>
6/27/2008 10:00:00AM	191	412	708	1089	<b>2400</b>
6/27/2008 10:15:00AM	201	431	735	1028	<b>2395</b>
6/27/2008 10:30:00AM	216	427	777	1066	<b>2486</b>
6/27/2008 10:45:00AM	230	438	719	1043	<b>2430</b>
6/27/2008 11:00:00AM	257	500	853	1233	<b>2843</b>
6/27/2008 11:15:00AM	247	473	830	1165	<b>2715</b>
6/27/2008 11:30:00AM	274	526	892	1260	<b>2952</b>
6/27/2008 11:45:00AM	302	576	950	1314	<b>3142</b>
6/27/2008 12:00:00PM	266	539	913	1325	<b>3043</b>
6/27/2008 12:15:00PM	285	539	922	1346	<b>3092</b>
6/27/2008 12:30:00PM	302	561	962	1306	<b>3131</b>
6/27/2008 12:45:00PM	291	558	971	1361	<b>3181</b>
6/27/2008 1:00:00PM	274	533	951	1323	<b>3081</b>
6/27/2008 1:15:00PM	296	573	993	1368	<b>3230</b>
6/27/2008 1:30:00PM	264	532	940	1332	<b>3068</b>
6/27/2008 1:45:00PM	264	564	993	1394	<b>3215</b>
6/27/2008 2:00:00PM	283	557	952	1330	<b>3122</b>
6/27/2008 2:15:00PM	289	533	902	1264	<b>2988</b>
6/27/2008 2:30:00PM	264	536	925	1298	<b>3023</b>
6/27/2008 2:45:00PM	258	534	923	1294	<b>3009</b>
6/27/2008 3:00:00PM	280	534	914	1316	<b>3044</b>
6/27/2008 3:15:00PM	260	542	915	1250	<b>2967</b>
6/27/2008 3:30:00PM	250	492	842	1243	<b>2827</b>

		<b>N</b>	<b>S</b>	<b>E</b>	<b>W</b>	<b>Total</b>
6/27/2008	3:45:00PM	259	547	933	1314	<b>3053</b>
6/27/2008	4:00:00PM	286	505	883	1301	<b>2975</b>
6/27/2008	4:15:00PM	280	565	970	1393	<b>3208</b>
6/27/2008	4:30:00PM	287	516	910	1338	<b>3051</b>
6/27/2008	4:45:00PM	312	610	1040	1472	<b>3434</b>
6/27/2008	5:00:00PM	294	604	1015	1438	<b>3351</b>
6/27/2008	5:15:00PM	283	569	1018	1439	<b>3309</b>
6/27/2008	5:30:00PM	318	607	1058	1477	<b>3460</b>
6/27/2008	5:45:00PM	297	583	1021	1454	<b>3355</b>
6/27/2008	6:00:00PM	282	507	918	1215	<b>2922</b>
6/27/2008	6:15:00PM	279	523	949	1253	<b>3004</b>
6/27/2008	6:30:00PM	300	503	907	1207	<b>2917</b>
6/27/2008	6:45:00PM	238	451	830	1108	<b>2627</b>
6/27/2008	7:00:00PM	204	379	694	990	<b>2267</b>
6/27/2008	7:15:00PM	178	373	629	930	<b>2110</b>
6/27/2008	7:30:00PM	189	372	631	885	<b>2077</b>
6/27/2008	7:45:00PM	177	346	577	843	<b>1943</b>
6/27/2008	8:00:00PM	135	312	502	798	<b>1747</b>
6/27/2008	8:15:00PM	172	359	598	848	<b>1977</b>
6/27/2008	8:30:00PM	141	325	534	817	<b>1817</b>
6/27/2008	8:45:00PM	137	344	554	862	<b>1897</b>
6/27/2008	9:00:00PM	110	312	492	744	<b>1658</b>
6/27/2008	9:15:00PM	135	313	494	743	<b>1685</b>
6/27/2008	9:30:00PM	127	297	472	737	<b>1633</b>
6/27/2008	9:45:00PM	137	288	456	662	<b>1543</b>
6/27/2008	10:00:00PM	95	203	357	576	<b>1231</b>
6/27/2008	10:15:00PM	111	228	393	572	<b>1304</b>
6/27/2008	10:30:00PM	61	152	275	428	<b>916</b>

	<b>N</b>	<b>S</b>	<b>E</b>	<b>W</b>	<b>Total</b>
6/27/2008 10:45:00PM	59	160	266	404	<b>889</b>
6/27/2008 11:00:00PM	65	143	241	359	<b>808</b>
6/27/2008 11:15:00PM	54	125	230	327	<b>736</b>
6/27/2008 11:30:00PM	47	101	208	291	<b>647</b>
6/27/2008 11:45:00PM	43	102	165	243	<b>553</b>
6/27/2008 12:00:00AM	42	92	158	231	<b>523</b>
6/27/2008 12:15:00AM	33	93	143	218	<b>487</b>
6/27/2008 12:30:00AM	28	74	110	158	<b>370</b>
6/27/2008 12:45:00AM	37	85	127	184	<b>433</b>
6/27/2008 1:00:00AM	24	71	103	164	<b>362</b>
6/27/2008 1:15:00AM	29	69	111	148	<b>357</b>
6/27/2008 1:30:00AM	22	57	86	118	<b>283</b>
6/27/2008 1:45:00AM	21	65	109	139	<b>334</b>
6/27/2008 2:00:00AM	24	71	89	127	<b>311</b>
6/27/2008 2:15:00AM	31	59	89	138	<b>317</b>
6/27/2008 2:30:00AM	20	59	92	120	<b>291</b>
6/27/2008 2:45:00AM	11	58	74	100	<b>243</b>
6/27/2008 3:00:00AM	20	38	60	86	<b>204</b>
6/27/2008 3:15:00AM	5	31	53	75	<b>164</b>
6/27/2008 3:30:00AM	12	26	47	67	<b>152</b>
6/27/2008 3:45:00AM	15	32	52	77	<b>176</b>
6/27/2008 4:00:00AM	17	23	42	54	<b>136</b>
6/27/2008 4:15:00AM	7	22	45	62	<b>136</b>
6/27/2008 4:30:00AM	5	14	38	59	<b>116</b>
6/27/2008 4:45:00AM	30	50	88	134	<b>302</b>
6/27/2008 5:00:00AM	26	39	84	151	<b>300</b>
6/27/2008 5:15:00AM	14	47	85	132	<b>278</b>
6/27/2008 5:30:00AM	24	53	106	167	<b>350</b>

	<b>N</b>	<b>S</b>	<b>E</b>	<b>W</b>	<b>Total</b>
6/27/2008 5:45:00AM	31	61	125	208	<b>425</b>
6/27/2008 6:00:00AM	44	73	159	258	<b>534</b>
6/27/2008 6:15:00AM	31	79	175	284	<b>569</b>
6/27/2008 6:30:00AM	40	92	233	350	<b>715</b>
6/27/2008 6:45:00AM	74	145	337	506	<b>1062</b>
6/27/2008 7:00:00AM	101	173	387	608	<b>1269</b>
6/27/2008 7:15:00AM	88	176	424	652	<b>1340</b>
6/27/2008 7:30:00AM	117	223	515	793	<b>1648</b>
6/27/2008 7:45:00AM	139	295	660	1011	<b>2105</b>
6/27/2008 8:00:00AM	191	360	740	1191	<b>2482</b>
6/27/2008 8:15:00AM	139	259	599	915	<b>1912</b>
6/27/2008 8:30:00AM	172	298	624	1029	<b>2123</b>
6/27/2008 8:45:00AM	154	282	548	971	<b>1955</b>
6/27/2008 9:00:00AM	188	344	647	1035	<b>2214</b>
6/27/2008 9:15:00AM	179	317	612	942	<b>2050</b>
6/27/2008 9:30:00AM	175	340	648	954	<b>2117</b>
6/27/2008 9:45:00AM	210	402	748	1086	<b>2446</b>
6/27/2008 10:00:00AM	175	380	719	1061	<b>2335</b>
6/27/2008 10:15:00AM	226	419	711	1052	<b>2408</b>
6/27/2008 10:30:00AM	234	443	757	1054	<b>2488</b>
6/27/2008 10:45:00AM	250	481	851	1165	<b>2747</b>
6/27/2008 11:00:00AM	237	448	807	1172	<b>2664</b>
6/27/2008 11:15:00AM	259	487	857	1194	<b>2797</b>
6/27/2008 11:30:00AM	258	505	890	1243	<b>2896</b>
6/27/2008 11:45:00AM	274	534	910	1299	<b>3017</b>
6/27/2008 12:00:00PM	268	535	917	1329	<b>3049</b>
6/27/2008 12:15:00PM	299	579	1010	1402	<b>3290</b>
6/27/2008 12:30:00PM	280	580	987	1431	<b>3278</b>

	<b>N</b>	<b>S</b>	<b>E</b>	<b>W</b>	<b>Total</b>
6/27/2008 12:45:00PM	282	555	932	1301	<b>3070</b>
6/27/2008 1:00:00PM	293	585	973	1372	<b>3223</b>
6/27/2008 1:15:00PM	304	577	997	1369	<b>3247</b>
6/27/2008 1:30:00PM	306	581	988	1372	<b>3247</b>
6/27/2008 1:45:00PM	290	591	1014	1391	<b>3286</b>
6/27/2008 2:00:00PM	286	546	927	1339	<b>3098</b>
6/27/2008 2:15:00PM	272	540	895	1305	<b>3012</b>
6/27/2008 2:30:00PM	243	548	939	1311	<b>3041</b>
6/27/2008 2:45:00PM	289	565	949	1366	<b>3169</b>
6/27/2008 3:00:00PM	268	520	881	1313	<b>2982</b>
6/27/2008 3:15:00PM	254	504	840	1192	<b>2790</b>
6/27/2008 3:30:00PM	236	477	854	1238	<b>2805</b>
6/27/2008 3:45:00PM	261	531	903	1313	<b>3008</b>
6/27/2008 4:00:00PM	295	597	1007	1459	<b>3358</b>
6/27/2008 4:15:00PM	290	578	990	1389	<b>3247</b>
6/27/2008 4:30:00PM	269	573	953	1339	<b>3134</b>
6/27/2008 4:45:00PM	246	567	989	1365	<b>3167</b>
6/27/2008 5:00:00PM	273	523	914	1293	<b>3003</b>
6/27/2008 5:15:00PM	278	570	996	1403	<b>3247</b>
6/27/2008 5:30:00PM	286	587	1036	1472	<b>3381</b>
6/27/2008 5:45:00PM	277	546	930	1320	<b>3073</b>
6/27/2008 6:00:00PM	258	541	901	1242	<b>2942</b>
6/27/2008 6:15:00PM	237	494	890	1262	<b>2883</b>
6/27/2008 6:30:00PM	236	485	838	1193	<b>2752</b>
6/27/2008 6:45:00PM	189	412	717	1031	<b>2349</b>
6/27/2008 7:00:00PM	206	396	696	986	<b>2284</b>
6/27/2008 7:15:00PM	191	398	673	934	<b>2196</b>
6/27/2008 7:30:00PM	167	416	668	972	<b>2223</b>

	<b>N</b>	<b>S</b>	<b>E</b>	<b>W</b>	<b>Total</b>
6/27/2008 7:45:00PM	170	377	621	867	<b>2035</b>
6/27/2008 8:00:00PM	151	341	602	903	<b>1997</b>
6/27/2008 8:15:00PM	168	361	608	854	<b>1991</b>
6/27/2008 8:30:00PM	139	392	627	860	<b>2018</b>
6/27/2008 8:45:00PM	153	317	543	771	<b>1784</b>
6/27/2008 9:00:00PM	130	340	534	749	<b>1753</b>
6/27/2008 9:15:00PM	161	377	592	848	<b>1978</b>
6/27/2008 9:30:00PM	126	308	575	800	<b>1809</b>
6/27/2008 9:45:00PM	117	296	525	738	<b>1676</b>
6/27/2008 10:00:00PM	114	286	521	736	<b>1657</b>
6/27/2008 10:15:00PM	116	300	475	708	<b>1599</b>
6/27/2008 10:30:00PM	101	237	399	690	<b>1427</b>
6/27/2008 10:45:00PM	115	260	420	630	<b>1425</b>
6/27/2008 11:00:00PM	89	235	381	553	<b>1258</b>
6/27/2008 11:15:00PM	88	229	345	506	<b>1168</b>
6/27/2008 11:30:00PM	93	209	350	503	<b>1155</b>
6/27/2008 11:45:00PM	73	168	269	436	<b>946</b>
<b>Total</b>	<b>14716</b>	<b>15658</b>	<b>22891</b>	<b>23833</b>	<b>77098</b>

	<b>N</b>	<b>S</b>	<b>E</b>	<b>W</b>	<b>Total</b>
<b>6/28</b>	4924	5901	6997	7391	<b>25213</b>
6/28/2008 12:00:00AM	42	92	158	231	<b>523</b>
6/28/2008 12:15:00AM	33	93	143	218	<b>487</b>
6/28/2008 12:30:00AM	28	74	110	158	<b>370</b>
6/28/2008 12:45:00AM	37	85	127	184	<b>433</b>
6/28/2008 1:00:00AM	24	71	103	164	<b>362</b>
6/28/2008 1:15:00AM	29	69	111	148	<b>357</b>
6/28/2008 1:30:00AM	22	57	86	118	<b>283</b>
6/28/2008 1:45:00AM	21	65	109	139	<b>334</b>
6/28/2008 2:00:00AM	24	71	89	127	<b>311</b>
6/28/2008 2:15:00AM	31	59	89	138	<b>317</b>
6/28/2008 2:30:00AM	20	59	92	120	<b>291</b>
6/28/2008 2:45:00AM	11	58	74	100	<b>243</b>
6/28/2008 3:00:00AM	20	38	60	86	<b>204</b>
6/28/2008 3:15:00AM	5	31	53	75	<b>164</b>
6/28/2008 3:30:00AM	12	26	47	67	<b>152</b>
6/28/2008 3:45:00AM	15	32	52	77	<b>176</b>
6/28/2008 4:00:00AM	17	23	42	54	<b>136</b>
6/28/2008 4:15:00AM	7	22	45	62	<b>136</b>
6/28/2008 4:30:00AM	5	14	38	59	<b>116</b>
6/28/2008 4:45:00AM	30	50	88	134	<b>302</b>
6/28/2008 5:00:00AM	26	39	84	151	<b>300</b>
6/28/2008 5:15:00AM	14	47	85	132	<b>278</b>
6/28/2008 5:30:00AM	24	53	106	167	<b>350</b>
6/28/2008 5:45:00AM	31	61	125	208	<b>425</b>
6/28/2008 6:00:00AM	44	73	159	258	<b>534</b>
6/28/2008 6:15:00AM	31	79	175	284	<b>569</b>
6/28/2008 6:30:00AM	40	92	233	350	<b>715</b>

		<b>N</b>	<b>S</b>	<b>E</b>	<b>W</b>	<b>Total</b>
6/28/2008	6:45:00AM	74	145	337	506	<b>1062</b>
6/28/2008	7:00:00AM	101	173	387	608	<b>1269</b>
6/28/2008	7:15:00AM	88	176	424	652	<b>1340</b>
6/28/2008	7:30:00AM	117	223	515	793	<b>1648</b>
6/28/2008	7:45:00AM	139	295	660	1011	<b>2105</b>
6/28/2008	8:00:00AM	191	360	740	1191	<b>2482</b>
6/28/2008	8:15:00AM	139	259	599	915	<b>1912</b>
6/28/2008	8:30:00AM	172	298	624	1029	<b>2123</b>
6/28/2008	8:45:00AM	154	282	548	971	<b>1955</b>
6/28/2008	9:00:00AM	188	344	647	1035	<b>2214</b>
6/28/2008	9:15:00AM	179	317	612	942	<b>2050</b>
6/28/2008	9:30:00AM	175	340	648	954	<b>2117</b>
6/28/2008	9:45:00AM	210	402	748	1086	<b>2446</b>
6/28/2008	10:00:00AM	175	380	719	1061	<b>2335</b>
6/28/2008	10:15:00AM	226	419	711	1052	<b>2408</b>
6/28/2008	10:30:00AM	234	443	757	1054	<b>2488</b>
6/28/2008	10:45:00AM	250	481	851	1165	<b>2747</b>
6/28/2008	11:00:00AM	237	448	807	1172	<b>2664</b>
6/28/2008	11:15:00AM	259	487	857	1194	<b>2797</b>
6/28/2008	11:30:00AM	258	505	890	1243	<b>2896</b>
6/28/2008	11:45:00AM	274	534	910	1299	<b>3017</b>
6/28/2008	12:00:00PM	268	535	917	1329	<b>3049</b>
6/28/2008	12:15:00PM	299	579	1010	1402	<b>3290</b>
6/28/2008	12:30:00PM	280	580	987	1431	<b>3278</b>
6/28/2008	12:45:00PM	282	555	932	1301	<b>3070</b>
6/28/2008	1:00:00PM	293	585	973	1372	<b>3223</b>
6/28/2008	1:15:00PM	304	577	997	1369	<b>3247</b>
6/28/2008	1:30:00PM	306	581	988	1372	<b>3247</b>



		<b>N</b>	<b>S</b>	<b>E</b>	<b>W</b>	<b>Total</b>
6/28/2008	1:45:00PM	290	591	1014	1391	<b>3286</b>
6/28/2008	2:00:00PM	286	546	927	1339	<b>3098</b>
6/28/2008	2:15:00PM	272	540	895	1305	<b>3012</b>
6/28/2008	2:30:00PM	243	548	939	1311	<b>3041</b>
6/28/2008	2:45:00PM	289	565	949	1366	<b>3169</b>
6/28/2008	3:00:00PM	268	520	881	1313	<b>2982</b>
6/28/2008	3:15:00PM	254	504	840	1192	<b>2790</b>
6/28/2008	3:30:00PM	236	477	854	1238	<b>2805</b>
6/28/2008	3:45:00PM	261	531	903	1313	<b>3008</b>
6/28/2008	4:00:00PM	295	597	1007	1459	<b>3358</b>
6/28/2008	4:15:00PM	290	578	990	1389	<b>3247</b>
6/28/2008	4:30:00PM	269	573	953	1339	<b>3134</b>
6/28/2008	4:45:00PM	246	567	989	1365	<b>3167</b>
6/28/2008	5:00:00PM	273	523	914	1293	<b>3003</b>
6/28/2008	5:15:00PM	278	570	996	1403	<b>3247</b>
6/28/2008	5:30:00PM	286	587	1036	1472	<b>3381</b>
6/28/2008	5:45:00PM	277	546	930	1320	<b>3073</b>
6/28/2008	6:00:00PM	258	541	901	1242	<b>2942</b>
6/28/2008	6:15:00PM	237	494	890	1262	<b>2883</b>
6/28/2008	6:30:00PM	236	485	838	1193	<b>2752</b>
6/28/2008	6:45:00PM	189	412	717	1031	<b>2349</b>
6/28/2008	7:00:00PM	206	396	696	986	<b>2284</b>
6/28/2008	7:15:00PM	191	398	673	934	<b>2196</b>
6/28/2008	7:30:00PM	167	416	668	972	<b>2223</b>
6/28/2008	7:45:00PM	170	377	621	867	<b>2035</b>
6/28/2008	8:00:00PM	151	341	602	903	<b>1997</b>
6/28/2008	8:15:00PM	168	361	608	854	<b>1991</b>
6/28/2008	8:30:00PM	139	392	627	860	<b>2018</b>

		<b>N</b>	<b>S</b>	<b>E</b>	<b>W</b>	<b>Total</b>
6/28/2008	8:45:00PM	153	317	543	771	<b>1784</b>
6/28/2008	9:00:00PM	130	340	534	749	<b>1753</b>
6/28/2008	9:15:00PM	161	377	592	848	<b>1978</b>
6/28/2008	9:30:00PM	126	308	575	800	<b>1809</b>
6/28/2008	9:45:00PM	117	296	525	738	<b>1676</b>
6/28/2008	10:00:00PM	114	286	521	736	<b>1657</b>
6/28/2008	10:15:00PM	116	300	475	708	<b>1599</b>
6/28/2008	10:30:00PM	101	237	399	690	<b>1427</b>
6/28/2008	10:45:00PM	115	260	420	630	<b>1425</b>
6/28/2008	11:00:00PM	89	235	381	553	<b>1258</b>
6/28/2008	11:15:00PM	88	229	345	506	<b>1168</b>
6/28/2008	11:30:00PM	93	209	350	503	<b>1155</b>
6/28/2008	11:45:00PM	73	168	269	436	<b>946</b>
6/28/2008	12:00:00AM	46	169	265	388	<b>868</b>
6/28/2008	12:15:00AM	65	170	257	359	<b>851</b>
6/28/2008	12:30:00AM	49	159	238	319	<b>765</b>
6/28/2008	12:45:00AM	55	141	200	285	<b>681</b>
6/28/2008	1:00:00AM	35	114	181	254	<b>584</b>
6/28/2008	1:15:00AM	34	104	151	229	<b>518</b>
6/28/2008	1:30:00AM	40	113	180	229	<b>562</b>
6/28/2008	1:45:00AM	32	109	175	235	<b>551</b>
6/28/2008	2:00:00AM	26	111	175	227	<b>539</b>
6/28/2008	2:15:00AM	23	81	165	220	<b>489</b>
6/28/2008	2:30:00AM	41	93	130	178	<b>442</b>
6/28/2008	2:45:00AM	18	63	88	120	<b>289</b>
6/28/2008	3:00:00AM	20	53	80	128	<b>281</b>
6/28/2008	3:15:00AM	12	48	78	109	<b>247</b>
6/28/2008	3:30:00AM	19	58	84	118	<b>279</b>

		<b>N</b>	<b>S</b>	<b>E</b>	<b>W</b>	<b>Total</b>
6/28/2008	3:45:00AM	18	63	82	121	<b>284</b>
6/28/2008	4:00:00AM	29	63	85	122	<b>299</b>
6/28/2008	4:15:00AM	23	61	87	111	<b>282</b>
6/28/2008	4:30:00AM	14	54	78	94	<b>240</b>
6/28/2008	4:45:00AM	15	57	78	110	<b>260</b>
6/28/2008	5:00:00AM	16	50	84	112	<b>262</b>
6/28/2008	5:15:00AM	26	66	107	134	<b>333</b>
6/28/2008	5:30:00AM	9	57	103	125	<b>294</b>
6/28/2008	5:45:00AM	16	76	136	191	<b>419</b>
6/28/2008	6:00:00AM	48	90	140	238	<b>516</b>
6/28/2008	6:15:00AM	26	86	133	194	<b>439</b>
6/28/2008	6:30:00AM	33	78	133	190	<b>434</b>
6/28/2008	6:45:00AM	47	117	191	276	<b>631</b>
6/28/2008	7:00:00AM	61	134	240	371	<b>806</b>
6/28/2008	7:15:00AM	67	132	241	348	<b>788</b>
6/28/2008	7:30:00AM	71	171	274	388	<b>904</b>
6/28/2008	7:45:00AM	86	201	337	511	<b>1135</b>
6/28/2008	8:00:00AM	108	244	421	609	<b>1382</b>
6/28/2008	8:15:00AM	105	227	403	594	<b>1329</b>
6/28/2008	8:30:00AM	119	260	454	640	<b>1473</b>
6/28/2008	8:45:00AM	161	290	488	692	<b>1631</b>
6/28/2008	9:00:00AM	180	335	585	860	<b>1960</b>
6/28/2008	9:15:00AM	169	346	552	779	<b>1846</b>
6/28/2008	9:30:00AM	149	343	553	812	<b>1857</b>
6/28/2008	9:45:00AM	182	380	641	953	<b>2156</b>
6/28/2008	10:00:00AM	203	395	716	1024	<b>2338</b>
6/28/2008	10:15:00AM	183	405	677	1000	<b>2265</b>
6/28/2008	10:30:00AM	245	454	766	1013	<b>2478</b>

	<b>N</b>	<b>S</b>	<b>E</b>	<b>W</b>	<b>Total</b>
6/28/2008 10:45:00AM	229	463	745	1078	<b>2515</b>
6/28/2008 11:00:00AM	230	451	753	1024	<b>2458</b>
6/28/2008 11:15:00AM	223	444	753	1079	<b>2499</b>
6/28/2008 11:30:00AM	249	520	807	1111	<b>2687</b>
6/28/2008 11:45:00AM	278	557	892	1219	<b>2946</b>
6/28/2008 12:00:00PM	244	490	875	1218	<b>2827</b>
6/28/2008 12:15:00PM	269	510	843	1210	<b>2832</b>
6/28/2008 12:30:00PM	278	569	922	1264	<b>3033</b>
<b>Total</b>	<b>4924</b>	<b>5901</b>	<b>6997</b>	<b>7391</b>	<b>25213</b>

	<b>N</b>	<b>S</b>	<b>E</b>	<b>W</b>	<b>Total</b>
<b>6/29</b>	10329	12505	14279	13924	<b>51037</b>
6/29/2008 12:00:00AM	46	169	265	388	<b>868</b>
6/29/2008 12:15:00AM	65	170	257	359	<b>851</b>
6/29/2008 12:30:00AM	49	159	238	319	<b>765</b>
6/29/2008 12:45:00AM	55	141	200	285	<b>681</b>
6/29/2008 1:00:00AM	35	114	181	254	<b>584</b>
6/29/2008 1:15:00AM	34	104	151	229	<b>518</b>
6/29/2008 1:30:00AM	40	113	180	229	<b>562</b>
6/29/2008 1:45:00AM	32	109	175	235	<b>551</b>
6/29/2008 2:00:00AM	26	111	175	227	<b>539</b>
6/29/2008 2:15:00AM	23	81	165	220	<b>489</b>
6/29/2008 2:30:00AM	41	93	130	178	<b>442</b>
6/29/2008 2:45:00AM	18	63	88	120	<b>289</b>
6/29/2008 3:00:00AM	20	53	80	128	<b>281</b>
6/29/2008 3:15:00AM	12	48	78	109	<b>247</b>
6/29/2008 3:30:00AM	19	58	84	118	<b>279</b>
6/29/2008 3:45:00AM	18	63	82	121	<b>284</b>
6/29/2008 4:00:00AM	29	63	85	122	<b>299</b>
6/29/2008 4:15:00AM	23	61	87	111	<b>282</b>
6/29/2008 4:30:00AM	14	54	78	94	<b>240</b>
6/29/2008 4:45:00AM	15	57	78	110	<b>260</b>
6/29/2008 5:00:00AM	16	50	84	112	<b>262</b>
6/29/2008 5:15:00AM	26	66	107	134	<b>333</b>
6/29/2008 5:30:00AM	9	57	103	125	<b>294</b>
6/29/2008 5:45:00AM	16	76	136	191	<b>419</b>
6/29/2008 6:00:00AM	48	90	140	238	<b>516</b>
6/29/2008 6:15:00AM	26	86	133	194	<b>439</b>
6/29/2008 6:30:00AM	33	78	133	190	<b>434</b>

		<b>N</b>	<b>S</b>	<b>E</b>	<b>W</b>	<b>Total</b>
6/29/2008	6:45:00AM	47	117	191	276	<b>631</b>
6/29/2008	7:00:00AM	61	134	240	371	<b>806</b>
6/29/2008	7:15:00AM	67	132	241	348	<b>788</b>
6/29/2008	7:30:00AM	71	171	274	388	<b>904</b>
6/29/2008	7:45:00AM	86	201	337	511	<b>1135</b>
6/29/2008	8:00:00AM	108	244	421	609	<b>1382</b>
6/29/2008	8:15:00AM	105	227	403	594	<b>1329</b>
6/29/2008	8:30:00AM	119	260	454	640	<b>1473</b>
6/29/2008	8:45:00AM	161	290	488	692	<b>1631</b>
6/29/2008	9:00:00AM	180	335	585	860	<b>1960</b>
6/29/2008	9:15:00AM	169	346	552	779	<b>1846</b>
6/29/2008	9:30:00AM	149	343	553	812	<b>1857</b>
6/29/2008	9:45:00AM	182	380	641	953	<b>2156</b>
6/29/2008	10:00:00AM	203	395	716	1024	<b>2338</b>
6/29/2008	10:15:00AM	183	405	677	1000	<b>2265</b>
6/29/2008	10:30:00AM	245	454	766	1013	<b>2478</b>
6/29/2008	10:45:00AM	229	463	745	1078	<b>2515</b>
6/29/2008	11:00:00AM	230	451	753	1024	<b>2458</b>
6/29/2008	11:15:00AM	223	444	753	1079	<b>2499</b>
6/29/2008	11:30:00AM	249	520	807	1111	<b>2687</b>
6/29/2008	11:45:00AM	278	557	892	1219	<b>2946</b>
6/29/2008	12:00:00PM	244	490	875	1218	<b>2827</b>
6/29/2008	12:15:00PM	269	510	843	1210	<b>2832</b>
6/29/2008	12:30:00PM	278	569	922	1264	<b>3033</b>
6/29/2008	3:15:00AM	16	50	80	121	<b>267</b>
6/29/2008	3:30:00AM	15	50	73	94	<b>232</b>
6/29/2008	3:45:00AM	26	68	100	126	<b>320</b>
6/29/2008	4:00:00AM	27	68	84	116	<b>295</b>

		<b>N</b>	<b>S</b>	<b>E</b>	<b>W</b>	<b>Total</b>
6/29/2008	4:15:00AM	9	38	62	83	<b>192</b>
6/29/2008	4:30:00AM	16	47	66	101	<b>230</b>
6/29/2008	4:45:00AM	6	28	48	67	<b>149</b>
6/29/2008	5:00:00AM	19	47	72	98	<b>236</b>
6/29/2008	5:15:00AM	9	52	70	85	<b>216</b>
6/29/2008	5:30:00AM	12	55	90	109	<b>266</b>
6/29/2008	5:45:00AM	13	52	74	96	<b>235</b>
6/29/2008	6:00:00AM	17	49	81	112	<b>259</b>
6/29/2008	6:15:00AM	21	68	95	115	<b>299</b>
6/29/2008	6:30:00AM	21	70	105	151	<b>347</b>
6/29/2008	6:45:00AM	26	71	115	176	<b>388</b>
6/29/2008	7:00:00AM	38	97	157	198	<b>490</b>
6/29/2008	7:15:00AM	42	105	165	230	<b>542</b>
6/29/2008	7:30:00AM	31	102	171	217	<b>521</b>
6/29/2008	7:45:00AM	53	130	215	297	<b>695</b>
6/29/2008	8:00:00AM	62	125	213	314	<b>714</b>
6/29/2008	8:15:00AM	61	133	230	302	<b>726</b>
6/29/2008	8:30:00AM	54	127	224	355	<b>760</b>
6/29/2008	8:45:00AM	88	168	294	394	<b>944</b>
6/29/2008	9:00:00AM	84	199	358	517	<b>1158</b>
6/29/2008	9:15:00AM	84	205	363	501	<b>1153</b>
6/29/2008	9:30:00AM	110	225	376	532	<b>1243</b>
6/29/2008	9:45:00AM	122	245	411	552	<b>1330</b>
6/29/2008	10:00:00AM	136	246	434	608	<b>1424</b>
6/29/2008	10:15:00AM	137	266	473	639	<b>1515</b>
6/29/2008	10:30:00AM	164	324	538	703	<b>1729</b>
6/29/2008	10:45:00AM	161	309	534	743	<b>1747</b>
6/29/2008	11:00:00AM	186	383	688	919	<b>2176</b>

	<b>N</b>	<b>S</b>	<b>E</b>	<b>W</b>	<b>Total</b>
6/29/2008 11:15:00AM	177	358	592	819	<b>1946</b>
6/29/2008 11:30:00AM	175	377	637	865	<b>2054</b>
6/29/2008 11:45:00AM	215	427	672	868	<b>2182</b>
6/29/2008 12:00:00PM	197	433	684	986	<b>2300</b>
6/29/2008 12:15:00PM	226	449	726	1047	<b>2448</b>
6/29/2008 12:30:00PM	243	479	750	1052	<b>2524</b>
6/29/2008 12:45:00PM	243	480	794	1110	<b>2627</b>
6/29/2008 1:00:00PM	242	440	768	1155	<b>2605</b>
6/29/2008 1:15:00PM	245	496	772	1076	<b>2589</b>
6/29/2008 1:30:00PM	255	488	742	1039	<b>2524</b>
6/29/2008 1:45:00PM	226	436	694	976	<b>2332</b>
6/29/2008 2:00:00PM	273	544	873	1136	<b>2826</b>
6/29/2008 2:15:00PM	236	482	826	1064	<b>2608</b>
6/29/2008 2:30:00PM	271	525	847	1159	<b>2802</b>
6/29/2008 2:45:00PM	234	511	766	1025	<b>2536</b>
6/29/2008 3:00:00PM	230	494	764	1037	<b>2525</b>
6/29/2008 3:15:00PM	206	470	737	977	<b>2390</b>
6/29/2008 3:30:00PM	221	503	770	1056	<b>2550</b>
6/29/2008 3:45:00PM	198	461	720	984	<b>2363</b>
6/29/2008 4:00:00PM	201	451	759	1052	<b>2463</b>
6/29/2008 4:15:00PM	190	436	740	1023	<b>2389</b>
6/29/2008 4:30:00PM	213	454	742	1018	<b>2427</b>
6/29/2008 4:45:00PM	189	427	783	1063	<b>2462</b>
6/29/2008 5:00:00PM	181	386	650	929	<b>2146</b>
6/29/2008 5:15:00PM	198	417	756	983	<b>2354</b>
6/29/2008 5:30:00PM	172	388	692	902	<b>2154</b>
6/29/2008 5:45:00PM	169	372	645	921	<b>2107</b>
6/29/2008 6:00:00PM	177	383	632	856	<b>2048</b>



	<b>N</b>	<b>S</b>	<b>E</b>	<b>W</b>	<b>Total</b>
6/29/2008 6:15:00PM	150	384	594	826	<b>1954</b>
6/29/2008 6:30:00PM	141	363	570	796	<b>1870</b>
6/29/2008 6:45:00PM	143	300	506	729	<b>1678</b>
6/29/2008 7:00:00PM	121	318	525	694	<b>1658</b>
6/29/2008 7:15:00PM	131	340	528	757	<b>1756</b>
6/29/2008 7:30:00PM	150	353	528	720	<b>1751</b>
6/29/2008 7:45:00PM	97	264	440	637	<b>1438</b>
6/29/2008 8:00:00PM	122	293	432	614	<b>1461</b>
6/29/2008 8:15:00PM	120	293	453	653	<b>1519</b>
6/29/2008 8:30:00PM	104	255	426	603	<b>1388</b>
6/29/2008 8:45:00PM	104	271	427	583	<b>1385</b>
6/29/2008 9:00:00PM	120	279	446	597	<b>1442</b>
6/29/2008 9:15:00PM	112	283	437	603	<b>1435</b>
6/29/2008 9:30:00PM	118	242	399	565	<b>1324</b>
6/29/2008 9:45:00PM	100	247	385	521	<b>1253</b>
6/29/2008 10:00:00PM	77	174	300	434	<b>985</b>
6/29/2008 10:15:00PM	91	205	346	463	<b>1105</b>
6/29/2008 10:30:00PM	115	226	369	528	<b>1238</b>
6/29/2008 10:45:00PM	92	209	315	417	<b>1033</b>
6/29/2008 11:00:00PM	63	174	266	370	<b>873</b>
6/29/2008 11:15:00PM	59	191	283	385	<b>918</b>
6/29/2008 11:30:00PM	67	209	279	352	<b>907</b>
6/29/2008 11:45:00PM	63	192	267	341	<b>863</b>
<b>Total</b>	<b>10329</b>	<b>12505</b>	<b>14279</b>	<b>13924</b>	<b>51037</b>

	<b>N</b>	<b>S</b>	<b>E</b>	<b>W</b>	<b>Total</b>
<b>6/30</b>	15075	16734	21398	21875	<b>75082</b>
6/30/2008 3:15:00AM	16	50	80	121	<b>267</b>
6/30/2008 3:30:00AM	15	50	73	94	<b>232</b>
6/30/2008 3:45:00AM	26	68	100	126	<b>320</b>
6/30/2008 4:00:00AM	27	68	84	116	<b>295</b>
6/30/2008 4:15:00AM	9	38	62	83	<b>192</b>
6/30/2008 4:30:00AM	16	47	66	101	<b>230</b>
6/30/2008 4:45:00AM	6	28	48	67	<b>149</b>
6/30/2008 5:00:00AM	19	47	72	98	<b>236</b>
6/30/2008 5:15:00AM	9	52	70	85	<b>216</b>
6/30/2008 5:30:00AM	12	55	90	109	<b>266</b>
6/30/2008 5:45:00AM	13	52	74	96	<b>235</b>
6/30/2008 6:00:00AM	17	49	81	112	<b>259</b>
6/30/2008 6:15:00AM	21	68	95	115	<b>299</b>
6/30/2008 6:30:00AM	21	70	105	151	<b>347</b>
6/30/2008 6:45:00AM	26	71	115	176	<b>388</b>
6/30/2008 7:00:00AM	38	97	157	198	<b>490</b>
6/30/2008 7:15:00AM	42	105	165	230	<b>542</b>
6/30/2008 7:30:00AM	31	102	171	217	<b>521</b>
6/30/2008 7:45:00AM	53	130	215	297	<b>695</b>
6/30/2008 8:00:00AM	62	125	213	314	<b>714</b>
6/30/2008 8:15:00AM	61	133	230	302	<b>726</b>
6/30/2008 8:30:00AM	54	127	224	355	<b>760</b>
6/30/2008 8:45:00AM	88	168	294	394	<b>944</b>
6/30/2008 9:00:00AM	84	199	358	517	<b>1158</b>
6/30/2008 9:15:00AM	84	205	363	501	<b>1153</b>
6/30/2008 9:30:00AM	110	225	376	532	<b>1243</b>
6/30/2008 9:45:00AM	122	245	411	552	<b>1330</b>

	<b>N</b>	<b>S</b>	<b>E</b>	<b>W</b>	<b>Total</b>
6/30/2008 10:00:00AM	136	246	434	608	<b>1424</b>
6/30/2008 10:15:00AM	137	266	473	639	<b>1515</b>
6/30/2008 10:30:00AM	164	324	538	703	<b>1729</b>
6/30/2008 10:45:00AM	161	309	534	743	<b>1747</b>
6/30/2008 11:00:00AM	186	383	688	919	<b>2176</b>
6/30/2008 11:15:00AM	177	358	592	819	<b>1946</b>
6/30/2008 11:30:00AM	175	377	637	865	<b>2054</b>
6/30/2008 11:45:00AM	215	427	672	868	<b>2182</b>
6/30/2008 12:00:00PM	197	433	684	986	<b>2300</b>
6/30/2008 12:15:00PM	226	449	726	1047	<b>2448</b>
6/30/2008 12:30:00PM	243	479	750	1052	<b>2524</b>
6/30/2008 12:45:00PM	243	480	794	1110	<b>2627</b>
6/30/2008 1:00:00PM	242	440	768	1155	<b>2605</b>
6/30/2008 1:15:00PM	245	496	772	1076	<b>2589</b>
6/30/2008 1:30:00PM	255	488	742	1039	<b>2524</b>
6/30/2008 1:45:00PM	226	436	694	976	<b>2332</b>
6/30/2008 2:00:00PM	273	544	873	1136	<b>2826</b>
6/30/2008 2:15:00PM	236	482	826	1064	<b>2608</b>
6/30/2008 2:30:00PM	271	525	847	1159	<b>2802</b>
6/30/2008 2:45:00PM	234	511	766	1025	<b>2536</b>
6/30/2008 3:00:00PM	230	494	764	1037	<b>2525</b>
6/30/2008 3:15:00PM	206	470	737	977	<b>2390</b>
6/30/2008 3:30:00PM	221	503	770	1056	<b>2550</b>
6/30/2008 3:45:00PM	198	461	720	984	<b>2363</b>
6/30/2008 4:00:00PM	201	451	759	1052	<b>2463</b>
6/30/2008 4:15:00PM	190	436	740	1023	<b>2389</b>
6/30/2008 4:30:00PM	213	454	742	1018	<b>2427</b>
6/30/2008 4:45:00PM	189	427	783	1063	<b>2462</b>

		<b>N</b>	<b>S</b>	<b>E</b>	<b>W</b>	<b>Total</b>
6/30/2008	5:00:00PM	181	386	650	929	<b>2146</b>
6/30/2008	5:15:00PM	198	417	756	983	<b>2354</b>
6/30/2008	5:30:00PM	172	388	692	902	<b>2154</b>
6/30/2008	5:45:00PM	169	372	645	921	<b>2107</b>
6/30/2008	6:00:00PM	177	383	632	856	<b>2048</b>
6/30/2008	6:15:00PM	150	384	594	826	<b>1954</b>
6/30/2008	6:30:00PM	141	363	570	796	<b>1870</b>
6/30/2008	6:45:00PM	143	300	506	729	<b>1678</b>
6/30/2008	7:00:00PM	121	318	525	694	<b>1658</b>
6/30/2008	7:15:00PM	131	340	528	757	<b>1756</b>
6/30/2008	7:30:00PM	150	353	528	720	<b>1751</b>
6/30/2008	7:45:00PM	97	264	440	637	<b>1438</b>
6/30/2008	8:00:00PM	122	293	432	614	<b>1461</b>
6/30/2008	8:15:00PM	120	293	453	653	<b>1519</b>
6/30/2008	8:30:00PM	104	255	426	603	<b>1388</b>
6/30/2008	8:45:00PM	104	271	427	583	<b>1385</b>
6/30/2008	9:00:00PM	120	279	446	597	<b>1442</b>
6/30/2008	9:15:00PM	112	283	437	603	<b>1435</b>
6/30/2008	9:30:00PM	118	242	399	565	<b>1324</b>
6/30/2008	9:45:00PM	100	247	385	521	<b>1253</b>
6/30/2008	10:00:00PM	77	174	300	434	<b>985</b>
6/30/2008	10:15:00PM	91	205	346	463	<b>1105</b>
6/30/2008	10:30:00PM	115	226	369	528	<b>1238</b>
6/30/2008	10:45:00PM	92	209	315	417	<b>1033</b>
6/30/2008	11:00:00PM	63	174	266	370	<b>873</b>
6/30/2008	11:15:00PM	59	191	283	385	<b>918</b>
6/30/2008	11:30:00PM	67	209	279	352	<b>907</b>
6/30/2008	11:45:00PM	63	192	267	341	<b>863</b>

	<b>N</b>	<b>S</b>	<b>E</b>	<b>W</b>	<b>Total</b>
6/30/2008 12:00:00AM	55	175	223	283	<b>736</b>
6/30/2008 12:15:00AM	38	145	194	234	<b>611</b>
6/30/2008 12:30:00AM	59	196	245	281	<b>781</b>
6/30/2008 12:45:00AM	31	121	139	185	<b>476</b>
6/30/2008 1:00:00AM	21	92	131	165	<b>409</b>
6/30/2008 1:15:00AM	20	90	133	170	<b>413</b>
6/30/2008 1:30:00AM	19	74	90	114	<b>297</b>
6/30/2008 1:45:00AM	20	48	65	91	<b>224</b>
6/30/2008 2:00:00AM	23	55	78	101	<b>257</b>
6/30/2008 2:15:00AM	7	44	60	81	<b>192</b>
6/30/2008 2:30:00AM	12	49	61	77	<b>199</b>
6/30/2008 2:45:00AM	9	39	53	73	<b>174</b>
6/30/2008 3:00:00AM	11	32	41	57	<b>141</b>
6/30/2008 3:15:00AM	9	44	53	69	<b>175</b>
6/30/2008 3:30:00AM	8	33	43	57	<b>141</b>
6/30/2008 3:45:00AM	17	46	65	85	<b>213</b>
6/30/2008 4:00:00AM	11	47	66	98	<b>222</b>
6/30/2008 4:15:00AM	9	46	59	89	<b>203</b>
6/30/2008 4:30:00AM	12	47	65	85	<b>209</b>
6/30/2008 4:45:00AM	12	50	72	114	<b>248</b>
6/30/2008 5:00:00AM	15	54	97	146	<b>312</b>
6/30/2008 5:15:00AM	20	58	94	129	<b>301</b>
6/30/2008 5:30:00AM	26	72	131	180	<b>409</b>
6/30/2008 5:45:00AM	30	77	139	226	<b>472</b>
6/30/2008 6:00:00AM	37	99	189	299	<b>624</b>
6/30/2008 6:15:00AM	42	103	200	286	<b>631</b>
6/30/2008 6:30:00AM	41	135	259	361	<b>796</b>
6/30/2008 6:45:00AM	57	149	316	472	<b>994</b>

		<b>N</b>	<b>S</b>	<b>E</b>	<b>W</b>	<b>Total</b>
6/30/2008	7:00:00AM	79	155	408	597	<b>1239</b>
6/30/2008	7:15:00AM	80	189	474	746	<b>1489</b>
6/30/2008	7:30:00AM	81	206	471	725	<b>1483</b>
6/30/2008	7:45:00AM	138	332	691	1097	<b>2258</b>
6/30/2008	8:00:00AM	180	360	702	1162	<b>2404</b>
6/30/2008	8:15:00AM	147	307	627	991	<b>2072</b>
6/30/2008	8:30:00AM	159	317	617	1009	<b>2102</b>
6/30/2008	8:45:00AM	176	309	626	982	<b>2093</b>
6/30/2008	9:00:00AM	193	386	689	1078	<b>2346</b>
6/30/2008	9:15:00AM	203	378	649	982	<b>2212</b>
6/30/2008	9:30:00AM	209	400	680	954	<b>2243</b>
6/30/2008	9:45:00AM	232	419	735	1046	<b>2432</b>
6/30/2008	10:00:00AM	205	409	720	1064	<b>2398</b>
6/30/2008	10:15:00AM	230	447	747	1062	<b>2486</b>
6/30/2008	10:30:00AM	261	477	829	1151	<b>2718</b>
6/30/2008	10:45:00AM	251	517	865	1181	<b>2814</b>
6/30/2008	11:00:00AM	276	528	835	1184	<b>2823</b>
6/30/2008	11:15:00AM	271	526	856	1168	<b>2821</b>
6/30/2008	11:30:00AM	293	557	918	1257	<b>3025</b>
6/30/2008	11:45:00AM	270	539	913	1268	<b>2990</b>
6/30/2008	12:00:00PM	300	576	934	1290	<b>3100</b>
6/30/2008	12:15:00PM	338	640	1038	1426	<b>3442</b>
6/30/2008	12:30:00PM	308	579	953	1344	<b>3184</b>
6/30/2008	12:45:00PM	286	573	912	1360	<b>3131</b>
6/30/2008	1:00:00PM	321	617	995	1388	<b>3321</b>
6/30/2008	1:15:00PM	312	614	1055	1439	<b>3420</b>
6/30/2008	1:30:00PM	310	581	971	1318	<b>3180</b>
6/30/2008	1:45:00PM	286	618	1038	1415	<b>3357</b>

		<b>N</b>	<b>S</b>	<b>E</b>	<b>W</b>	<b>Total</b>
6/30/2008	2:00:00PM	285	585	956	1362	<b>3188</b>
6/30/2008	2:15:00PM	278	540	915	1275	<b>3008</b>
6/30/2008	2:30:00PM	292	576	965	1330	<b>3163</b>
6/30/2008	2:45:00PM	320	606	1032	1397	<b>3355</b>
6/30/2008	3:00:00PM	305	618	999	1407	<b>3329</b>
6/30/2008	3:15:00PM	247	563	928	1272	<b>3010</b>
6/30/2008	3:30:00PM	271	579	976	1367	<b>3193</b>
6/30/2008	3:45:00PM	291	581	956	1360	<b>3188</b>
6/30/2008	4:00:00PM	284	548	916	1393	<b>3141</b>
6/30/2008	4:15:00PM	280	564	954	1380	<b>3178</b>
6/30/2008	4:30:00PM	279	562	935	1349	<b>3125</b>
6/30/2008	4:45:00PM	284	574	964	1356	<b>3178</b>
6/30/2008	5:00:00PM	296	597	980	1361	<b>3234</b>
6/30/2008	5:15:00PM	324	629	1105	1484	<b>3542</b>
6/30/2008	5:30:00PM	335	654	1112	1546	<b>3647</b>
6/30/2008	5:45:00PM	307	649	1055	1425	<b>3436</b>
6/30/2008	6:00:00PM	261	520	870	1218	<b>2869</b>
6/30/2008	6:15:00PM	236	500	869	1144	<b>2749</b>
6/30/2008	6:30:00PM	215	486	816	1153	<b>2670</b>
6/30/2008	6:45:00PM	252	490	774	1052	<b>2568</b>
6/30/2008	7:00:00PM	190	421	710	969	<b>2290</b>
6/30/2008	7:15:00PM	177	402	673	920	<b>2172</b>
6/30/2008	7:30:00PM	173	397	685	925	<b>2180</b>
6/30/2008	7:45:00PM	202	417	664	881	<b>2164</b>
6/30/2008	8:00:00PM	156	390	570	816	<b>1932</b>
6/30/2008	8:15:00PM	186	410	619	808	<b>2023</b>
6/30/2008	8:30:00PM	138	338	518	699	<b>1693</b>
6/30/2008	8:45:00PM	152	355	544	752	<b>1803</b>

	<b>N</b>	<b>S</b>	<b>E</b>	<b>W</b>	<b>Total</b>
6/30/2008 9:00:00PM	133	342	522	730	<b>1727</b>
6/30/2008 9:15:00PM	123	302	468	674	<b>1567</b>
6/30/2008 9:30:00PM	129	274	418	593	<b>1414</b>
6/30/2008 9:45:00PM	98	231	356	492	<b>1177</b>
6/30/2008 10:00:00PM	87	212	328	459	<b>1086</b>
6/30/2008 10:15:00PM	78	238	375	503	<b>1194</b>
6/30/2008 10:30:00PM	81	197	312	444	<b>1034</b>
6/30/2008 10:45:00PM	67	170	273	382	<b>892</b>
6/30/2008 11:00:00PM	50	144	218	334	<b>746</b>
6/30/2008 11:15:00PM	54	138	203	271	<b>666</b>
6/30/2008 11:30:00PM	44	120	199	280	<b>643</b>
6/30/2008 11:45:00PM	49	114	166	227	<b>556</b>
<b>Total</b>	<b>15075</b>	<b>16734</b>	<b>21398</b>	<b>21875</b>	<b>75082</b>