

Intersection: 1530

N S E W

Volume per Multiple Days Graph

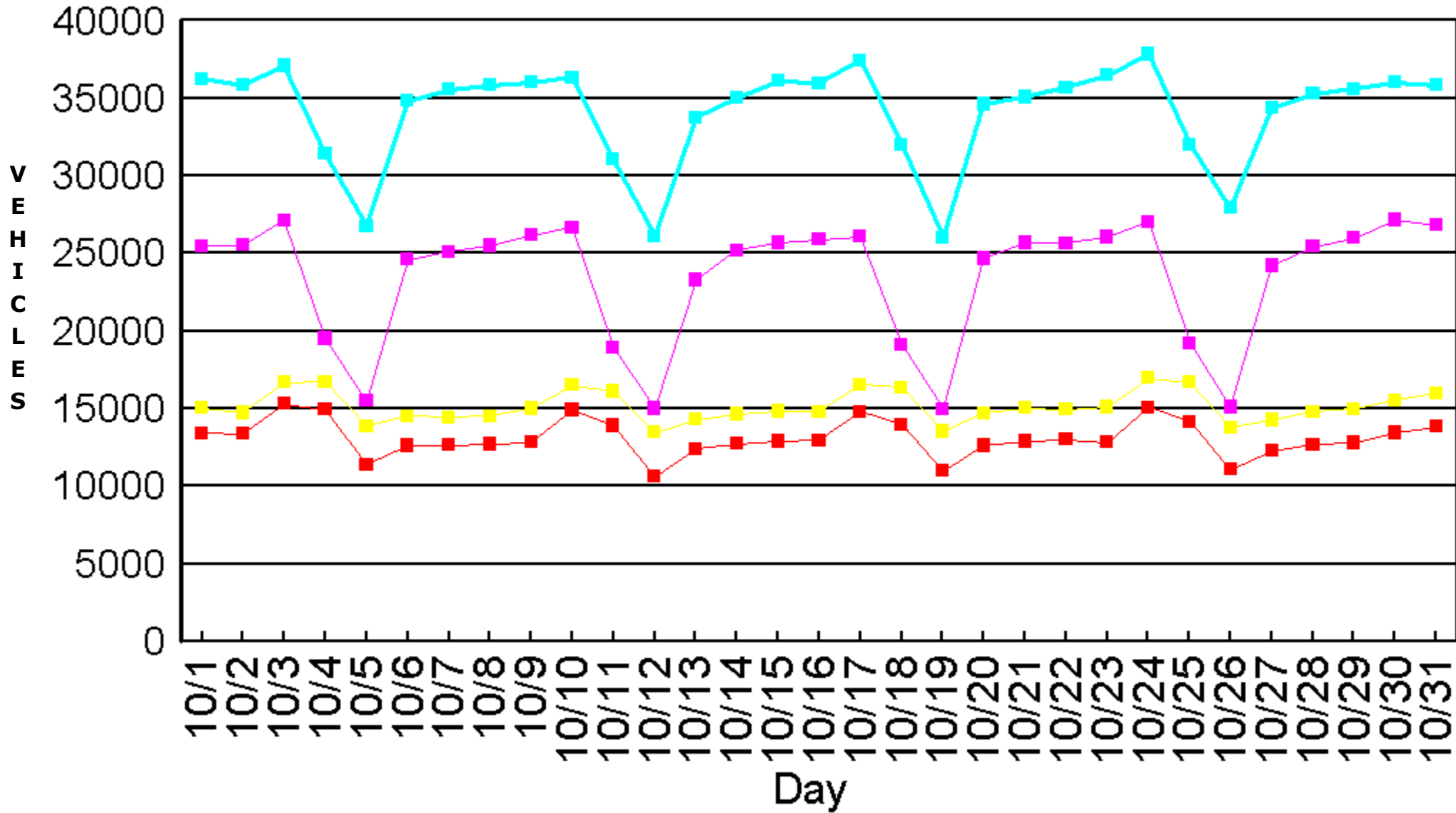

	<b>N</b>	<b>S</b>	<b>E</b>	<b>W</b>	<b>Total</b>
<b>10/1</b>	13422	15043	25479	36227	<b>90171</b>
10/1/2008 12:00:00AM	28	69	100	186	<b>383</b>
10/1/2008 12:14:00AM	33	60	90	160	<b>343</b>
10/1/2008 12:15:00AM	0	0	0	0	<b>0</b>
10/1/2008 12:30:00AM	18	52	84	153	<b>307</b>
10/1/2008 12:45:00AM	19	44	69	132	<b>264</b>
10/1/2008 1:00:00AM	15	29	58	123	<b>225</b>
10/1/2008 1:15:00AM	20	41	61	112	<b>234</b>
10/1/2008 1:30:00AM	15	32	46	95	<b>188</b>
10/1/2008 1:45:00AM	11	19	30	70	<b>130</b>
10/1/2008 2:00:00AM	15	27	49	99	<b>190</b>
10/1/2008 2:15:00AM	15	24	34	68	<b>141</b>
10/1/2008 2:30:00AM	12	22	33	67	<b>134</b>
10/1/2008 2:45:00AM	10	21	34	65	<b>130</b>
10/1/2008 3:00:00AM	7	15	25	69	<b>116</b>
10/1/2008 3:15:00AM	9	23	43	70	<b>145</b>
10/1/2008 3:30:00AM	13	24	39	79	<b>155</b>
10/1/2008 3:45:00AM	12	34	54	93	<b>193</b>
10/1/2008 4:00:00AM	10	23	41	94	<b>168</b>
10/1/2008 4:15:00AM	10	21	34	80	<b>145</b>
10/1/2008 4:30:00AM	9	26	45	99	<b>179</b>
10/1/2008 4:45:00AM	14	27	66	125	<b>232</b>
10/1/2008 5:00:00AM	16	37	80	169	<b>302</b>
10/1/2008 5:15:00AM	17	43	112	184	<b>356</b>
10/1/2008 5:30:00AM	18	43	116	188	<b>365</b>
10/1/2008 5:45:00AM	15	47	162	287	<b>511</b>
10/1/2008 6:00:00AM	25	52	205	427	<b>709</b>
10/1/2008 6:15:00AM	32	82	224	388	<b>726</b>

	<b>N</b>	<b>S</b>	<b>E</b>	<b>W</b>	<b>Total</b>
10/1/2008 6:30:00AM	44	97	274	529	<b>944</b>
10/1/2008 6:45:00AM	51	141	430	740	<b>1362</b>
10/1/2008 7:00:00AM	70	162	537	962	<b>1731</b>
10/1/2008 7:15:00AM	53	159	564	965	<b>1741</b>
10/1/2008 7:30:00AM	77	226	700	1220	<b>2223</b>
10/1/2008 7:45:00AM	79	264	928	1537	<b>2808</b>
10/1/2008 8:00:00AM	105	310	1056	1757	<b>3228</b>
10/1/2008 8:15:00AM	143	331	838	1467	<b>2779</b>
10/1/2008 8:30:00AM	133	314	812	1347	<b>2606</b>
10/1/2008 8:45:00AM	123	273	805	1348	<b>2549</b>
10/1/2008 9:00:00AM	93	244	754	1305	<b>2396</b>
10/1/2008 9:15:00AM	144	299	679	1204	<b>2326</b>
10/1/2008 9:30:00AM	152	315	686	1167	<b>2320</b>
10/1/2008 9:45:00AM	169	342	736	1221	<b>2468</b>
10/1/2008 10:00:00AM	190	369	735	1228	<b>2522</b>
10/1/2008 10:15:00AM	190	393	727	1239	<b>2549</b>
10/1/2008 10:30:00AM	196	431	762	1290	<b>2679</b>
10/1/2008 10:45:00AM	191	441	849	1384	<b>2865</b>
10/1/2008 11:00:00AM	227	470	844	1413	<b>2954</b>
10/1/2008 11:15:00AM	242	499	868	1411	<b>3020</b>
10/1/2008 11:30:00AM	244	479	829	1432	<b>2984</b>
10/1/2008 11:45:00AM	241	529	895	1515	<b>3180</b>
10/1/2008 12:00:00PM	285	551	891	1542	<b>3269</b>
10/1/2008 12:15:00PM	279	583	976	1645	<b>3483</b>
10/1/2008 12:30:00PM	320	640	979	1614	<b>3553</b>
10/1/2008 12:45:00PM	288	596	964	1622	<b>3470</b>
10/1/2008 1:00:00PM	291	571	922	1546	<b>3330</b>
10/1/2008 1:15:00PM	292	567	955	1592	<b>3406</b>

	<b>N</b>	<b>S</b>	<b>E</b>	<b>W</b>	<b>Total</b>
10/1/2008 1:30:00PM	320	618	995	1611	<b>3544</b>
10/1/2008 1:45:00PM	259	531	942	1558	<b>3290</b>
10/1/2008 2:00:00PM	288	556	918	1460	<b>3222</b>
10/1/2008 2:15:00PM	239	516	925	1499	<b>3179</b>
10/1/2008 2:30:00PM	263	527	917	1510	<b>3217</b>
10/1/2008 2:45:00PM	272	552	1087	1709	<b>3620</b>
10/1/2008 3:00:00PM	273	553	933	1519	<b>3278</b>
10/1/2008 3:15:00PM	266	562	951	1576	<b>3355</b>
10/1/2008 3:30:00PM	265	530	939	1518	<b>3252</b>
10/1/2008 3:45:00PM	256	534	1003	1603	<b>3396</b>
10/1/2008 4:00:00PM	222	471	869	1430	<b>2992</b>
10/1/2008 4:15:00PM	227	505	1007	1625	<b>3364</b>
10/1/2008 4:30:00PM	264	564	936	1505	<b>3269</b>
10/1/2008 4:45:00PM	272	499	961	1567	<b>3299</b>
10/1/2008 5:00:00PM	255	513	972	1607	<b>3347</b>
10/1/2008 5:15:00PM	262	535	1086	1720	<b>3603</b>
10/1/2008 5:30:00PM	297	565	1390	1989	<b>4241</b>
10/1/2008 5:45:00PM	292	571	1193	1841	<b>3897</b>
10/1/2008 6:00:00PM	244	486	914	1505	<b>3149</b>
10/1/2008 6:14:00PM	226	468	882	1511	<b>3087</b>
10/1/2008 6:15:00PM	0	0	1	2	<b>3</b>
10/1/2008 6:30:00PM	243	500	887	1469	<b>3099</b>
10/1/2008 6:45:00PM	214	438	804	1408	<b>2864</b>
10/1/2008 7:00:00PM	221	442	767	1278	<b>2708</b>
10/1/2008 7:15:00PM	202	441	729	1174	<b>2546</b>
10/1/2008 7:30:00PM	200	437	680	1189	<b>2506</b>
10/1/2008 7:45:00PM	192	415	638	1055	<b>2300</b>
10/1/2008 8:00:00PM	138	338	560	977	<b>2013</b>

	<b>N</b>	<b>S</b>	<b>E</b>	<b>W</b>	<b>Total</b>
10/1/2008 8:15:00PM	173	379	581	1019	<b>2152</b>
10/1/2008 8:30:00PM	157	375	551	937	<b>2020</b>
10/1/2008 8:45:00PM	147	310	482	802	<b>1741</b>
10/1/2008 9:00:00PM	118	304	471	866	<b>1759</b>
10/1/2008 9:14:00PM	146	310	461	781	<b>1698</b>
10/1/2008 9:15:00PM	0	0	0	0	<b>0</b>
10/1/2008 9:30:00PM	117	278	426	724	<b>1545</b>
10/1/2008 9:45:00PM	106	243	378	611	<b>1338</b>
10/1/2008 10:00:00PM	84	202	322	564	<b>1172</b>
10/1/2008 10:15:00PM	72	170	287	486	<b>1015</b>
10/1/2008 10:30:00PM	68	156	269	440	<b>933</b>
10/1/2008 10:45:00PM	67	134	220	398	<b>819</b>
10/1/2008 11:00:00PM	44	107	201	346	<b>698</b>
10/1/2008 11:15:00PM	54	124	192	339	<b>709</b>
10/1/2008 11:30:00PM	37	103	165	281	<b>586</b>
10/1/2008 11:45:00PM	30	70	123	238	<b>461</b>
<b>Total</b>	<b>13422</b>	<b>15043</b>	<b>25479</b>	<b>36227</b>	<b>90171</b>

	<b>N</b>	<b>S</b>	<b>E</b>	<b>W</b>	<b>Total</b>
<b>10/2</b>	13372	14732	25522	35824	<b>89450</b>
10/2/2008 12:00:00AM	28	69	100	186	<b>383</b>
10/2/2008 12:14:00AM	33	60	90	160	<b>343</b>
10/2/2008 12:15:00AM	0	0	0	0	<b>0</b>
10/2/2008 12:30:00AM	18	52	84	153	<b>307</b>
10/2/2008 12:45:00AM	19	44	69	132	<b>264</b>
10/2/2008 1:00:00AM	15	29	58	123	<b>225</b>
10/2/2008 1:15:00AM	20	41	61	112	<b>234</b>
10/2/2008 1:30:00AM	15	32	46	95	<b>188</b>
10/2/2008 1:45:00AM	11	19	30	70	<b>130</b>
10/2/2008 2:00:00AM	15	27	49	99	<b>190</b>
10/2/2008 2:15:00AM	15	24	34	68	<b>141</b>
10/2/2008 2:30:00AM	12	22	33	67	<b>134</b>
10/2/2008 2:45:00AM	10	21	34	65	<b>130</b>
10/2/2008 3:00:00AM	7	15	25	69	<b>116</b>
10/2/2008 3:15:00AM	9	23	43	70	<b>145</b>
10/2/2008 3:30:00AM	13	24	39	79	<b>155</b>
10/2/2008 3:45:00AM	12	34	54	93	<b>193</b>
10/2/2008 4:00:00AM	10	23	41	94	<b>168</b>
10/2/2008 4:15:00AM	10	21	34	80	<b>145</b>
10/2/2008 4:30:00AM	9	26	45	99	<b>179</b>
10/2/2008 4:45:00AM	14	27	66	125	<b>232</b>
10/2/2008 5:00:00AM	16	37	80	169	<b>302</b>
10/2/2008 5:15:00AM	17	43	112	184	<b>356</b>
10/2/2008 5:30:00AM	18	43	116	188	<b>365</b>
10/2/2008 5:45:00AM	15	47	162	287	<b>511</b>
10/2/2008 6:00:00AM	25	52	205	427	<b>709</b>
10/2/2008 6:15:00AM	32	82	224	388	<b>726</b>

	<b>N</b>	<b>S</b>	<b>E</b>	<b>W</b>	<b>Total</b>
10/2/2008 6:30:00AM	44	97	274	529	<b>944</b>
10/2/2008 6:45:00AM	51	141	430	740	<b>1362</b>
10/2/2008 7:00:00AM	70	162	537	962	<b>1731</b>
10/2/2008 7:15:00AM	53	159	564	965	<b>1741</b>
10/2/2008 7:30:00AM	77	226	700	1220	<b>2223</b>
10/2/2008 7:45:00AM	79	264	928	1537	<b>2808</b>
10/2/2008 8:00:00AM	105	310	1056	1757	<b>3228</b>
10/2/2008 8:15:00AM	143	331	838	1467	<b>2779</b>
10/2/2008 8:30:00AM	133	314	812	1347	<b>2606</b>
10/2/2008 8:45:00AM	123	273	805	1348	<b>2549</b>
10/2/2008 9:00:00AM	93	244	754	1305	<b>2396</b>
10/2/2008 9:15:00AM	144	299	679	1204	<b>2326</b>
10/2/2008 9:30:00AM	152	315	686	1167	<b>2320</b>
10/2/2008 9:45:00AM	169	342	736	1221	<b>2468</b>
10/2/2008 10:00:00AM	190	369	735	1228	<b>2522</b>
10/2/2008 10:15:00AM	190	393	727	1239	<b>2549</b>
10/2/2008 10:30:00AM	196	431	762	1290	<b>2679</b>
10/2/2008 10:45:00AM	191	441	849	1384	<b>2865</b>
10/2/2008 11:00:00AM	227	470	844	1413	<b>2954</b>
10/2/2008 11:15:00AM	242	499	868	1411	<b>3020</b>
10/2/2008 11:30:00AM	244	479	829	1432	<b>2984</b>
10/2/2008 11:45:00AM	241	529	895	1515	<b>3180</b>
10/2/2008 12:00:00PM	285	551	891	1542	<b>3269</b>
10/2/2008 12:15:00PM	279	583	976	1645	<b>3483</b>
10/2/2008 12:30:00PM	320	640	979	1614	<b>3553</b>
10/2/2008 12:45:00PM	288	596	964	1622	<b>3470</b>
10/2/2008 1:00:00PM	291	571	922	1546	<b>3330</b>
10/2/2008 1:15:00PM	292	567	955	1592	<b>3406</b>

	<b>N</b>	<b>S</b>	<b>E</b>	<b>W</b>	<b>Total</b>
10/2/2008 1:30:00PM	320	618	995	1611	<b>3544</b>
10/2/2008 1:45:00PM	259	531	942	1558	<b>3290</b>
10/2/2008 2:00:00PM	288	556	918	1460	<b>3222</b>
10/2/2008 2:15:00PM	239	516	925	1499	<b>3179</b>
10/2/2008 2:30:00PM	263	527	917	1510	<b>3217</b>
10/2/2008 2:45:00PM	272	552	1087	1709	<b>3620</b>
10/2/2008 3:00:00PM	273	553	933	1519	<b>3278</b>
10/2/2008 3:15:00PM	266	562	951	1576	<b>3355</b>
10/2/2008 3:30:00PM	265	530	939	1518	<b>3252</b>
10/2/2008 3:45:00PM	256	534	1003	1603	<b>3396</b>
10/2/2008 4:00:00PM	222	471	869	1430	<b>2992</b>
10/2/2008 4:15:00PM	227	505	1007	1625	<b>3364</b>
10/2/2008 4:30:00PM	264	564	936	1505	<b>3269</b>
10/2/2008 4:45:00PM	272	499	961	1567	<b>3299</b>
10/2/2008 5:00:00PM	255	513	972	1607	<b>3347</b>
10/2/2008 5:15:00PM	262	535	1086	1720	<b>3603</b>
10/2/2008 5:30:00PM	297	565	1390	1989	<b>4241</b>
10/2/2008 5:45:00PM	292	571	1193	1841	<b>3897</b>
10/2/2008 6:00:00PM	244	486	914	1505	<b>3149</b>
10/2/2008 6:14:00PM	226	468	882	1511	<b>3087</b>
10/2/2008 6:15:00PM	0	0	1	2	<b>3</b>
10/2/2008 6:30:00PM	243	500	887	1469	<b>3099</b>
10/2/2008 6:45:00PM	214	438	804	1408	<b>2864</b>
10/2/2008 7:00:00PM	221	442	767	1278	<b>2708</b>
10/2/2008 7:15:00PM	202	441	729	1174	<b>2546</b>
10/2/2008 7:30:00PM	200	437	680	1189	<b>2506</b>
10/2/2008 7:45:00PM	192	415	638	1055	<b>2300</b>
10/2/2008 8:00:00PM	138	338	560	977	<b>2013</b>



	<b>N</b>	<b>S</b>	<b>E</b>	<b>W</b>	<b>Total</b>
10/2/2008 8:15:00PM	173	379	581	1019	<b>2152</b>
10/2/2008 8:30:00PM	157	375	551	937	<b>2020</b>
10/2/2008 8:45:00PM	147	310	482	802	<b>1741</b>
10/2/2008 9:00:00PM	118	304	471	866	<b>1759</b>
10/2/2008 9:14:00PM	146	310	461	781	<b>1698</b>
10/2/2008 9:15:00PM	0	0	0	0	<b>0</b>
10/2/2008 9:30:00PM	117	278	426	724	<b>1545</b>
10/2/2008 9:45:00PM	106	243	378	611	<b>1338</b>
10/2/2008 10:00:00PM	84	202	322	564	<b>1172</b>
10/2/2008 10:15:00PM	72	170	287	486	<b>1015</b>
10/2/2008 10:30:00PM	68	156	269	440	<b>933</b>
10/2/2008 10:45:00PM	67	134	220	398	<b>819</b>
10/2/2008 11:00:00PM	44	107	201	346	<b>698</b>
10/2/2008 11:15:00PM	54	124	192	339	<b>709</b>
10/2/2008 11:30:00PM	37	103	165	281	<b>586</b>
10/2/2008 11:45:00PM	30	70	123	238	<b>461</b>
10/2/2008 12:00:00AM	37	81	123	230	<b>471</b>
10/2/2008 12:15:00AM	22	61	109	199	<b>391</b>
10/2/2008 12:30:00AM	26	49	80	136	<b>291</b>
10/2/2008 12:45:00AM	26	43	63	144	<b>276</b>
10/2/2008 1:00:00AM	15	33	53	106	<b>207</b>
10/2/2008 1:15:00AM	22	39	59	91	<b>211</b>
10/2/2008 1:30:00AM	23	37	61	94	<b>215</b>
10/2/2008 1:45:00AM	20	38	56	89	<b>203</b>
10/2/2008 2:00:00AM	13	27	47	87	<b>174</b>
10/2/2008 2:15:00AM	11	23	41	66	<b>141</b>
10/2/2008 2:30:00AM	8	17	29	67	<b>121</b>
10/2/2008 2:45:00AM	14	30	40	87	<b>171</b>

		<b>N</b>	<b>S</b>	<b>E</b>	<b>W</b>	<b>Total</b>
10/2/2008	3:00:00AM	11	27	41	90	<b>169</b>
10/2/2008	3:15:00AM	8	27	44	74	<b>153</b>
10/2/2008	3:30:00AM	10	19	31	63	<b>123</b>
10/2/2008	3:45:00AM	11	23	35	77	<b>146</b>
10/2/2008	4:00:00AM	10	20	40	93	<b>163</b>
10/2/2008	4:15:00AM	6	20	35	68	<b>129</b>
10/2/2008	4:30:00AM	8	20	51	84	<b>163</b>
10/2/2008	4:45:00AM	15	29	74	136	<b>254</b>
10/2/2008	5:00:00AM	13	22	71	134	<b>240</b>
10/2/2008	5:15:00AM	11	36	96	168	<b>311</b>
10/2/2008	5:30:00AM	13	33	101	198	<b>345</b>
10/2/2008	5:45:00AM	18	50	151	258	<b>477</b>
10/2/2008	6:00:00AM	36	71	222	430	<b>759</b>
10/2/2008	6:15:00AM	30	73	181	371	<b>655</b>
10/2/2008	6:30:00AM	35	95	293	533	<b>956</b>
10/2/2008	6:45:00AM	52	129	417	703	<b>1301</b>
10/2/2008	7:00:00AM	64	142	529	1006	<b>1741</b>
10/2/2008	7:15:00AM	54	168	574	982	<b>1778</b>
10/2/2008	7:30:00AM	72	211	739	1254	<b>2276</b>
10/2/2008	7:45:00AM	93	277	888	1494	<b>2752</b>
10/2/2008	8:00:00AM	103	305	1058	1703	<b>3169</b>
10/2/2008	8:15:00AM	125	278	882	1485	<b>2770</b>
10/2/2008	8:30:00AM	138	303	779	1348	<b>2568</b>
10/2/2008	8:45:00AM	119	260	740	1247	<b>2366</b>
10/2/2008	9:00:00AM	136	297	797	1271	<b>2501</b>
10/2/2008	9:14:00AM	160	330	745	1213	<b>2448</b>
10/2/2008	9:15:00AM	0	0	0	0	<b>0</b>
10/2/2008	9:30:00AM	158	328	729	1157	<b>2372</b>

	<b>N</b>	<b>S</b>	<b>E</b>	<b>W</b>	<b>Total</b>
10/2/2008 9:45:00AM	165	377	739	1274	<b>2555</b>
10/2/2008 10:00:00AM	176	387	800	1324	<b>2687</b>
10/2/2008 10:15:00AM	175	362	690	1259	<b>2486</b>
10/2/2008 10:30:00AM	194	404	791	1332	<b>2721</b>
10/2/2008 10:45:00AM	231	475	874	1373	<b>2953</b>
10/2/2008 11:00:00AM	235	469	807	1386	<b>2897</b>
10/2/2008 11:15:00AM	245	477	807	1368	<b>2897</b>
10/2/2008 11:30:00AM	266	519	855	1448	<b>3088</b>
10/2/2008 11:45:00AM	260	544	945	1555	<b>3304</b>
10/2/2008 12:00:00PM	250	524	855	1434	<b>3063</b>
10/2/2008 12:15:00PM	264	565	940	1520	<b>3289</b>
10/2/2008 12:30:00PM	313	608	952	1527	<b>3400</b>
10/2/2008 12:45:00PM	268	564	914	1519	<b>3265</b>
10/2/2008 1:00:00PM	285	559	912	1513	<b>3269</b>
10/2/2008 1:15:00PM	287	577	970	1547	<b>3381</b>
10/2/2008 1:30:00PM	298	581	970	1568	<b>3417</b>
10/2/2008 1:45:00PM	297	570	985	1555	<b>3407</b>
10/2/2008 2:00:00PM	291	567	993	1554	<b>3405</b>
10/2/2008 2:15:00PM	250	511	927	1518	<b>3206</b>
10/2/2008 2:30:00PM	280	532	931	1510	<b>3253</b>
10/2/2008 2:45:00PM	240	534	993	1620	<b>3387</b>
10/2/2008 3:00:00PM	247	537	946	1552	<b>3282</b>
10/2/2008 3:14:00PM	248	527	975	1610	<b>3360</b>
10/2/2008 3:15:00PM	0	1	1	3	<b>5</b>
10/2/2008 3:30:00PM	246	545	952	1614	<b>3357</b>
10/2/2008 3:45:00PM	257	526	1000	1653	<b>3436</b>
10/2/2008 4:00:00PM	270	534	1003	1611	<b>3418</b>
10/2/2008 4:15:00PM	243	484	906	1584	<b>3217</b>

	<b>N</b>	<b>S</b>	<b>E</b>	<b>W</b>	<b>Total</b>
10/2/2008 4:30:00PM	280	533	914	1560	<b>3287</b>
10/2/2008 4:45:00PM	252	504	1030	1692	<b>3478</b>
10/2/2008 5:00:00PM	293	558	1000	1686	<b>3537</b>
10/2/2008 5:15:00PM	250	536	1237	1868	<b>3891</b>
10/2/2008 5:30:00PM	275	532	1092	1727	<b>3626</b>
10/2/2008 5:45:00PM	265	503	999	1641	<b>3408</b>
10/2/2008 6:00:00PM	254	495	914	1585	<b>3248</b>
10/2/2008 6:14:00PM	239	455	888	1497	<b>3079</b>
10/2/2008 6:15:00PM	0	0	0	1	<b>1</b>
10/2/2008 6:30:00PM	233	475	807	1295	<b>2810</b>
10/2/2008 6:45:00PM	210	438	779	1281	<b>2708</b>
10/2/2008 7:00:00PM	204	430	743	1197	<b>2574</b>
10/2/2008 7:15:00PM	209	431	697	1163	<b>2500</b>
10/2/2008 7:30:00PM	189	453	715	1141	<b>2498</b>
10/2/2008 7:45:00PM	158	383	604	1016	<b>2161</b>
10/2/2008 8:00:00PM	176	379	578	955	<b>2088</b>
10/2/2008 8:15:00PM	154	340	531	947	<b>1972</b>
10/2/2008 8:30:00PM	147	319	495	908	<b>1869</b>
10/2/2008 8:45:00PM	134	300	463	832	<b>1729</b>
10/2/2008 9:00:00PM	134	289	472	770	<b>1665</b>
10/2/2008 9:15:00PM	136	299	485	757	<b>1677</b>
10/2/2008 9:30:00PM	98	221	385	692	<b>1396</b>
10/2/2008 9:45:00PM	97	205	353	623	<b>1278</b>
10/2/2008 10:00:00PM	82	190	341	568	<b>1181</b>
10/2/2008 10:15:00PM	76	199	336	522	<b>1133</b>
10/2/2008 10:30:00PM	61	139	261	448	<b>909</b>
10/2/2008 10:45:00PM	56	135	244	446	<b>881</b>
10/2/2008 11:00:00PM	69	146	240	385	<b>840</b>

	<b>N</b>	<b>S</b>	<b>E</b>	<b>W</b>	<b>Total</b>
10/2/2008 11:15:00PM	45	114	206	362	<b>727</b>
10/2/2008 11:30:00PM	41	95	142	253	<b>531</b>
10/2/2008 11:45:00PM	28	77	138	265	<b>508</b>
<b>Total</b>	<b>13372</b>	<b>14732</b>	<b>25522</b>	<b>35824</b>	<b>89450</b>

	<b>N</b>	<b>S</b>	<b>E</b>	<b>W</b>	<b>Total</b>
<b>10/3</b>	15287	16668	27108	37097	<b>96160</b>
10/3/2008 12:00:00AM	37	81	123	230	<b>471</b>
10/3/2008 12:15:00AM	22	61	109	199	<b>391</b>
10/3/2008 12:30:00AM	26	49	80	136	<b>291</b>
10/3/2008 12:45:00AM	26	43	63	144	<b>276</b>
10/3/2008 1:00:00AM	15	33	53	106	<b>207</b>
10/3/2008 1:15:00AM	22	39	59	91	<b>211</b>
10/3/2008 1:30:00AM	23	37	61	94	<b>215</b>
10/3/2008 1:45:00AM	20	38	56	89	<b>203</b>
10/3/2008 2:00:00AM	13	27	47	87	<b>174</b>
10/3/2008 2:15:00AM	11	23	41	66	<b>141</b>
10/3/2008 2:30:00AM	8	17	29	67	<b>121</b>
10/3/2008 2:45:00AM	14	30	40	87	<b>171</b>
10/3/2008 3:00:00AM	11	27	41	90	<b>169</b>
10/3/2008 3:15:00AM	8	27	44	74	<b>153</b>
10/3/2008 3:30:00AM	10	19	31	63	<b>123</b>
10/3/2008 3:45:00AM	11	23	35	77	<b>146</b>
10/3/2008 4:00:00AM	10	20	40	93	<b>163</b>
10/3/2008 4:15:00AM	6	20	35	68	<b>129</b>
10/3/2008 4:30:00AM	8	20	51	84	<b>163</b>
10/3/2008 4:45:00AM	15	29	74	136	<b>254</b>
10/3/2008 5:00:00AM	13	22	71	134	<b>240</b>
10/3/2008 5:15:00AM	11	36	96	168	<b>311</b>
10/3/2008 5:30:00AM	13	33	101	198	<b>345</b>
10/3/2008 5:45:00AM	18	50	151	258	<b>477</b>
10/3/2008 6:00:00AM	36	71	222	430	<b>759</b>
10/3/2008 6:15:00AM	30	73	181	371	<b>655</b>
10/3/2008 6:30:00AM	35	95	293	533	<b>956</b>

	<b>N</b>	<b>S</b>	<b>E</b>	<b>W</b>	<b>Total</b>
10/3/2008 6:45:00AM	52	129	417	703	<b>1301</b>
10/3/2008 7:00:00AM	64	142	529	1006	<b>1741</b>
10/3/2008 7:15:00AM	54	168	574	982	<b>1778</b>
10/3/2008 7:30:00AM	72	211	739	1254	<b>2276</b>
10/3/2008 7:45:00AM	93	277	888	1494	<b>2752</b>
10/3/2008 8:00:00AM	103	305	1058	1703	<b>3169</b>
10/3/2008 8:15:00AM	125	278	882	1485	<b>2770</b>
10/3/2008 8:30:00AM	138	303	779	1348	<b>2568</b>
10/3/2008 8:45:00AM	119	260	740	1247	<b>2366</b>
10/3/2008 9:00:00AM	136	297	797	1271	<b>2501</b>
10/3/2008 9:14:00AM	160	330	745	1213	<b>2448</b>
10/3/2008 9:15:00AM	0	0	0	0	<b>0</b>
10/3/2008 9:30:00AM	158	328	729	1157	<b>2372</b>
10/3/2008 9:45:00AM	165	377	739	1274	<b>2555</b>
10/3/2008 10:00:00AM	176	387	800	1324	<b>2687</b>
10/3/2008 10:15:00AM	175	362	690	1259	<b>2486</b>
10/3/2008 10:30:00AM	194	404	791	1332	<b>2721</b>
10/3/2008 10:45:00AM	231	475	874	1373	<b>2953</b>
10/3/2008 11:00:00AM	235	469	807	1386	<b>2897</b>
10/3/2008 11:15:00AM	245	477	807	1368	<b>2897</b>
10/3/2008 11:30:00AM	266	519	855	1448	<b>3088</b>
10/3/2008 11:45:00AM	260	544	945	1555	<b>3304</b>
10/3/2008 12:00:00PM	250	524	855	1434	<b>3063</b>
10/3/2008 12:15:00PM	264	565	940	1520	<b>3289</b>
10/3/2008 12:30:00PM	313	608	952	1527	<b>3400</b>
10/3/2008 12:45:00PM	268	564	914	1519	<b>3265</b>
10/3/2008 1:00:00PM	285	559	912	1513	<b>3269</b>
10/3/2008 1:15:00PM	287	577	970	1547	<b>3381</b>

	<b>N</b>	<b>S</b>	<b>E</b>	<b>W</b>	<b>Total</b>
10/3/2008 1:30:00PM	298	581	970	1568	<b>3417</b>
10/3/2008 1:45:00PM	297	570	985	1555	<b>3407</b>
10/3/2008 2:00:00PM	291	567	993	1554	<b>3405</b>
10/3/2008 2:15:00PM	250	511	927	1518	<b>3206</b>
10/3/2008 2:30:00PM	280	532	931	1510	<b>3253</b>
10/3/2008 2:45:00PM	240	534	993	1620	<b>3387</b>
10/3/2008 3:00:00PM	247	537	946	1552	<b>3282</b>
10/3/2008 3:14:00PM	248	527	975	1610	<b>3360</b>
10/3/2008 3:15:00PM	0	1	1	3	<b>5</b>
10/3/2008 3:30:00PM	246	545	952	1614	<b>3357</b>
10/3/2008 3:45:00PM	257	526	1000	1653	<b>3436</b>
10/3/2008 4:00:00PM	270	534	1003	1611	<b>3418</b>
10/3/2008 4:15:00PM	243	484	906	1584	<b>3217</b>
10/3/2008 4:30:00PM	280	533	914	1560	<b>3287</b>
10/3/2008 4:45:00PM	252	504	1030	1692	<b>3478</b>
10/3/2008 5:00:00PM	293	558	1000	1686	<b>3537</b>
10/3/2008 5:15:00PM	250	536	1237	1868	<b>3891</b>
10/3/2008 5:30:00PM	275	532	1092	1727	<b>3626</b>
10/3/2008 5:45:00PM	265	503	999	1641	<b>3408</b>
10/3/2008 6:00:00PM	254	495	914	1585	<b>3248</b>
10/3/2008 6:14:00PM	239	455	888	1497	<b>3079</b>
10/3/2008 6:15:00PM	0	0	0	1	<b>1</b>
10/3/2008 6:30:00PM	233	475	807	1295	<b>2810</b>
10/3/2008 6:45:00PM	210	438	779	1281	<b>2708</b>
10/3/2008 7:00:00PM	204	430	743	1197	<b>2574</b>
10/3/2008 7:15:00PM	209	431	697	1163	<b>2500</b>
10/3/2008 7:30:00PM	189	453	715	1141	<b>2498</b>
10/3/2008 7:45:00PM	158	383	604	1016	<b>2161</b>



	<b>N</b>	<b>S</b>	<b>E</b>	<b>W</b>	<b>Total</b>
10/3/2008 8:00:00PM	176	379	578	955	<b>2088</b>
10/3/2008 8:15:00PM	154	340	531	947	<b>1972</b>
10/3/2008 8:30:00PM	147	319	495	908	<b>1869</b>
10/3/2008 8:45:00PM	134	300	463	832	<b>1729</b>
10/3/2008 9:00:00PM	134	289	472	770	<b>1665</b>
10/3/2008 9:15:00PM	136	299	485	757	<b>1677</b>
10/3/2008 9:30:00PM	98	221	385	692	<b>1396</b>
10/3/2008 9:45:00PM	97	205	353	623	<b>1278</b>
10/3/2008 10:00:00PM	82	190	341	568	<b>1181</b>
10/3/2008 10:15:00PM	76	199	336	522	<b>1133</b>
10/3/2008 10:30:00PM	61	139	261	448	<b>909</b>
10/3/2008 10:45:00PM	56	135	244	446	<b>881</b>
10/3/2008 11:00:00PM	69	146	240	385	<b>840</b>
10/3/2008 11:15:00PM	45	114	206	362	<b>727</b>
10/3/2008 11:30:00PM	41	95	142	253	<b>531</b>
10/3/2008 11:45:00PM	28	77	138	265	<b>508</b>
10/3/2008 12:00:00AM	26	81	129	258	<b>494</b>
10/3/2008 12:14:00AM	37	70	110	213	<b>430</b>
10/3/2008 12:15:00AM	1	1	1	1	<b>4</b>
10/3/2008 12:30:00AM	21	57	90	171	<b>339</b>
10/3/2008 12:45:00AM	20	34	76	151	<b>281</b>
10/3/2008 1:00:00AM	31	52	78	150	<b>311</b>
10/3/2008 1:15:00AM	19	35	61	120	<b>235</b>
10/3/2008 1:30:00AM	21	43	57	105	<b>226</b>
10/3/2008 1:45:00AM	18	35	109	189	<b>351</b>
10/3/2008 2:00:00AM	29	45	76	126	<b>276</b>
10/3/2008 2:15:00AM	18	73	90	160	<b>341</b>
10/3/2008 2:30:00AM	20	43	59	97	<b>219</b>

	<b>N</b>	<b>S</b>	<b>E</b>	<b>W</b>	<b>Total</b>
10/3/2008 2:45:00AM	17	31	45	86	<b>179</b>
10/3/2008 3:00:00AM	8	18	35	98	<b>159</b>
10/3/2008 3:15:00AM	14	24	37	65	<b>140</b>
10/3/2008 3:30:00AM	16	29	40	75	<b>160</b>
10/3/2008 3:45:00AM	14	26	42	87	<b>169</b>
10/3/2008 4:00:00AM	10	19	42	94	<b>165</b>
10/3/2008 4:15:00AM	7	22	38	80	<b>147</b>
10/3/2008 4:30:00AM	10	16	31	87	<b>144</b>
10/3/2008 4:45:00AM	11	27	60	114	<b>212</b>
10/3/2008 5:00:00AM	19	37	85	194	<b>335</b>
10/3/2008 5:15:00AM	10	35	105	172	<b>322</b>
10/3/2008 5:30:00AM	20	41	101	190	<b>352</b>
10/3/2008 5:45:00AM	18	56	158	281	<b>513</b>
10/3/2008 6:00:00AM	31	69	198	411	<b>709</b>
10/3/2008 6:15:00AM	36	75	183	354	<b>648</b>
10/3/2008 6:30:00AM	31	81	249	497	<b>858</b>
10/3/2008 6:45:00AM	46	126	413	708	<b>1293</b>
10/3/2008 7:00:00AM	57	138	486	947	<b>1628</b>
10/3/2008 7:15:00AM	52	143	485	893	<b>1573</b>
10/3/2008 7:30:00AM	68	188	701	1226	<b>2183</b>
10/3/2008 7:45:00AM	90	234	883	1492	<b>2699</b>
10/3/2008 8:00:00AM	94	294	890	1548	<b>2826</b>
10/3/2008 8:15:00AM	115	289	783	1451	<b>2638</b>
10/3/2008 8:30:00AM	121	293	760	1283	<b>2457</b>
10/3/2008 8:45:00AM	156	331	819	1362	<b>2668</b>
10/3/2008 9:00:00AM	136	298	945	1506	<b>2885</b>
10/3/2008 9:15:00AM	151	317	687	1159	<b>2314</b>
10/3/2008 9:30:00AM	171	357	751	1266	<b>2545</b>

	<b>N</b>	<b>S</b>	<b>E</b>	<b>W</b>	<b>Total</b>
10/3/2008 9:45:00AM	201	414	825	1345	<b>2785</b>
10/3/2008 10:00:00AM	224	439	840	1395	<b>2898</b>
10/3/2008 10:15:00AM	194	404	787	1387	<b>2772</b>
10/3/2008 10:30:00AM	216	442	833	1406	<b>2897</b>
10/3/2008 10:45:00AM	229	474	887	1453	<b>3043</b>
10/3/2008 11:00:00AM	241	492	877	1491	<b>3101</b>
10/3/2008 11:15:00AM	260	526	920	1509	<b>3215</b>
10/3/2008 11:30:00AM	271	563	962	1546	<b>3342</b>
10/3/2008 11:45:00AM	284	580	1015	1605	<b>3484</b>
10/3/2008 12:00:00PM	283	562	946	1511	<b>3302</b>
10/3/2008 12:14:00PM	278	563	980	1557	<b>3378</b>
10/3/2008 12:15:00PM	0	1	1	1	<b>3</b>
10/3/2008 12:30:00PM	340	641	1012	1629	<b>3622</b>
10/3/2008 12:45:00PM	329	619	1023	1559	<b>3530</b>
10/3/2008 1:00:00PM	320	615	1025	1554	<b>3514</b>
10/3/2008 1:15:00PM	288	575	978	1536	<b>3377</b>
10/3/2008 1:30:00PM	335	633	1065	1630	<b>3663</b>
10/3/2008 1:45:00PM	281	540	963	1563	<b>3347</b>
10/3/2008 2:00:00PM	278	556	949	1547	<b>3330</b>
10/3/2008 2:15:00PM	279	554	963	1507	<b>3303</b>
10/3/2008 2:30:00PM	309	595	1041	1552	<b>3497</b>
10/3/2008 2:45:00PM	244	535	963	1583	<b>3325</b>
10/3/2008 3:00:00PM	298	587	1167	1723	<b>3775</b>
10/3/2008 3:15:00PM	294	594	1010	1597	<b>3495</b>
10/3/2008 3:30:00PM	308	622	1110	1636	<b>3676</b>
10/3/2008 3:45:00PM	285	574	1025	1574	<b>3458</b>
10/3/2008 4:00:00PM	315	603	1005	1553	<b>3476</b>
10/3/2008 4:15:00PM	287	566	1086	1755	<b>3694</b>

	<b>N</b>	<b>S</b>	<b>E</b>	<b>W</b>	<b>Total</b>
10/3/2008 4:30:00PM	292	548	938	1546	<b>3324</b>
10/3/2008 4:45:00PM	261	531	1065	1716	<b>3573</b>
10/3/2008 5:00:00PM	310	603	1049	1676	<b>3638</b>
10/3/2008 5:15:00PM	291	566	1163	1770	<b>3790</b>
10/3/2008 5:30:00PM	303	563	1303	1909	<b>4078</b>
10/3/2008 5:45:00PM	263	518	986	1610	<b>3377</b>
10/3/2008 6:00:00PM	284	527	919	1519	<b>3249</b>
10/3/2008 6:14:00PM	262	525	956	1534	<b>3277</b>
10/3/2008 6:15:00PM	1	3	3	5	<b>12</b>
10/3/2008 6:30:00PM	271	548	958	1505	<b>3282</b>
10/3/2008 6:45:00PM	242	499	928	1459	<b>3128</b>
10/3/2008 7:00:00PM	245	534	892	1398	<b>3069</b>
10/3/2008 7:15:00PM	245	554	908	1411	<b>3118</b>
10/3/2008 7:30:00PM	235	509	812	1268	<b>2824</b>
10/3/2008 7:45:00PM	220	473	728	1242	<b>2663</b>
10/3/2008 8:00:00PM	213	459	700	1109	<b>2481</b>
10/3/2008 8:15:00PM	214	433	623	1049	<b>2319</b>
10/3/2008 8:30:00PM	203	424	649	1065	<b>2341</b>
10/3/2008 8:45:00PM	163	390	579	932	<b>2064</b>
10/3/2008 9:00:00PM	145	365	556	872	<b>1938</b>
10/3/2008 9:15:00PM	190	425	638	981	<b>2234</b>
10/3/2008 9:30:00PM	163	409	592	939	<b>2103</b>
10/3/2008 9:45:00PM	143	324	520	846	<b>1833</b>
10/3/2008 10:00:00PM	161	358	569	912	<b>2000</b>
10/3/2008 10:15:00PM	116	340	514	767	<b>1737</b>
10/3/2008 10:30:00PM	121	281	456	814	<b>1672</b>
10/3/2008 10:45:00PM	128	292	435	791	<b>1646</b>
10/3/2008 11:00:00PM	95	277	423	731	<b>1526</b>

	<b>N</b>	<b>S</b>	<b>E</b>	<b>W</b>	<b>Total</b>
10/3/2008 11:15:00PM	114	264	382	621	<b>1381</b>
10/3/2008 11:30:00PM	80	219	338	564	<b>1201</b>
10/3/2008 11:45:00PM	52	142	235	428	<b>857</b>
<b>Total</b>	<b>15287</b>	<b>16668</b>	<b>27108</b>	<b>37097</b>	<b>96160</b>

	<b>N</b>	<b>S</b>	<b>E</b>	<b>W</b>	<b>Total</b>
<b>10/4</b>	14942	16705	19506	31399	<b>82552</b>
10/4/2008 12:00:00AM	26	81	129	258	<b>494</b>
10/4/2008 12:14:00AM	37	70	110	213	<b>430</b>
10/4/2008 12:15:00AM	1	1	1	1	<b>4</b>
10/4/2008 12:30:00AM	21	57	90	171	<b>339</b>
10/4/2008 12:45:00AM	20	34	76	151	<b>281</b>
10/4/2008 1:00:00AM	31	52	78	150	<b>311</b>
10/4/2008 1:15:00AM	19	35	61	120	<b>235</b>
10/4/2008 1:30:00AM	21	43	57	105	<b>226</b>
10/4/2008 1:45:00AM	18	35	109	189	<b>351</b>
10/4/2008 2:00:00AM	29	45	76	126	<b>276</b>
10/4/2008 2:15:00AM	18	73	90	160	<b>341</b>
10/4/2008 2:30:00AM	20	43	59	97	<b>219</b>
10/4/2008 2:45:00AM	17	31	45	86	<b>179</b>
10/4/2008 3:00:00AM	8	18	35	98	<b>159</b>
10/4/2008 3:15:00AM	14	24	37	65	<b>140</b>
10/4/2008 3:30:00AM	16	29	40	75	<b>160</b>
10/4/2008 3:45:00AM	14	26	42	87	<b>169</b>
10/4/2008 4:00:00AM	10	19	42	94	<b>165</b>
10/4/2008 4:15:00AM	7	22	38	80	<b>147</b>
10/4/2008 4:30:00AM	10	16	31	87	<b>144</b>
10/4/2008 4:45:00AM	11	27	60	114	<b>212</b>
10/4/2008 5:00:00AM	19	37	85	194	<b>335</b>
10/4/2008 5:15:00AM	10	35	105	172	<b>322</b>
10/4/2008 5:30:00AM	20	41	101	190	<b>352</b>
10/4/2008 5:45:00AM	18	56	158	281	<b>513</b>
10/4/2008 6:00:00AM	31	69	198	411	<b>709</b>
10/4/2008 6:15:00AM	36	75	183	354	<b>648</b>

	<b>N</b>	<b>S</b>	<b>E</b>	<b>W</b>	<b>Total</b>
10/4/2008 6:30:00AM	31	81	249	497	<b>858</b>
10/4/2008 6:45:00AM	46	126	413	708	<b>1293</b>
10/4/2008 7:00:00AM	57	138	486	947	<b>1628</b>
10/4/2008 7:15:00AM	52	143	485	893	<b>1573</b>
10/4/2008 7:30:00AM	68	188	701	1226	<b>2183</b>
10/4/2008 7:45:00AM	90	234	883	1492	<b>2699</b>
10/4/2008 8:00:00AM	94	294	890	1548	<b>2826</b>
10/4/2008 8:15:00AM	115	289	783	1451	<b>2638</b>
10/4/2008 8:30:00AM	121	293	760	1283	<b>2457</b>
10/4/2008 8:45:00AM	156	331	819	1362	<b>2668</b>
10/4/2008 9:00:00AM	136	298	945	1506	<b>2885</b>
10/4/2008 9:15:00AM	151	317	687	1159	<b>2314</b>
10/4/2008 9:30:00AM	171	357	751	1266	<b>2545</b>
10/4/2008 9:45:00AM	201	414	825	1345	<b>2785</b>
10/4/2008 10:00:00AM	224	439	840	1395	<b>2898</b>
10/4/2008 10:15:00AM	194	404	787	1387	<b>2772</b>
10/4/2008 10:30:00AM	216	442	833	1406	<b>2897</b>
10/4/2008 10:45:00AM	229	474	887	1453	<b>3043</b>
10/4/2008 11:00:00AM	241	492	877	1491	<b>3101</b>
10/4/2008 11:15:00AM	260	526	920	1509	<b>3215</b>
10/4/2008 11:30:00AM	271	563	962	1546	<b>3342</b>
10/4/2008 11:45:00AM	284	580	1015	1605	<b>3484</b>
10/4/2008 12:00:00PM	283	562	946	1511	<b>3302</b>
10/4/2008 12:14:00PM	278	563	980	1557	<b>3378</b>
10/4/2008 12:15:00PM	0	1	1	1	<b>3</b>
10/4/2008 12:30:00PM	340	641	1012	1629	<b>3622</b>
10/4/2008 12:45:00PM	329	619	1023	1559	<b>3530</b>
10/4/2008 1:00:00PM	320	615	1025	1554	<b>3514</b>

	<b>N</b>	<b>S</b>	<b>E</b>	<b>W</b>	<b>Total</b>
10/4/2008 1:15:00PM	288	575	978	1536	<b>3377</b>
10/4/2008 1:30:00PM	335	633	1065	1630	<b>3663</b>
10/4/2008 1:45:00PM	281	540	963	1563	<b>3347</b>
10/4/2008 2:00:00PM	278	556	949	1547	<b>3330</b>
10/4/2008 2:15:00PM	279	554	963	1507	<b>3303</b>
10/4/2008 2:30:00PM	309	595	1041	1552	<b>3497</b>
10/4/2008 2:45:00PM	244	535	963	1583	<b>3325</b>
10/4/2008 3:00:00PM	298	587	1167	1723	<b>3775</b>
10/4/2008 3:15:00PM	294	594	1010	1597	<b>3495</b>
10/4/2008 3:30:00PM	308	622	1110	1636	<b>3676</b>
10/4/2008 3:45:00PM	285	574	1025	1574	<b>3458</b>
10/4/2008 4:00:00PM	315	603	1005	1553	<b>3476</b>
10/4/2008 4:15:00PM	287	566	1086	1755	<b>3694</b>
10/4/2008 4:30:00PM	292	548	938	1546	<b>3324</b>
10/4/2008 4:45:00PM	261	531	1065	1716	<b>3573</b>
10/4/2008 5:00:00PM	310	603	1049	1676	<b>3638</b>
10/4/2008 5:15:00PM	291	566	1163	1770	<b>3790</b>
10/4/2008 5:30:00PM	303	563	1303	1909	<b>4078</b>
10/4/2008 5:45:00PM	263	518	986	1610	<b>3377</b>
10/4/2008 6:00:00PM	284	527	919	1519	<b>3249</b>
10/4/2008 6:14:00PM	262	525	956	1534	<b>3277</b>
10/4/2008 6:15:00PM	1	3	3	5	<b>12</b>
10/4/2008 6:30:00PM	271	548	958	1505	<b>3282</b>
10/4/2008 6:45:00PM	242	499	928	1459	<b>3128</b>
10/4/2008 7:00:00PM	245	534	892	1398	<b>3069</b>
10/4/2008 7:15:00PM	245	554	908	1411	<b>3118</b>
10/4/2008 7:30:00PM	235	509	812	1268	<b>2824</b>
10/4/2008 7:45:00PM	220	473	728	1242	<b>2663</b>



	<b>N</b>	<b>S</b>	<b>E</b>	<b>W</b>	<b>Total</b>
10/4/2008 8:00:00PM	213	459	700	1109	<b>2481</b>
10/4/2008 8:15:00PM	214	433	623	1049	<b>2319</b>
10/4/2008 8:30:00PM	203	424	649	1065	<b>2341</b>
10/4/2008 8:45:00PM	163	390	579	932	<b>2064</b>
10/4/2008 9:00:00PM	145	365	556	872	<b>1938</b>
10/4/2008 9:15:00PM	190	425	638	981	<b>2234</b>
10/4/2008 9:30:00PM	163	409	592	939	<b>2103</b>
10/4/2008 9:45:00PM	143	324	520	846	<b>1833</b>
10/4/2008 10:00:00PM	161	358	569	912	<b>2000</b>
10/4/2008 10:15:00PM	116	340	514	767	<b>1737</b>
10/4/2008 10:30:00PM	121	281	456	814	<b>1672</b>
10/4/2008 10:45:00PM	128	292	435	791	<b>1646</b>
10/4/2008 11:00:00PM	95	277	423	731	<b>1526</b>
10/4/2008 11:15:00PM	114	264	382	621	<b>1381</b>
10/4/2008 11:30:00PM	80	219	338	564	<b>1201</b>
10/4/2008 11:45:00PM	52	142	235	428	<b>857</b>
10/4/2008 12:00:00AM	73	149	250	444	<b>916</b>
10/4/2008 12:14:00AM	53	146	216	418	<b>833</b>
10/4/2008 12:15:00AM	0	0	2	2	<b>4</b>
10/4/2008 12:30:00AM	50	131	201	349	<b>731</b>
10/4/2008 12:45:00AM	61	137	193	281	<b>672</b>
10/4/2008 1:00:00AM	53	107	165	268	<b>593</b>
10/4/2008 1:15:00AM	45	78	142	246	<b>511</b>
10/4/2008 1:30:00AM	35	88	138	227	<b>488</b>
10/4/2008 1:45:00AM	32	60	113	199	<b>404</b>
10/4/2008 2:00:00AM	51	87	142	226	<b>506</b>
10/4/2008 2:15:00AM	36	61	103	169	<b>369</b>
10/4/2008 2:30:00AM	42	82	113	175	<b>412</b>

	<b>N</b>	<b>S</b>	<b>E</b>	<b>W</b>	<b>Total</b>
10/4/2008 2:45:00AM	22	45	79	151	<b>297</b>
10/4/2008 3:00:00AM	23	49	75	136	<b>283</b>
10/4/2008 3:15:00AM	17	58	81	125	<b>281</b>
10/4/2008 3:30:00AM	29	54	72	118	<b>273</b>
10/4/2008 3:45:00AM	18	34	60	102	<b>214</b>
10/4/2008 4:00:00AM	8	46	61	116	<b>231</b>
10/4/2008 4:15:00AM	9	31	44	94	<b>178</b>
10/4/2008 4:30:00AM	7	20	33	77	<b>137</b>
10/4/2008 4:45:00AM	18	33	53	103	<b>207</b>
10/4/2008 5:00:00AM	17	27	51	120	<b>215</b>
10/4/2008 5:15:00AM	18	38	69	125	<b>250</b>
10/4/2008 5:30:00AM	11	35	67	105	<b>218</b>
10/4/2008 5:45:00AM	16	47	105	182	<b>350</b>
10/4/2008 6:00:00AM	23	59	130	210	<b>422</b>
10/4/2008 6:15:00AM	14	50	107	200	<b>371</b>
10/4/2008 6:30:00AM	23	71	145	261	<b>500</b>
10/4/2008 6:45:00AM	29	79	193	334	<b>635</b>
10/4/2008 7:00:00AM	37	92	239	428	<b>796</b>
10/4/2008 7:15:00AM	40	87	223	417	<b>767</b>
10/4/2008 7:30:00AM	40	109	281	496	<b>926</b>
10/4/2008 7:45:00AM	78	156	377	663	<b>1274</b>
10/4/2008 8:00:00AM	55	159	398	778	<b>1390</b>
10/4/2008 8:15:00AM	85	163	364	651	<b>1263</b>
10/4/2008 8:30:00AM	72	178	407	753	<b>1410</b>
10/4/2008 8:45:00AM	88	196	422	749	<b>1455</b>
10/4/2008 9:00:00AM	113	267	566	995	<b>1941</b>
10/4/2008 9:15:00AM	131	263	510	891	<b>1795</b>
10/4/2008 9:30:00AM	135	319	570	924	<b>1948</b>

	<b>N</b>	<b>S</b>	<b>E</b>	<b>W</b>	<b>Total</b>
10/4/2008 9:45:00AM	171	326	632	1061	<b>2190</b>
10/4/2008 10:00:00AM	169	375	680	1160	<b>2384</b>
10/4/2008 10:15:00AM	198	394	677	1148	<b>2417</b>
10/4/2008 10:30:00AM	219	471	791	1297	<b>2778</b>
10/4/2008 10:45:00AM	222	471	815	1328	<b>2836</b>
10/4/2008 11:00:00AM	264	546	902	1437	<b>3149</b>
10/4/2008 11:15:00AM	246	528	875	1399	<b>3048</b>
10/4/2008 11:30:00AM	249	552	874	1390	<b>3065</b>
10/4/2008 11:45:00AM	276	573	906	1438	<b>3193</b>
10/4/2008 12:00:00PM	315	639	962	1511	<b>3427</b>
10/4/2008 12:14:00PM	291	600	937	1490	<b>3318</b>
10/4/2008 12:15:00PM	0	0	1	2	<b>3</b>
10/4/2008 12:30:00PM	333	625	979	1538	<b>3475</b>
10/4/2008 12:45:00PM	310	631	970	1481	<b>3392</b>
10/4/2008 1:00:00PM	349	646	962	1471	<b>3428</b>
10/4/2008 1:15:00PM	334	656	991	1557	<b>3538</b>
10/4/2008 1:30:00PM	329	647	986	1591	<b>3553</b>
10/4/2008 1:45:00PM	331	640	986	1520	<b>3477</b>
10/4/2008 2:00:00PM	319	628	958	1491	<b>3396</b>
10/4/2008 2:15:00PM	316	630	957	1482	<b>3385</b>
10/4/2008 2:30:00PM	292	590	941	1489	<b>3312</b>
10/4/2008 2:45:00PM	309	597	938	1497	<b>3341</b>
10/4/2008 3:00:00PM	315	634	987	1523	<b>3459</b>
10/4/2008 3:14:00PM	300	599	943	1509	<b>3351</b>
10/4/2008 3:15:00PM	0	1	1	1	<b>3</b>
10/4/2008 3:30:00PM	306	595	887	1447	<b>3235</b>
10/4/2008 3:45:00PM	274	572	869	1433	<b>3148</b>
10/4/2008 4:00:00PM	304	611	938	1464	<b>3317</b>

	<b>N</b>	<b>S</b>	<b>E</b>	<b>W</b>	<b>Total</b>
10/4/2008 4:15:00PM	301	601	962	1549	<b>3413</b>
10/4/2008 4:30:00PM	284	605	943	1453	<b>3285</b>
10/4/2008 4:45:00PM	275	595	986	1499	<b>3355</b>
10/4/2008 5:00:00PM	299	638	1028	1498	<b>3463</b>
10/4/2008 5:15:00PM	278	563	932	1432	<b>3205</b>
10/4/2008 5:30:00PM	260	532	925	1417	<b>3134</b>
10/4/2008 5:45:00PM	222	510	883	1365	<b>2980</b>
10/4/2008 6:00:00PM	267	581	925	1388	<b>3161</b>
10/4/2008 6:15:00PM	226	514	929	1413	<b>3082</b>
10/4/2008 6:30:00PM	227	509	812	1245	<b>2793</b>
10/4/2008 6:45:00PM	239	474	776	1183	<b>2672</b>
10/4/2008 7:00:00PM	235	507	763	1138	<b>2643</b>
10/4/2008 7:15:00PM	210	497	717	1157	<b>2581</b>
10/4/2008 7:30:00PM	210	466	696	1108	<b>2480</b>
10/4/2008 7:45:00PM	194	445	653	1018	<b>2310</b>
10/4/2008 8:00:00PM	159	362	563	916	<b>2000</b>
10/4/2008 8:15:00PM	166	391	552	900	<b>2009</b>
10/4/2008 8:30:00PM	170	378	537	856	<b>1941</b>
10/4/2008 8:45:00PM	143	359	527	811	<b>1840</b>
10/4/2008 9:00:00PM	155	339	510	795	<b>1799</b>
10/4/2008 9:15:00PM	148	337	481	757	<b>1723</b>
10/4/2008 9:30:00PM	144	342	490	816	<b>1792</b>
10/4/2008 9:45:00PM	143	298	441	709	<b>1591</b>
10/4/2008 10:00:00PM	119	299	446	730	<b>1594</b>
10/4/2008 10:15:00PM	119	301	429	689	<b>1538</b>
10/4/2008 10:30:00PM	131	275	419	640	<b>1465</b>
10/4/2008 10:45:00PM	90	231	377	641	<b>1339</b>
10/4/2008 11:00:00PM	139	270	428	804	<b>1641</b>

	<b>N</b>	<b>S</b>	<b>E</b>	<b>W</b>	<b>Total</b>
10/4/2008 11:15:00PM	131	286	413	791	<b>1621</b>
10/4/2008 11:30:00PM	106	236	347	729	<b>1418</b>
10/4/2008 11:45:00PM	104	238	358	642	<b>1342</b>
<b>Total</b>	<b>14942</b>	<b>16705</b>	<b>19506</b>	<b>31399</b>	<b>82552</b>

	<b>N</b>	<b>S</b>	<b>E</b>	<b>W</b>	<b>Total</b>
<b>10/5</b>	11375	13880	15482	26767	<b>67504</b>
10/5/2008 12:00:00AM	73	149	250	444	<b>916</b>
10/5/2008 12:14:00AM	53	146	216	418	<b>833</b>
10/5/2008 12:15:00AM	0	0	2	2	<b>4</b>
10/5/2008 12:30:00AM	50	131	201	349	<b>731</b>
10/5/2008 12:45:00AM	61	137	193	281	<b>672</b>
10/5/2008 1:00:00AM	53	107	165	268	<b>593</b>
10/5/2008 1:15:00AM	45	78	142	246	<b>511</b>
10/5/2008 1:30:00AM	35	88	138	227	<b>488</b>
10/5/2008 1:45:00AM	32	60	113	199	<b>404</b>
10/5/2008 2:00:00AM	51	87	142	226	<b>506</b>
10/5/2008 2:15:00AM	36	61	103	169	<b>369</b>
10/5/2008 2:30:00AM	42	82	113	175	<b>412</b>
10/5/2008 2:45:00AM	22	45	79	151	<b>297</b>
10/5/2008 3:00:00AM	23	49	75	136	<b>283</b>
10/5/2008 3:15:00AM	17	58	81	125	<b>281</b>
10/5/2008 3:30:00AM	29	54	72	118	<b>273</b>
10/5/2008 3:45:00AM	18	34	60	102	<b>214</b>
10/5/2008 4:00:00AM	8	46	61	116	<b>231</b>
10/5/2008 4:15:00AM	9	31	44	94	<b>178</b>
10/5/2008 4:30:00AM	7	20	33	77	<b>137</b>
10/5/2008 4:45:00AM	18	33	53	103	<b>207</b>
10/5/2008 5:00:00AM	17	27	51	120	<b>215</b>
10/5/2008 5:15:00AM	18	38	69	125	<b>250</b>
10/5/2008 5:30:00AM	11	35	67	105	<b>218</b>
10/5/2008 5:45:00AM	16	47	105	182	<b>350</b>
10/5/2008 6:00:00AM	23	59	130	210	<b>422</b>
10/5/2008 6:15:00AM	14	50	107	200	<b>371</b>

	<b>N</b>	<b>S</b>	<b>E</b>	<b>W</b>	<b>Total</b>
10/5/2008 6:30:00AM	23	71	145	261	<b>500</b>
10/5/2008 6:45:00AM	29	79	193	334	<b>635</b>
10/5/2008 7:00:00AM	37	92	239	428	<b>796</b>
10/5/2008 7:15:00AM	40	87	223	417	<b>767</b>
10/5/2008 7:30:00AM	40	109	281	496	<b>926</b>
10/5/2008 7:45:00AM	78	156	377	663	<b>1274</b>
10/5/2008 8:00:00AM	55	159	398	778	<b>1390</b>
10/5/2008 8:15:00AM	85	163	364	651	<b>1263</b>
10/5/2008 8:30:00AM	72	178	407	753	<b>1410</b>
10/5/2008 8:45:00AM	88	196	422	749	<b>1455</b>
10/5/2008 9:00:00AM	113	267	566	995	<b>1941</b>
10/5/2008 9:15:00AM	131	263	510	891	<b>1795</b>
10/5/2008 9:30:00AM	135	319	570	924	<b>1948</b>
10/5/2008 9:45:00AM	171	326	632	1061	<b>2190</b>
10/5/2008 10:00:00AM	169	375	680	1160	<b>2384</b>
10/5/2008 10:15:00AM	198	394	677	1148	<b>2417</b>
10/5/2008 10:30:00AM	219	471	791	1297	<b>2778</b>
10/5/2008 10:45:00AM	222	471	815	1328	<b>2836</b>
10/5/2008 11:00:00AM	264	546	902	1437	<b>3149</b>
10/5/2008 11:15:00AM	246	528	875	1399	<b>3048</b>
10/5/2008 11:30:00AM	249	552	874	1390	<b>3065</b>
10/5/2008 11:45:00AM	276	573	906	1438	<b>3193</b>
10/5/2008 12:00:00PM	315	639	962	1511	<b>3427</b>
10/5/2008 12:14:00PM	291	600	937	1490	<b>3318</b>
10/5/2008 12:15:00PM	0	0	1	2	<b>3</b>
10/5/2008 12:30:00PM	333	625	979	1538	<b>3475</b>
10/5/2008 12:45:00PM	310	631	970	1481	<b>3392</b>
10/5/2008 1:00:00PM	349	646	962	1471	<b>3428</b>

	<b>N</b>	<b>S</b>	<b>E</b>	<b>W</b>	<b>Total</b>
10/5/2008 1:15:00PM	334	656	991	1557	<b>3538</b>
10/5/2008 1:30:00PM	329	647	986	1591	<b>3553</b>
10/5/2008 1:45:00PM	331	640	986	1520	<b>3477</b>
10/5/2008 2:00:00PM	319	628	958	1491	<b>3396</b>
10/5/2008 2:15:00PM	316	630	957	1482	<b>3385</b>
10/5/2008 2:30:00PM	292	590	941	1489	<b>3312</b>
10/5/2008 2:45:00PM	309	597	938	1497	<b>3341</b>
10/5/2008 3:00:00PM	315	634	987	1523	<b>3459</b>
10/5/2008 3:14:00PM	300	599	943	1509	<b>3351</b>
10/5/2008 3:15:00PM	0	1	1	1	<b>3</b>
10/5/2008 3:30:00PM	306	595	887	1447	<b>3235</b>
10/5/2008 3:45:00PM	274	572	869	1433	<b>3148</b>
10/5/2008 4:00:00PM	304	611	938	1464	<b>3317</b>
10/5/2008 4:15:00PM	301	601	962	1549	<b>3413</b>
10/5/2008 4:30:00PM	284	605	943	1453	<b>3285</b>
10/5/2008 4:45:00PM	275	595	986	1499	<b>3355</b>
10/5/2008 5:00:00PM	299	638	1028	1498	<b>3463</b>
10/5/2008 5:15:00PM	278	563	932	1432	<b>3205</b>
10/5/2008 5:30:00PM	260	532	925	1417	<b>3134</b>
10/5/2008 5:45:00PM	222	510	883	1365	<b>2980</b>
10/5/2008 6:00:00PM	267	581	925	1388	<b>3161</b>
10/5/2008 6:15:00PM	226	514	929	1413	<b>3082</b>
10/5/2008 6:30:00PM	227	509	812	1245	<b>2793</b>
10/5/2008 6:45:00PM	239	474	776	1183	<b>2672</b>
10/5/2008 7:00:00PM	235	507	763	1138	<b>2643</b>
10/5/2008 7:15:00PM	210	497	717	1157	<b>2581</b>
10/5/2008 7:30:00PM	210	466	696	1108	<b>2480</b>
10/5/2008 7:45:00PM	194	445	653	1018	<b>2310</b>



	<b>N</b>	<b>S</b>	<b>E</b>	<b>W</b>	<b>Total</b>
10/5/2008 8:00:00PM	159	362	563	916	<b>2000</b>
10/5/2008 8:15:00PM	166	391	552	900	<b>2009</b>
10/5/2008 8:30:00PM	170	378	537	856	<b>1941</b>
10/5/2008 8:45:00PM	143	359	527	811	<b>1840</b>
10/5/2008 9:00:00PM	155	339	510	795	<b>1799</b>
10/5/2008 9:15:00PM	148	337	481	757	<b>1723</b>
10/5/2008 9:30:00PM	144	342	490	816	<b>1792</b>
10/5/2008 9:45:00PM	143	298	441	709	<b>1591</b>
10/5/2008 10:00:00PM	119	299	446	730	<b>1594</b>
10/5/2008 10:15:00PM	119	301	429	689	<b>1538</b>
10/5/2008 10:30:00PM	131	275	419	640	<b>1465</b>
10/5/2008 10:45:00PM	90	231	377	641	<b>1339</b>
10/5/2008 11:00:00PM	139	270	428	804	<b>1641</b>
10/5/2008 11:15:00PM	131	286	413	791	<b>1621</b>
10/5/2008 11:30:00PM	106	236	347	729	<b>1418</b>
10/5/2008 11:45:00PM	104	238	358	642	<b>1342</b>
10/5/2008 12:00:00AM	106	213	338	597	<b>1254</b>
10/5/2008 12:14:00AM	67	162	233	415	<b>877</b>
10/5/2008 12:15:00AM	0	0	0	0	<b>0</b>
10/5/2008 12:30:00AM	82	165	232	433	<b>912</b>
10/5/2008 12:45:00AM	54	113	185	304	<b>656</b>
10/5/2008 1:00:00AM	56	113	180	292	<b>641</b>
10/5/2008 1:15:00AM	49	92	138	255	<b>534</b>
10/5/2008 1:30:00AM	36	62	119	170	<b>387</b>
10/5/2008 1:45:00AM	60	90	145	250	<b>545</b>
10/5/2008 2:00:00AM	34	74	144	246	<b>498</b>
10/5/2008 2:15:00AM	44	79	125	204	<b>452</b>
10/5/2008 2:30:00AM	29	56	89	187	<b>361</b>

	<b>N</b>	<b>S</b>	<b>E</b>	<b>W</b>	<b>Total</b>
10/5/2008 2:45:00AM	27	49	78	149	<b>303</b>
10/5/2008 3:00:00AM	26	47	79	138	<b>290</b>
10/5/2008 3:14:00AM	20	36	56	103	<b>215</b>
10/5/2008 3:15:00AM	0	0	0	0	<b>0</b>
10/5/2008 3:30:00AM	18	34	55	104	<b>211</b>
10/5/2008 3:45:00AM	13	35	61	104	<b>213</b>
10/5/2008 4:00:00AM	18	30	43	87	<b>178</b>
10/5/2008 4:15:00AM	14	23	35	70	<b>142</b>
10/5/2008 4:30:00AM	6	12	24	59	<b>101</b>
10/5/2008 4:45:00AM	7	21	37	68	<b>133</b>
10/5/2008 5:00:00AM	15	36	60	100	<b>211</b>
10/5/2008 5:15:00AM	9	29	50	83	<b>171</b>
10/5/2008 5:30:00AM	14	29	55	98	<b>196</b>
10/5/2008 5:45:00AM	8	22	45	103	<b>178</b>
10/5/2008 6:00:00AM	15	37	78	139	<b>269</b>
10/5/2008 6:14:00AM	20	35	75	138	<b>268</b>
10/5/2008 6:15:00AM	0	0	0	0	<b>0</b>
10/5/2008 6:30:00AM	18	39	82	142	<b>281</b>
10/5/2008 6:45:00AM	22	53	136	238	<b>449</b>
10/5/2008 7:00:00AM	27	57	150	275	<b>509</b>
10/5/2008 7:15:00AM	10	41	116	249	<b>416</b>
10/5/2008 7:30:00AM	30	67	154	244	<b>495</b>
10/5/2008 7:45:00AM	35	81	190	359	<b>665</b>
10/5/2008 8:00:00AM	24	74	206	399	<b>703</b>
10/5/2008 8:15:00AM	43	96	197	382	<b>718</b>
10/5/2008 8:30:00AM	46	113	237	455	<b>851</b>
10/5/2008 8:45:00AM	63	130	350	545	<b>1088</b>
10/5/2008 9:00:00AM	73	164	424	645	<b>1306</b>

	<b>N</b>	<b>S</b>	<b>E</b>	<b>W</b>	<b>Total</b>
10/5/2008 9:14:00AM	73	160	362	608	<b>1203</b>
10/5/2008 9:15:00AM	0	0	0	3	<b>3</b>
10/5/2008 9:30:00AM	88	199	407	714	<b>1408</b>
10/5/2008 9:45:00AM	113	249	465	851	<b>1678</b>
10/5/2008 10:00:00AM	117	248	475	857	<b>1697</b>
10/5/2008 10:15:00AM	125	286	514	934	<b>1859</b>
10/5/2008 10:30:00AM	168	342	626	1037	<b>2173</b>
10/5/2008 10:45:00AM	154	355	592	1098	<b>2199</b>
10/5/2008 11:00:00AM	183	411	705	1205	<b>2504</b>
10/5/2008 11:15:00AM	171	395	637	1100	<b>2303</b>
10/5/2008 11:30:00AM	216	464	711	1146	<b>2537</b>
10/5/2008 11:45:00AM	184	429	684	1126	<b>2423</b>
10/5/2008 12:00:00PM	235	512	793	1265	<b>2805</b>
10/5/2008 12:14:00PM	234	511	778	1275	<b>2798</b>
10/5/2008 12:15:00PM	0	0	0	0	<b>0</b>
10/5/2008 12:30:00PM	281	559	819	1317	<b>2976</b>
10/5/2008 12:45:00PM	234	518	830	1408	<b>2990</b>
10/5/2008 1:00:00PM	291	585	888	1399	<b>3163</b>
10/5/2008 1:15:00PM	263	566	874	1380	<b>3083</b>
10/5/2008 1:30:00PM	280	589	879	1351	<b>3099</b>
10/5/2008 1:45:00PM	277	561	833	1324	<b>2995</b>
10/5/2008 2:00:00PM	286	575	844	1346	<b>3051</b>
10/5/2008 2:15:00PM	279	607	868	1397	<b>3151</b>
10/5/2008 2:30:00PM	251	532	791	1263	<b>2837</b>
10/5/2008 2:45:00PM	250	537	801	1311	<b>2899</b>
10/5/2008 3:00:00PM	298	556	851	1321	<b>3026</b>
10/5/2008 3:15:00PM	245	547	797	1322	<b>2911</b>
10/5/2008 3:30:00PM	281	596	859	1353	<b>3089</b>

		<b>N</b>	<b>S</b>	<b>E</b>	<b>W</b>	<b>Total</b>
10/5/2008	3:45:00PM	250	511	765	1226	<b>2752</b>
10/5/2008	4:00:00PM	242	537	834	1364	<b>2977</b>
10/5/2008	4:15:00PM	229	548	779	1282	<b>2838</b>
10/5/2008	4:30:00PM	254	528	775	1279	<b>2836</b>
10/5/2008	4:45:00PM	208	500	774	1264	<b>2746</b>
10/5/2008	5:00:00PM	241	534	843	1330	<b>2948</b>
10/5/2008	5:15:00PM	205	459	777	1247	<b>2688</b>
10/5/2008	5:30:00PM	242	482	748	1168	<b>2640</b>
10/5/2008	5:45:00PM	179	465	728	1166	<b>2538</b>
10/5/2008	6:00:00PM	214	475	745	1205	<b>2639</b>
10/5/2008	6:15:00PM	165	457	675	1053	<b>2350</b>
10/5/2008	6:30:00PM	182	435	672	1108	<b>2397</b>
10/5/2008	6:45:00PM	160	394	674	1089	<b>2317</b>
10/5/2008	7:00:00PM	161	409	662	1024	<b>2256</b>
10/5/2008	7:15:00PM	172	412	663	1088	<b>2335</b>
10/5/2008	7:30:00PM	160	395	609	938	<b>2102</b>
10/5/2008	7:45:00PM	151	349	546	940	<b>1986</b>
10/5/2008	8:00:00PM	114	297	484	821	<b>1716</b>
10/5/2008	8:15:00PM	92	276	458	768	<b>1594</b>
10/5/2008	8:30:00PM	110	268	449	747	<b>1574</b>
10/5/2008	8:45:00PM	109	243	404	692	<b>1448</b>
10/5/2008	9:00:00PM	100	250	398	632	<b>1380</b>
10/5/2008	9:15:00PM	83	217	363	619	<b>1282</b>
10/5/2008	9:30:00PM	72	178	318	533	<b>1101</b>
10/5/2008	9:45:00PM	84	197	305	504	<b>1090</b>
10/5/2008	10:00:00PM	64	179	324	512	<b>1079</b>
10/5/2008	10:15:00PM	43	123	223	427	<b>816</b>
10/5/2008	10:30:00PM	68	139	240	403	<b>850</b>

	<b>N</b>	<b>S</b>	<b>E</b>	<b>W</b>	<b>Total</b>
10/5/2008 10:45:00PM	71	160	250	441	<b>922</b>
10/5/2008 11:00:00PM	52	132	214	409	<b>807</b>
10/5/2008 11:15:00PM	24	62	115	242	<b>443</b>
10/5/2008 11:30:00PM	28	75	119	215	<b>437</b>
10/5/2008 11:45:00PM	31	71	120	228	<b>450</b>
<b>Total</b>	<b>11375</b>	<b>13880</b>	<b>15482</b>	<b>26767</b>	<b>67504</b>

	<b>N</b>	<b>S</b>	<b>E</b>	<b>W</b>	<b>Total</b>
<b>10/6</b>	12606	14508	24609	34809	<b>86532</b>
10/6/2008 12:00:00AM	106	213	338	597	<b>1254</b>
10/6/2008 12:14:00AM	67	162	233	415	<b>877</b>
10/6/2008 12:15:00AM	0	0	0	0	<b>0</b>
10/6/2008 12:30:00AM	82	165	232	433	<b>912</b>
10/6/2008 12:45:00AM	54	113	185	304	<b>656</b>
10/6/2008 1:00:00AM	56	113	180	292	<b>641</b>
10/6/2008 1:15:00AM	49	92	138	255	<b>534</b>
10/6/2008 1:30:00AM	36	62	119	170	<b>387</b>
10/6/2008 1:45:00AM	60	90	145	250	<b>545</b>
10/6/2008 2:00:00AM	34	74	144	246	<b>498</b>
10/6/2008 2:15:00AM	44	79	125	204	<b>452</b>
10/6/2008 2:30:00AM	29	56	89	187	<b>361</b>
10/6/2008 2:45:00AM	27	49	78	149	<b>303</b>
10/6/2008 3:00:00AM	26	47	79	138	<b>290</b>
10/6/2008 3:14:00AM	20	36	56	103	<b>215</b>
10/6/2008 3:15:00AM	0	0	0	0	<b>0</b>
10/6/2008 3:30:00AM	18	34	55	104	<b>211</b>
10/6/2008 3:45:00AM	13	35	61	104	<b>213</b>
10/6/2008 4:00:00AM	18	30	43	87	<b>178</b>
10/6/2008 4:15:00AM	14	23	35	70	<b>142</b>
10/6/2008 4:30:00AM	6	12	24	59	<b>101</b>
10/6/2008 4:45:00AM	7	21	37	68	<b>133</b>
10/6/2008 5:00:00AM	15	36	60	100	<b>211</b>
10/6/2008 5:15:00AM	9	29	50	83	<b>171</b>
10/6/2008 5:30:00AM	14	29	55	98	<b>196</b>
10/6/2008 5:45:00AM	8	22	45	103	<b>178</b>
10/6/2008 6:00:00AM	15	37	78	139	<b>269</b>

	<b>N</b>	<b>S</b>	<b>E</b>	<b>W</b>	<b>Total</b>
10/6/2008 6:14:00AM	20	35	75	138	<b>268</b>
10/6/2008 6:15:00AM	0	0	0	0	<b>0</b>
10/6/2008 6:30:00AM	18	39	82	142	<b>281</b>
10/6/2008 6:45:00AM	22	53	136	238	<b>449</b>
10/6/2008 7:00:00AM	27	57	150	275	<b>509</b>
10/6/2008 7:15:00AM	10	41	116	249	<b>416</b>
10/6/2008 7:30:00AM	30	67	154	244	<b>495</b>
10/6/2008 7:45:00AM	35	81	190	359	<b>665</b>
10/6/2008 8:00:00AM	24	74	206	399	<b>703</b>
10/6/2008 8:15:00AM	43	96	197	382	<b>718</b>
10/6/2008 8:30:00AM	46	113	237	455	<b>851</b>
10/6/2008 8:45:00AM	63	130	350	545	<b>1088</b>
10/6/2008 9:00:00AM	73	164	424	645	<b>1306</b>
10/6/2008 9:14:00AM	73	160	362	608	<b>1203</b>
10/6/2008 9:15:00AM	0	0	0	3	<b>3</b>
10/6/2008 9:30:00AM	88	199	407	714	<b>1408</b>
10/6/2008 9:45:00AM	113	249	465	851	<b>1678</b>
10/6/2008 10:00:00AM	117	248	475	857	<b>1697</b>
10/6/2008 10:15:00AM	125	286	514	934	<b>1859</b>
10/6/2008 10:30:00AM	168	342	626	1037	<b>2173</b>
10/6/2008 10:45:00AM	154	355	592	1098	<b>2199</b>
10/6/2008 11:00:00AM	183	411	705	1205	<b>2504</b>
10/6/2008 11:15:00AM	171	395	637	1100	<b>2303</b>
10/6/2008 11:30:00AM	216	464	711	1146	<b>2537</b>
10/6/2008 11:45:00AM	184	429	684	1126	<b>2423</b>
10/6/2008 12:00:00PM	235	512	793	1265	<b>2805</b>
10/6/2008 12:14:00PM	234	511	778	1275	<b>2798</b>
10/6/2008 12:15:00PM	0	0	0	0	<b>0</b>

	<b>N</b>	<b>S</b>	<b>E</b>	<b>W</b>	<b>Total</b>
10/6/2008 12:30:00PM	281	559	819	1317	<b>2976</b>
10/6/2008 12:45:00PM	234	518	830	1408	<b>2990</b>
10/6/2008 1:00:00PM	291	585	888	1399	<b>3163</b>
10/6/2008 1:15:00PM	263	566	874	1380	<b>3083</b>
10/6/2008 1:30:00PM	280	589	879	1351	<b>3099</b>
10/6/2008 1:45:00PM	277	561	833	1324	<b>2995</b>
10/6/2008 2:00:00PM	286	575	844	1346	<b>3051</b>
10/6/2008 2:15:00PM	279	607	868	1397	<b>3151</b>
10/6/2008 2:30:00PM	251	532	791	1263	<b>2837</b>
10/6/2008 2:45:00PM	250	537	801	1311	<b>2899</b>
10/6/2008 3:00:00PM	298	556	851	1321	<b>3026</b>
10/6/2008 3:15:00PM	245	547	797	1322	<b>2911</b>
10/6/2008 3:30:00PM	281	596	859	1353	<b>3089</b>
10/6/2008 3:45:00PM	250	511	765	1226	<b>2752</b>
10/6/2008 4:00:00PM	242	537	834	1364	<b>2977</b>
10/6/2008 4:15:00PM	229	548	779	1282	<b>2838</b>
10/6/2008 4:30:00PM	254	528	775	1279	<b>2836</b>
10/6/2008 4:45:00PM	208	500	774	1264	<b>2746</b>
10/6/2008 5:00:00PM	241	534	843	1330	<b>2948</b>
10/6/2008 5:15:00PM	205	459	777	1247	<b>2688</b>
10/6/2008 5:30:00PM	242	482	748	1168	<b>2640</b>
10/6/2008 5:45:00PM	179	465	728	1166	<b>2538</b>
10/6/2008 6:00:00PM	214	475	745	1205	<b>2639</b>
10/6/2008 6:15:00PM	165	457	675	1053	<b>2350</b>
10/6/2008 6:30:00PM	182	435	672	1108	<b>2397</b>
10/6/2008 6:45:00PM	160	394	674	1089	<b>2317</b>
10/6/2008 7:00:00PM	161	409	662	1024	<b>2256</b>
10/6/2008 7:15:00PM	172	412	663	1088	<b>2335</b>



	<b>N</b>	<b>S</b>	<b>E</b>	<b>W</b>	<b>Total</b>
10/6/2008 7:30:00PM	160	395	609	938	<b>2102</b>
10/6/2008 7:45:00PM	151	349	546	940	<b>1986</b>
10/6/2008 8:00:00PM	114	297	484	821	<b>1716</b>
10/6/2008 8:15:00PM	92	276	458	768	<b>1594</b>
10/6/2008 8:30:00PM	110	268	449	747	<b>1574</b>
10/6/2008 8:45:00PM	109	243	404	692	<b>1448</b>
10/6/2008 9:00:00PM	100	250	398	632	<b>1380</b>
10/6/2008 9:15:00PM	83	217	363	619	<b>1282</b>
10/6/2008 9:30:00PM	72	178	318	533	<b>1101</b>
10/6/2008 9:45:00PM	84	197	305	504	<b>1090</b>
10/6/2008 10:00:00PM	64	179	324	512	<b>1079</b>
10/6/2008 10:15:00PM	43	123	223	427	<b>816</b>
10/6/2008 10:30:00PM	68	139	240	403	<b>850</b>
10/6/2008 10:45:00PM	71	160	250	441	<b>922</b>
10/6/2008 11:00:00PM	52	132	214	409	<b>807</b>
10/6/2008 11:15:00PM	24	62	115	242	<b>443</b>
10/6/2008 11:30:00PM	28	75	119	215	<b>437</b>
10/6/2008 11:45:00PM	31	71	120	228	<b>450</b>
10/6/2008 12:00:00AM	19	47	82	152	<b>300</b>
10/6/2008 12:14:00AM	28	64	110	166	<b>368</b>
10/6/2008 12:15:00AM	0	0	0	0	<b>0</b>
10/6/2008 12:30:00AM	14	38	63	119	<b>234</b>
10/6/2008 12:45:00AM	16	39	67	128	<b>250</b>
10/6/2008 1:00:00AM	18	30	59	103	<b>210</b>
10/6/2008 1:15:00AM	20	37	58	90	<b>205</b>
10/6/2008 1:30:00AM	11	20	43	89	<b>163</b>
10/6/2008 1:45:00AM	5	14	31	50	<b>100</b>
10/6/2008 2:00:00AM	12	21	27	67	<b>127</b>

	<b>N</b>	<b>S</b>	<b>E</b>	<b>W</b>	<b>Total</b>
10/6/2008 2:15:00AM	14	25	37	77	<b>153</b>
10/6/2008 2:30:00AM	11	22	32	56	<b>121</b>
10/6/2008 2:45:00AM	13	26	32	64	<b>135</b>
10/6/2008 3:00:00AM	5	13	28	55	<b>101</b>
10/6/2008 3:14:00AM	2	12	21	51	<b>86</b>
10/6/2008 3:15:00AM	0	0	0	0	<b>0</b>
10/6/2008 3:30:00AM	10	21	30	72	<b>133</b>
10/6/2008 3:45:00AM	10	19	33	72	<b>134</b>
10/6/2008 4:00:00AM	12	25	46	109	<b>192</b>
10/6/2008 4:15:00AM	9	29	40	88	<b>166</b>
10/6/2008 4:30:00AM	9	17	38	64	<b>128</b>
10/6/2008 4:45:00AM	9	23	52	106	<b>190</b>
10/6/2008 5:00:00AM	13	25	70	162	<b>270</b>
10/6/2008 5:15:00AM	7	30	82	163	<b>282</b>
10/6/2008 5:30:00AM	16	36	102	184	<b>338</b>
10/6/2008 5:45:00AM	16	53	164	276	<b>509</b>
10/6/2008 6:00:00AM	23	52	197	394	<b>666</b>
10/6/2008 6:15:00AM	30	64	177	313	<b>584</b>
10/6/2008 6:30:00AM	34	86	254	456	<b>830</b>
10/6/2008 6:45:00AM	30	106	403	690	<b>1229</b>
10/6/2008 7:00:00AM	49	121	487	954	<b>1611</b>
10/6/2008 7:15:00AM	46	136	496	912	<b>1590</b>
10/6/2008 7:30:00AM	82	196	722	1239	<b>2239</b>
10/6/2008 7:45:00AM	90	252	919	1494	<b>2755</b>
10/6/2008 8:00:00AM	91	261	857	1576	<b>2785</b>
10/6/2008 8:15:00AM	110	291	776	1369	<b>2546</b>
10/6/2008 8:30:00AM	113	263	969	1502	<b>2847</b>
10/6/2008 8:45:00AM	117	242	779	1264	<b>2402</b>

	<b>N</b>	<b>S</b>	<b>E</b>	<b>W</b>	<b>Total</b>
10/6/2008 9:00:00AM	123	275	826	1329	<b>2553</b>
10/6/2008 9:14:00AM	136	281	652	1149	<b>2218</b>
10/6/2008 9:15:00AM	0	0	1	1	<b>2</b>
10/6/2008 9:30:00AM	148	310	677	1205	<b>2340</b>
10/6/2008 9:45:00AM	179	346	716	1212	<b>2453</b>
10/6/2008 10:00:00AM	177	384	823	1389	<b>2773</b>
10/6/2008 10:15:00AM	162	352	701	1240	<b>2455</b>
10/6/2008 10:30:00AM	219	440	805	1374	<b>2838</b>
10/6/2008 10:45:00AM	219	461	830	1377	<b>2887</b>
10/6/2008 11:00:00AM	205	467	808	1401	<b>2881</b>
10/6/2008 11:15:00AM	226	491	825	1390	<b>2932</b>
10/6/2008 11:30:00AM	239	522	871	1463	<b>3095</b>
10/6/2008 11:45:00AM	260	530	938	1504	<b>3232</b>
10/6/2008 12:00:00PM	261	553	897	1501	<b>3212</b>
10/6/2008 12:14:00PM	275	581	945	1518	<b>3319</b>
10/6/2008 12:15:00PM	0	0	0	0	<b>0</b>
10/6/2008 12:30:00PM	294	553	915	1496	<b>3258</b>
10/6/2008 12:45:00PM	277	590	954	1524	<b>3345</b>
10/6/2008 1:00:00PM	275	591	969	1541	<b>3376</b>
10/6/2008 1:15:00PM	279	572	949	1513	<b>3313</b>
10/6/2008 1:30:00PM	279	553	915	1451	<b>3198</b>
10/6/2008 1:45:00PM	272	524	914	1501	<b>3211</b>
10/6/2008 2:00:00PM	257	553	947	1529	<b>3286</b>
10/6/2008 2:15:00PM	247	537	924	1482	<b>3190</b>
10/6/2008 2:30:00PM	278	583	945	1505	<b>3311</b>
10/6/2008 2:45:00PM	248	544	966	1553	<b>3311</b>
10/6/2008 3:00:00PM	273	554	1051	1625	<b>3503</b>
10/6/2008 3:14:00PM	252	525	966	1537	<b>3280</b>

		<b>N</b>	<b>S</b>	<b>E</b>	<b>W</b>	<b>Total</b>
10/6/2008	3:15:00PM	0	0	0	0	<b>0</b>
10/6/2008	3:30:00PM	252	539	988	1542	<b>3321</b>
10/6/2008	3:45:00PM	258	541	1005	1623	<b>3427</b>
10/6/2008	4:00:00PM	268	529	939	1523	<b>3259</b>
10/6/2008	4:15:00PM	235	494	947	1578	<b>3254</b>
10/6/2008	4:30:00PM	245	507	908	1546	<b>3206</b>
10/6/2008	4:45:00PM	240	485	915	1616	<b>3256</b>
10/6/2008	5:00:00PM	300	580	978	1588	<b>3446</b>
10/6/2008	5:15:00PM	252	535	1077	1729	<b>3593</b>
10/6/2008	5:30:00PM	296	536	1234	1877	<b>3943</b>
10/6/2008	5:45:00PM	249	508	1011	1648	<b>3416</b>
10/6/2008	6:00:00PM	259	506	920	1538	<b>3223</b>
10/6/2008	6:15:00PM	227	474	863	1448	<b>3012</b>
10/6/2008	6:30:00PM	226	440	741	1251	<b>2658</b>
10/6/2008	6:45:00PM	180	433	706	1237	<b>2556</b>
10/6/2008	7:00:00PM	201	428	708	1136	<b>2473</b>
10/6/2008	7:15:00PM	188	441	702	1200	<b>2531</b>
10/6/2008	7:30:00PM	197	422	666	1085	<b>2370</b>
10/6/2008	7:45:00PM	149	369	564	943	<b>2025</b>
10/6/2008	8:00:00PM	156	362	536	899	<b>1953</b>
10/6/2008	8:15:00PM	145	335	501	851	<b>1832</b>
10/6/2008	8:30:00PM	124	298	453	802	<b>1677</b>
10/6/2008	8:45:00PM	91	244	413	713	<b>1461</b>
10/6/2008	9:00:00PM	98	244	358	663	<b>1363</b>
10/6/2008	9:15:00PM	101	217	341	606	<b>1265</b>
10/6/2008	9:30:00PM	97	212	336	620	<b>1265</b>
10/6/2008	9:45:00PM	74	200	300	543	<b>1117</b>
10/6/2008	10:00:00PM	63	150	273	503	<b>989</b>

	<b>N</b>	<b>S</b>	<b>E</b>	<b>W</b>	<b>Total</b>
10/6/2008 10:15:00PM	55	141	254	428	<b>878</b>
10/6/2008 10:30:00PM	42	105	200	364	<b>711</b>
10/6/2008 10:45:00PM	46	107	198	336	<b>687</b>
10/6/2008 11:00:00PM	39	98	183	322	<b>642</b>
10/6/2008 11:15:00PM	23	73	159	278	<b>533</b>
10/6/2008 11:30:00PM	29	73	120	230	<b>452</b>
10/6/2008 11:45:00PM	27	60	113	230	<b>430</b>
<b>Total</b>	<b>12606</b>	<b>14508</b>	<b>24609</b>	<b>34809</b>	<b>86532</b>

	<b>N</b>	<b>S</b>	<b>E</b>	<b>W</b>	<b>Total</b>
<b>10/7</b>	12636	14406	25109	35562	<b>87713</b>
10/7/2008 12:00:00AM	19	47	82	152	<b>300</b>
10/7/2008 12:14:00AM	28	64	110	166	<b>368</b>
10/7/2008 12:15:00AM	0	0	0	0	<b>0</b>
10/7/2008 12:30:00AM	14	38	63	119	<b>234</b>
10/7/2008 12:45:00AM	16	39	67	128	<b>250</b>
10/7/2008 1:00:00AM	18	30	59	103	<b>210</b>
10/7/2008 1:15:00AM	20	37	58	90	<b>205</b>
10/7/2008 1:30:00AM	11	20	43	89	<b>163</b>
10/7/2008 1:45:00AM	5	14	31	50	<b>100</b>
10/7/2008 2:00:00AM	12	21	27	67	<b>127</b>
10/7/2008 2:15:00AM	14	25	37	77	<b>153</b>
10/7/2008 2:30:00AM	11	22	32	56	<b>121</b>
10/7/2008 2:45:00AM	13	26	32	64	<b>135</b>
10/7/2008 3:00:00AM	5	13	28	55	<b>101</b>
10/7/2008 3:14:00AM	2	12	21	51	<b>86</b>
10/7/2008 3:15:00AM	0	0	0	0	<b>0</b>
10/7/2008 3:30:00AM	10	21	30	72	<b>133</b>
10/7/2008 3:45:00AM	10	19	33	72	<b>134</b>
10/7/2008 4:00:00AM	12	25	46	109	<b>192</b>
10/7/2008 4:15:00AM	9	29	40	88	<b>166</b>
10/7/2008 4:30:00AM	9	17	38	64	<b>128</b>
10/7/2008 4:45:00AM	9	23	52	106	<b>190</b>
10/7/2008 5:00:00AM	13	25	70	162	<b>270</b>
10/7/2008 5:15:00AM	7	30	82	163	<b>282</b>
10/7/2008 5:30:00AM	16	36	102	184	<b>338</b>
10/7/2008 5:45:00AM	16	53	164	276	<b>509</b>
10/7/2008 6:00:00AM	23	52	197	394	<b>666</b>

	<b>N</b>	<b>S</b>	<b>E</b>	<b>W</b>	<b>Total</b>
10/7/2008 6:15:00AM	30	64	177	313	<b>584</b>
10/7/2008 6:30:00AM	34	86	254	456	<b>830</b>
10/7/2008 6:45:00AM	30	106	403	690	<b>1229</b>
10/7/2008 7:00:00AM	49	121	487	954	<b>1611</b>
10/7/2008 7:15:00AM	46	136	496	912	<b>1590</b>
10/7/2008 7:30:00AM	82	196	722	1239	<b>2239</b>
10/7/2008 7:45:00AM	90	252	919	1494	<b>2755</b>
10/7/2008 8:00:00AM	91	261	857	1576	<b>2785</b>
10/7/2008 8:15:00AM	110	291	776	1369	<b>2546</b>
10/7/2008 8:30:00AM	113	263	969	1502	<b>2847</b>
10/7/2008 8:45:00AM	117	242	779	1264	<b>2402</b>
10/7/2008 9:00:00AM	123	275	826	1329	<b>2553</b>
10/7/2008 9:14:00AM	136	281	652	1149	<b>2218</b>
10/7/2008 9:15:00AM	0	0	1	1	<b>2</b>
10/7/2008 9:30:00AM	148	310	677	1205	<b>2340</b>
10/7/2008 9:45:00AM	179	346	716	1212	<b>2453</b>
10/7/2008 10:00:00AM	177	384	823	1389	<b>2773</b>
10/7/2008 10:15:00AM	162	352	701	1240	<b>2455</b>
10/7/2008 10:30:00AM	219	440	805	1374	<b>2838</b>
10/7/2008 10:45:00AM	219	461	830	1377	<b>2887</b>
10/7/2008 11:00:00AM	205	467	808	1401	<b>2881</b>
10/7/2008 11:15:00AM	226	491	825	1390	<b>2932</b>
10/7/2008 11:30:00AM	239	522	871	1463	<b>3095</b>
10/7/2008 11:45:00AM	260	530	938	1504	<b>3232</b>
10/7/2008 12:00:00PM	261	553	897	1501	<b>3212</b>
10/7/2008 12:14:00PM	275	581	945	1518	<b>3319</b>
10/7/2008 12:15:00PM	0	0	0	0	<b>0</b>
10/7/2008 12:30:00PM	294	553	915	1496	<b>3258</b>

	<b>N</b>	<b>S</b>	<b>E</b>	<b>W</b>	<b>Total</b>
10/7/2008 12:45:00PM	277	590	954	1524	<b>3345</b>
10/7/2008 1:00:00PM	275	591	969	1541	<b>3376</b>
10/7/2008 1:15:00PM	279	572	949	1513	<b>3313</b>
10/7/2008 1:30:00PM	279	553	915	1451	<b>3198</b>
10/7/2008 1:45:00PM	272	524	914	1501	<b>3211</b>
10/7/2008 2:00:00PM	257	553	947	1529	<b>3286</b>
10/7/2008 2:15:00PM	247	537	924	1482	<b>3190</b>
10/7/2008 2:30:00PM	278	583	945	1505	<b>3311</b>
10/7/2008 2:45:00PM	248	544	966	1553	<b>3311</b>
10/7/2008 3:00:00PM	273	554	1051	1625	<b>3503</b>
10/7/2008 3:14:00PM	252	525	966	1537	<b>3280</b>
10/7/2008 3:15:00PM	0	0	0	0	<b>0</b>
10/7/2008 3:30:00PM	252	539	988	1542	<b>3321</b>
10/7/2008 3:45:00PM	258	541	1005	1623	<b>3427</b>
10/7/2008 4:00:00PM	268	529	939	1523	<b>3259</b>
10/7/2008 4:15:00PM	235	494	947	1578	<b>3254</b>
10/7/2008 4:30:00PM	245	507	908	1546	<b>3206</b>
10/7/2008 4:45:00PM	240	485	915	1616	<b>3256</b>
10/7/2008 5:00:00PM	300	580	978	1588	<b>3446</b>
10/7/2008 5:15:00PM	252	535	1077	1729	<b>3593</b>
10/7/2008 5:30:00PM	296	536	1234	1877	<b>3943</b>
10/7/2008 5:45:00PM	249	508	1011	1648	<b>3416</b>
10/7/2008 6:00:00PM	259	506	920	1538	<b>3223</b>
10/7/2008 6:15:00PM	227	474	863	1448	<b>3012</b>
10/7/2008 6:30:00PM	226	440	741	1251	<b>2658</b>
10/7/2008 6:45:00PM	180	433	706	1237	<b>2556</b>
10/7/2008 7:00:00PM	201	428	708	1136	<b>2473</b>
10/7/2008 7:15:00PM	188	441	702	1200	<b>2531</b>



	<b>N</b>	<b>S</b>	<b>E</b>	<b>W</b>	<b>Total</b>
10/7/2008 7:30:00PM	197	422	666	1085	<b>2370</b>
10/7/2008 7:45:00PM	149	369	564	943	<b>2025</b>
10/7/2008 8:00:00PM	156	362	536	899	<b>1953</b>
10/7/2008 8:15:00PM	145	335	501	851	<b>1832</b>
10/7/2008 8:30:00PM	124	298	453	802	<b>1677</b>
10/7/2008 8:45:00PM	91	244	413	713	<b>1461</b>
10/7/2008 9:00:00PM	98	244	358	663	<b>1363</b>
10/7/2008 9:15:00PM	101	217	341	606	<b>1265</b>
10/7/2008 9:30:00PM	97	212	336	620	<b>1265</b>
10/7/2008 9:45:00PM	74	200	300	543	<b>1117</b>
10/7/2008 10:00:00PM	63	150	273	503	<b>989</b>
10/7/2008 10:15:00PM	55	141	254	428	<b>878</b>
10/7/2008 10:30:00PM	42	105	200	364	<b>711</b>
10/7/2008 10:45:00PM	46	107	198	336	<b>687</b>
10/7/2008 11:00:00PM	39	98	183	322	<b>642</b>
10/7/2008 11:15:00PM	23	73	159	278	<b>533</b>
10/7/2008 11:30:00PM	29	73	120	230	<b>452</b>
10/7/2008 11:45:00PM	27	60	113	230	<b>430</b>
10/7/2008 12:00:00AM	20	50	90	166	<b>326</b>
10/7/2008 12:15:00AM	20	45	81	158	<b>304</b>
10/7/2008 12:30:00AM	17	40	62	124	<b>243</b>
10/7/2008 12:45:00AM	24	46	74	134	<b>278</b>
10/7/2008 1:00:00AM	10	27	49	97	<b>183</b>
10/7/2008 1:15:00AM	9	33	54	100	<b>196</b>
10/7/2008 1:30:00AM	21	34	47	92	<b>194</b>
10/7/2008 1:45:00AM	11	23	43	87	<b>164</b>
10/7/2008 2:00:00AM	18	29	41	68	<b>156</b>
10/7/2008 2:15:00AM	11	16	27	70	<b>124</b>

	<b>N</b>	<b>S</b>	<b>E</b>	<b>W</b>	<b>Total</b>
10/7/2008 2:30:00AM	11	21	32	60	<b>124</b>
10/7/2008 2:45:00AM	9	26	37	71	<b>143</b>
10/7/2008 3:00:00AM	13	26	41	78	<b>158</b>
10/7/2008 3:15:00AM	9	17	33	61	<b>120</b>
10/7/2008 3:30:00AM	9	17	26	47	<b>99</b>
10/7/2008 3:45:00AM	13	24	41	83	<b>161</b>
10/7/2008 4:00:00AM	13	32	58	136	<b>239</b>
10/7/2008 4:15:00AM	4	12	33	67	<b>116</b>
10/7/2008 4:30:00AM	7	20	40	66	<b>133</b>
10/7/2008 4:45:00AM	6	15	44	92	<b>157</b>
10/7/2008 5:00:00AM	7	22	70	173	<b>272</b>
10/7/2008 5:15:00AM	15	40	95	165	<b>315</b>
10/7/2008 5:30:00AM	8	30	99	186	<b>323</b>
10/7/2008 5:45:00AM	11	45	154	269	<b>479</b>
10/7/2008 6:00:00AM	29	59	200	384	<b>672</b>
10/7/2008 6:14:00AM	20	61	198	338	<b>617</b>
10/7/2008 6:15:00AM	0	0	0	0	<b>0</b>
10/7/2008 6:30:00AM	42	89	277	522	<b>930</b>
10/7/2008 6:45:00AM	48	135	418	712	<b>1313</b>
10/7/2008 7:00:00AM	59	142	522	1011	<b>1734</b>
10/7/2008 7:15:00AM	67	171	572	977	<b>1787</b>
10/7/2008 7:30:00AM	103	232	751	1301	<b>2387</b>
10/7/2008 7:45:00AM	77	263	1028	1643	<b>3011</b>
10/7/2008 8:00:00AM	112	296	986	1647	<b>3041</b>
10/7/2008 8:15:00AM	101	274	801	1438	<b>2614</b>
10/7/2008 8:30:00AM	118	277	850	1373	<b>2618</b>
10/7/2008 8:45:00AM	93	260	779	1286	<b>2418</b>
10/7/2008 9:00:00AM	128	289	855	1403	<b>2675</b>

	<b>N</b>	<b>S</b>	<b>E</b>	<b>W</b>	<b>Total</b>
10/7/2008 9:14:00AM	122	275	686	1220	<b>2303</b>
10/7/2008 9:15:00AM	0	1	1	1	<b>3</b>
10/7/2008 9:30:00AM	138	306	666	1129	<b>2239</b>
10/7/2008 9:45:00AM	166	360	707	1221	<b>2454</b>
10/7/2008 10:00:00AM	176	374	744	1276	<b>2570</b>
10/7/2008 10:15:00AM	179	359	706	1258	<b>2502</b>
10/7/2008 10:30:00AM	181	397	718	1271	<b>2567</b>
10/7/2008 10:45:00AM	196	429	785	1309	<b>2719</b>
10/7/2008 11:00:00AM	221	461	813	1405	<b>2900</b>
10/7/2008 11:15:00AM	248	500	843	1399	<b>2990</b>
10/7/2008 11:30:00AM	268	520	873	1427	<b>3088</b>
10/7/2008 11:45:00AM	252	524	901	1481	<b>3158</b>
10/7/2008 12:00:00PM	267	537	893	1471	<b>3168</b>
10/7/2008 12:15:00PM	261	540	937	1552	<b>3290</b>
10/7/2008 12:30:00PM	273	557	897	1494	<b>3221</b>
10/7/2008 12:45:00PM	268	549	915	1503	<b>3235</b>
10/7/2008 1:00:00PM	298	563	948	1502	<b>3311</b>
10/7/2008 1:15:00PM	273	521	906	1501	<b>3201</b>
10/7/2008 1:30:00PM	287	573	938	1482	<b>3280</b>
10/7/2008 1:45:00PM	257	559	933	1500	<b>3249</b>
10/7/2008 2:00:00PM	289	557	926	1461	<b>3233</b>
10/7/2008 2:15:00PM	237	507	894	1490	<b>3128</b>
10/7/2008 2:30:00PM	276	542	925	1532	<b>3275</b>
10/7/2008 2:45:00PM	221	501	977	1531	<b>3230</b>
10/7/2008 3:00:00PM	275	546	1041	1701	<b>3563</b>
10/7/2008 3:15:00PM	215	487	930	1545	<b>3177</b>
10/7/2008 3:30:00PM	252	538	983	1598	<b>3371</b>
10/7/2008 3:45:00PM	247	538	1006	1524	<b>3315</b>

	<b>N</b>	<b>S</b>	<b>E</b>	<b>W</b>	<b>Total</b>
10/7/2008 4:00:00PM	262	516	914	1569	<b>3261</b>
10/7/2008 4:15:00PM	233	477	891	1531	<b>3132</b>
10/7/2008 4:30:00PM	274	554	979	1601	<b>3408</b>
10/7/2008 4:45:00PM	241	487	984	1645	<b>3357</b>
10/7/2008 5:00:00PM	297	550	1009	1672	<b>3528</b>
10/7/2008 5:15:00PM	259	507	1174	1845	<b>3785</b>
10/7/2008 5:30:00PM	272	541	1135	1781	<b>3729</b>
10/7/2008 5:45:00PM	239	508	1025	1667	<b>3439</b>
10/7/2008 6:00:00PM	265	502	943	1594	<b>3304</b>
10/7/2008 6:14:00PM	236	491	866	1455	<b>3048</b>
10/7/2008 6:15:00PM	0	0	0	2	<b>2</b>
10/7/2008 6:30:00PM	208	433	770	1295	<b>2706</b>
10/7/2008 6:45:00PM	187	417	763	1249	<b>2616</b>
10/7/2008 7:00:00PM	190	409	672	1161	<b>2432</b>
10/7/2008 7:15:00PM	209	463	758	1233	<b>2663</b>
10/7/2008 7:30:00PM	175	389	636	1088	<b>2288</b>
10/7/2008 7:45:00PM	163	355	528	923	<b>1969</b>
10/7/2008 8:00:00PM	145	328	520	902	<b>1895</b>
10/7/2008 8:15:00PM	144	339	523	902	<b>1908</b>
10/7/2008 8:30:00PM	126	289	490	843	<b>1748</b>
10/7/2008 8:45:00PM	125	279	433	803	<b>1640</b>
10/7/2008 9:00:00PM	113	273	398	705	<b>1489</b>
10/7/2008 9:15:00PM	91	244	368	691	<b>1394</b>
10/7/2008 9:30:00PM	83	209	351	630	<b>1273</b>
10/7/2008 9:45:00PM	81	189	352	601	<b>1223</b>
10/7/2008 10:00:00PM	53	147	242	434	<b>876</b>
10/7/2008 10:15:00PM	65	168	276	482	<b>991</b>
10/7/2008 10:30:00PM	55	139	244	459	<b>897</b>

	<b>N</b>	<b>S</b>	<b>E</b>	<b>W</b>	<b>Total</b>
10/7/2008 10:45:00PM	56	133	228	408	<b>825</b>
10/7/2008 11:00:00PM	48	95	177	312	<b>632</b>
10/7/2008 11:15:00PM	34	100	168	305	<b>607</b>
10/7/2008 11:30:00PM	39	82	126	219	<b>466</b>
10/7/2008 11:45:00PM	32	70	108	237	<b>447</b>
<b>Total</b>	<b>12636</b>	<b>14406</b>	<b>25109</b>	<b>35562</b>	<b>87713</b>

	<b>N</b>	<b>S</b>	<b>E</b>	<b>W</b>	<b>Total</b>
<b>10/8</b>	12701	14517	25488	35821	<b>88527</b>
10/8/2008 12:00:00AM	20	50	90	166	<b>326</b>
10/8/2008 12:15:00AM	20	45	81	158	<b>304</b>
10/8/2008 12:30:00AM	17	40	62	124	<b>243</b>
10/8/2008 12:45:00AM	24	46	74	134	<b>278</b>
10/8/2008 1:00:00AM	10	27	49	97	<b>183</b>
10/8/2008 1:15:00AM	9	33	54	100	<b>196</b>
10/8/2008 1:30:00AM	21	34	47	92	<b>194</b>
10/8/2008 1:45:00AM	11	23	43	87	<b>164</b>
10/8/2008 2:00:00AM	18	29	41	68	<b>156</b>
10/8/2008 2:15:00AM	11	16	27	70	<b>124</b>
10/8/2008 2:30:00AM	11	21	32	60	<b>124</b>
10/8/2008 2:45:00AM	9	26	37	71	<b>143</b>
10/8/2008 3:00:00AM	13	26	41	78	<b>158</b>
10/8/2008 3:15:00AM	9	17	33	61	<b>120</b>
10/8/2008 3:30:00AM	9	17	26	47	<b>99</b>
10/8/2008 3:45:00AM	13	24	41	83	<b>161</b>
10/8/2008 4:00:00AM	13	32	58	136	<b>239</b>
10/8/2008 4:15:00AM	4	12	33	67	<b>116</b>
10/8/2008 4:30:00AM	7	20	40	66	<b>133</b>
10/8/2008 4:45:00AM	6	15	44	92	<b>157</b>
10/8/2008 5:00:00AM	7	22	70	173	<b>272</b>
10/8/2008 5:15:00AM	15	40	95	165	<b>315</b>
10/8/2008 5:30:00AM	8	30	99	186	<b>323</b>
10/8/2008 5:45:00AM	11	45	154	269	<b>479</b>
10/8/2008 6:00:00AM	29	59	200	384	<b>672</b>
10/8/2008 6:14:00AM	20	61	198	338	<b>617</b>
10/8/2008 6:15:00AM	0	0	0	0	<b>0</b>

	<b>N</b>	<b>S</b>	<b>E</b>	<b>W</b>	<b>Total</b>
10/8/2008 6:30:00AM	42	89	277	522	<b>930</b>
10/8/2008 6:45:00AM	48	135	418	712	<b>1313</b>
10/8/2008 7:00:00AM	59	142	522	1011	<b>1734</b>
10/8/2008 7:15:00AM	67	171	572	977	<b>1787</b>
10/8/2008 7:30:00AM	103	232	751	1301	<b>2387</b>
10/8/2008 7:45:00AM	77	263	1028	1643	<b>3011</b>
10/8/2008 8:00:00AM	112	296	986	1647	<b>3041</b>
10/8/2008 8:15:00AM	101	274	801	1438	<b>2614</b>
10/8/2008 8:30:00AM	118	277	850	1373	<b>2618</b>
10/8/2008 8:45:00AM	93	260	779	1286	<b>2418</b>
10/8/2008 9:00:00AM	128	289	855	1403	<b>2675</b>
10/8/2008 9:14:00AM	122	275	686	1220	<b>2303</b>
10/8/2008 9:15:00AM	0	1	1	1	<b>3</b>
10/8/2008 9:30:00AM	138	306	666	1129	<b>2239</b>
10/8/2008 9:45:00AM	166	360	707	1221	<b>2454</b>
10/8/2008 10:00:00AM	176	374	744	1276	<b>2570</b>
10/8/2008 10:15:00AM	179	359	706	1258	<b>2502</b>
10/8/2008 10:30:00AM	181	397	718	1271	<b>2567</b>
10/8/2008 10:45:00AM	196	429	785	1309	<b>2719</b>
10/8/2008 11:00:00AM	221	461	813	1405	<b>2900</b>
10/8/2008 11:15:00AM	248	500	843	1399	<b>2990</b>
10/8/2008 11:30:00AM	268	520	873	1427	<b>3088</b>
10/8/2008 11:45:00AM	252	524	901	1481	<b>3158</b>
10/8/2008 12:00:00PM	267	537	893	1471	<b>3168</b>
10/8/2008 12:15:00PM	261	540	937	1552	<b>3290</b>
10/8/2008 12:30:00PM	273	557	897	1494	<b>3221</b>
10/8/2008 12:45:00PM	268	549	915	1503	<b>3235</b>
10/8/2008 1:00:00PM	298	563	948	1502	<b>3311</b>

	<b>N</b>	<b>S</b>	<b>E</b>	<b>W</b>	<b>Total</b>
10/8/2008 1:15:00PM	273	521	906	1501	<b>3201</b>
10/8/2008 1:30:00PM	287	573	938	1482	<b>3280</b>
10/8/2008 1:45:00PM	257	559	933	1500	<b>3249</b>
10/8/2008 2:00:00PM	289	557	926	1461	<b>3233</b>
10/8/2008 2:15:00PM	237	507	894	1490	<b>3128</b>
10/8/2008 2:30:00PM	276	542	925	1532	<b>3275</b>
10/8/2008 2:45:00PM	221	501	977	1531	<b>3230</b>
10/8/2008 3:00:00PM	275	546	1041	1701	<b>3563</b>
10/8/2008 3:15:00PM	215	487	930	1545	<b>3177</b>
10/8/2008 3:30:00PM	252	538	983	1598	<b>3371</b>
10/8/2008 3:45:00PM	247	538	1006	1524	<b>3315</b>
10/8/2008 4:00:00PM	262	516	914	1569	<b>3261</b>
10/8/2008 4:15:00PM	233	477	891	1531	<b>3132</b>
10/8/2008 4:30:00PM	274	554	979	1601	<b>3408</b>
10/8/2008 4:45:00PM	241	487	984	1645	<b>3357</b>
10/8/2008 5:00:00PM	297	550	1009	1672	<b>3528</b>
10/8/2008 5:15:00PM	259	507	1174	1845	<b>3785</b>
10/8/2008 5:30:00PM	272	541	1135	1781	<b>3729</b>
10/8/2008 5:45:00PM	239	508	1025	1667	<b>3439</b>
10/8/2008 6:00:00PM	265	502	943	1594	<b>3304</b>
10/8/2008 6:14:00PM	236	491	866	1455	<b>3048</b>
10/8/2008 6:15:00PM	0	0	0	2	<b>2</b>
10/8/2008 6:30:00PM	208	433	770	1295	<b>2706</b>
10/8/2008 6:45:00PM	187	417	763	1249	<b>2616</b>
10/8/2008 7:00:00PM	190	409	672	1161	<b>2432</b>
10/8/2008 7:15:00PM	209	463	758	1233	<b>2663</b>
10/8/2008 7:30:00PM	175	389	636	1088	<b>2288</b>
10/8/2008 7:45:00PM	163	355	528	923	<b>1969</b>



	<b>N</b>	<b>S</b>	<b>E</b>	<b>W</b>	<b>Total</b>
10/8/2008 8:00:00PM	145	328	520	902	<b>1895</b>
10/8/2008 8:15:00PM	144	339	523	902	<b>1908</b>
10/8/2008 8:30:00PM	126	289	490	843	<b>1748</b>
10/8/2008 8:45:00PM	125	279	433	803	<b>1640</b>
10/8/2008 9:00:00PM	113	273	398	705	<b>1489</b>
10/8/2008 9:15:00PM	91	244	368	691	<b>1394</b>
10/8/2008 9:30:00PM	83	209	351	630	<b>1273</b>
10/8/2008 9:45:00PM	81	189	352	601	<b>1223</b>
10/8/2008 10:00:00PM	53	147	242	434	<b>876</b>
10/8/2008 10:15:00PM	65	168	276	482	<b>991</b>
10/8/2008 10:30:00PM	55	139	244	459	<b>897</b>
10/8/2008 10:45:00PM	56	133	228	408	<b>825</b>
10/8/2008 11:00:00PM	48	95	177	312	<b>632</b>
10/8/2008 11:15:00PM	34	100	168	305	<b>607</b>
10/8/2008 11:30:00PM	39	82	126	219	<b>466</b>
10/8/2008 11:45:00PM	32	70	108	237	<b>447</b>
10/8/2008 12:00:00AM	17	42	70	152	<b>281</b>
10/8/2008 12:14:00AM	20	39	78	140	<b>277</b>
10/8/2008 12:15:00AM	1	1	1	1	<b>4</b>
10/8/2008 12:30:00AM	18	45	69	153	<b>285</b>
10/8/2008 12:45:00AM	27	43	65	126	<b>261</b>
10/8/2008 1:00:00AM	19	39	62	106	<b>226</b>
10/8/2008 1:15:00AM	20	33	50	83	<b>186</b>
10/8/2008 1:30:00AM	18	30	40	74	<b>162</b>
10/8/2008 1:45:00AM	14	24	34	63	<b>135</b>
10/8/2008 2:00:00AM	8	17	32	63	<b>120</b>
10/8/2008 2:15:00AM	14	25	42	80	<b>161</b>
10/8/2008 2:30:00AM	7	11	20	49	<b>87</b>

	<b>N</b>	<b>S</b>	<b>E</b>	<b>W</b>	<b>Total</b>
10/8/2008 2:45:00AM	10	17	27	61	<b>115</b>
10/8/2008 3:00:00AM	12	18	30	69	<b>129</b>
10/8/2008 3:14:00AM	6	17	29	57	<b>109</b>
10/8/2008 3:15:00AM	0	0	0	0	<b>0</b>
10/8/2008 3:30:00AM	4	12	23	50	<b>89</b>
10/8/2008 3:45:00AM	6	21	44	86	<b>157</b>
10/8/2008 4:00:00AM	10	25	44	100	<b>179</b>
10/8/2008 4:15:00AM	9	18	28	65	<b>120</b>
10/8/2008 4:30:00AM	11	29	48	78	<b>166</b>
10/8/2008 4:45:00AM	11	24	57	115	<b>207</b>
10/8/2008 5:00:00AM	15	29	79	167	<b>290</b>
10/8/2008 5:15:00AM	13	34	90	166	<b>303</b>
10/8/2008 5:30:00AM	15	42	106	185	<b>348</b>
10/8/2008 5:45:00AM	21	53	154	250	<b>478</b>
10/8/2008 6:00:00AM	18	46	185	369	<b>618</b>
10/8/2008 6:15:00AM	11	56	185	369	<b>621</b>
10/8/2008 6:30:00AM	27	87	287	553	<b>954</b>
10/8/2008 6:45:00AM	50	137	434	745	<b>1366</b>
10/8/2008 7:00:00AM	63	151	546	1002	<b>1762</b>
10/8/2008 7:15:00AM	71	184	573	998	<b>1826</b>
10/8/2008 7:30:00AM	88	213	697	1225	<b>2223</b>
10/8/2008 7:45:00AM	95	266	929	1529	<b>2819</b>
10/8/2008 8:00:00AM	98	267	965	1643	<b>2973</b>
10/8/2008 8:15:00AM	104	280	799	1450	<b>2633</b>
10/8/2008 8:30:00AM	102	259	866	1441	<b>2668</b>
10/8/2008 8:45:00AM	100	261	767	1276	<b>2404</b>
10/8/2008 9:00:00AM	121	268	750	1286	<b>2425</b>
10/8/2008 9:15:00AM	117	265	641	1155	<b>2178</b>

	<b>N</b>	<b>S</b>	<b>E</b>	<b>W</b>	<b>Total</b>
10/8/2008 9:30:00AM	146	307	704	1175	<b>2332</b>
10/8/2008 9:45:00AM	147	339	700	1197	<b>2383</b>
10/8/2008 10:00:00AM	176	362	749	1309	<b>2596</b>
10/8/2008 10:15:00AM	188	385	720	1285	<b>2578</b>
10/8/2008 10:30:00AM	203	420	778	1321	<b>2722</b>
10/8/2008 10:45:00AM	224	451	809	1355	<b>2839</b>
10/8/2008 11:00:00AM	228	468	832	1360	<b>2888</b>
10/8/2008 11:15:00AM	236	479	827	1374	<b>2916</b>
10/8/2008 11:30:00AM	244	506	842	1438	<b>3030</b>
10/8/2008 11:45:00AM	217	486	872	1425	<b>3000</b>
10/8/2008 12:00:00PM	264	566	950	1526	<b>3306</b>
10/8/2008 12:15:00PM	266	515	916	1525	<b>3222</b>
10/8/2008 12:30:00PM	281	553	887	1461	<b>3182</b>
10/8/2008 12:45:00PM	281	563	1003	1581	<b>3428</b>
10/8/2008 1:00:00PM	269	532	913	1527	<b>3241</b>
10/8/2008 1:15:00PM	260	552	933	1520	<b>3265</b>
10/8/2008 1:30:00PM	258	545	887	1482	<b>3172</b>
10/8/2008 1:45:00PM	238	509	891	1450	<b>3088</b>
10/8/2008 2:00:00PM	259	516	954	1503	<b>3232</b>
10/8/2008 2:15:00PM	255	544	953	1547	<b>3299</b>
10/8/2008 2:30:00PM	256	544	962	1565	<b>3327</b>
10/8/2008 2:45:00PM	237	492	971	1573	<b>3273</b>
10/8/2008 3:00:00PM	244	531	981	1556	<b>3312</b>
10/8/2008 3:15:00PM	227	480	871	1484	<b>3062</b>
10/8/2008 3:30:00PM	251	517	915	1555	<b>3238</b>
10/8/2008 3:45:00PM	224	483	951	1606	<b>3264</b>
10/8/2008 4:00:00PM	298	559	1051	1654	<b>3562</b>
10/8/2008 4:15:00PM	224	498	935	1615	<b>3272</b>

	<b>N</b>	<b>S</b>	<b>E</b>	<b>W</b>	<b>Total</b>
10/8/2008 4:30:00PM	244	492	877	1514	<b>3127</b>
10/8/2008 4:45:00PM	270	554	1021	1702	<b>3547</b>
10/8/2008 5:00:00PM	248	503	1003	1568	<b>3322</b>
10/8/2008 5:15:00PM	261	565	1162	1779	<b>3767</b>
10/8/2008 5:30:00PM	294	550	1291	1913	<b>4048</b>
10/8/2008 5:45:00PM	244	491	985	1632	<b>3352</b>
10/8/2008 6:00:00PM	259	497	886	1447	<b>3089</b>
10/8/2008 6:14:00PM	234	481	894	1513	<b>3122</b>
10/8/2008 6:15:00PM	0	1	1	2	<b>4</b>
10/8/2008 6:30:00PM	229	457	848	1407	<b>2941</b>
10/8/2008 6:45:00PM	205	462	813	1350	<b>2830</b>
10/8/2008 7:00:00PM	208	451	790	1300	<b>2749</b>
10/8/2008 7:15:00PM	195	459	752	1255	<b>2661</b>
10/8/2008 7:30:00PM	180	384	643	1093	<b>2300</b>
10/8/2008 7:45:00PM	197	419	650	1088	<b>2354</b>
10/8/2008 8:00:00PM	158	363	572	998	<b>2091</b>
10/8/2008 8:15:00PM	150	342	511	931	<b>1934</b>
10/8/2008 8:30:00PM	149	326	468	875	<b>1818</b>
10/8/2008 8:45:00PM	105	257	409	797	<b>1568</b>
10/8/2008 9:00:00PM	121	279	430	767	<b>1597</b>
10/8/2008 9:14:00PM	147	292	478	797	<b>1714</b>
10/8/2008 9:15:00PM	0	1	1	1	<b>3</b>
10/8/2008 9:30:00PM	106	241	391	683	<b>1421</b>
10/8/2008 9:45:00PM	76	207	347	623	<b>1253</b>
10/8/2008 10:00:00PM	67	181	314	530	<b>1092</b>
10/8/2008 10:15:00PM	67	166	300	468	<b>1001</b>
10/8/2008 10:30:00PM	68	159	294	451	<b>972</b>
10/8/2008 10:45:00PM	45	132	213	349	<b>739</b>

	<b>N</b>	<b>S</b>	<b>E</b>	<b>W</b>	<b>Total</b>
10/8/2008 11:00:00PM	43	107	210	348	<b>708</b>
10/8/2008 11:15:00PM	54	115	188	286	<b>643</b>
10/8/2008 11:30:00PM	46	80	124	238	<b>488</b>
10/8/2008 11:45:00PM	39	74	137	273	<b>523</b>
<b>Total</b>	<b>12701</b>	<b>14517</b>	<b>25488</b>	<b>35821</b>	<b>88527</b>

	<b>N</b>	<b>S</b>	<b>E</b>	<b>W</b>	<b>Total</b>
<b>10/9</b>	12801	14990	26183	36030	<b>90004</b>
10/9/2008 12:00:00AM	17	42	70	152	<b>281</b>
10/9/2008 12:14:00AM	20	39	78	140	<b>277</b>
10/9/2008 12:15:00AM	1	1	1	1	<b>4</b>
10/9/2008 12:30:00AM	18	45	69	153	<b>285</b>
10/9/2008 12:45:00AM	27	43	65	126	<b>261</b>
10/9/2008 1:00:00AM	19	39	62	106	<b>226</b>
10/9/2008 1:15:00AM	20	33	50	83	<b>186</b>
10/9/2008 1:30:00AM	18	30	40	74	<b>162</b>
10/9/2008 1:45:00AM	14	24	34	63	<b>135</b>
10/9/2008 2:00:00AM	8	17	32	63	<b>120</b>
10/9/2008 2:15:00AM	14	25	42	80	<b>161</b>
10/9/2008 2:30:00AM	7	11	20	49	<b>87</b>
10/9/2008 2:45:00AM	10	17	27	61	<b>115</b>
10/9/2008 3:00:00AM	12	18	30	69	<b>129</b>
10/9/2008 3:14:00AM	6	17	29	57	<b>109</b>
10/9/2008 3:15:00AM	0	0	0	0	<b>0</b>
10/9/2008 3:30:00AM	4	12	23	50	<b>89</b>
10/9/2008 3:45:00AM	6	21	44	86	<b>157</b>
10/9/2008 4:00:00AM	10	25	44	100	<b>179</b>
10/9/2008 4:15:00AM	9	18	28	65	<b>120</b>
10/9/2008 4:30:00AM	11	29	48	78	<b>166</b>
10/9/2008 4:45:00AM	11	24	57	115	<b>207</b>
10/9/2008 5:00:00AM	15	29	79	167	<b>290</b>
10/9/2008 5:15:00AM	13	34	90	166	<b>303</b>
10/9/2008 5:30:00AM	15	42	106	185	<b>348</b>
10/9/2008 5:45:00AM	21	53	154	250	<b>478</b>
10/9/2008 6:00:00AM	18	46	185	369	<b>618</b>

	<b>N</b>	<b>S</b>	<b>E</b>	<b>W</b>	<b>Total</b>
10/9/2008 6:15:00AM	11	56	185	369	<b>621</b>
10/9/2008 6:30:00AM	27	87	287	553	<b>954</b>
10/9/2008 6:45:00AM	50	137	434	745	<b>1366</b>
10/9/2008 7:00:00AM	63	151	546	1002	<b>1762</b>
10/9/2008 7:15:00AM	71	184	573	998	<b>1826</b>
10/9/2008 7:30:00AM	88	213	697	1225	<b>2223</b>
10/9/2008 7:45:00AM	95	266	929	1529	<b>2819</b>
10/9/2008 8:00:00AM	98	267	965	1643	<b>2973</b>
10/9/2008 8:15:00AM	104	280	799	1450	<b>2633</b>
10/9/2008 8:30:00AM	102	259	866	1441	<b>2668</b>
10/9/2008 8:45:00AM	100	261	767	1276	<b>2404</b>
10/9/2008 9:00:00AM	121	268	750	1286	<b>2425</b>
10/9/2008 9:15:00AM	117	265	641	1155	<b>2178</b>
10/9/2008 9:30:00AM	146	307	704	1175	<b>2332</b>
10/9/2008 9:45:00AM	147	339	700	1197	<b>2383</b>
10/9/2008 10:00:00AM	176	362	749	1309	<b>2596</b>
10/9/2008 10:15:00AM	188	385	720	1285	<b>2578</b>
10/9/2008 10:30:00AM	203	420	778	1321	<b>2722</b>
10/9/2008 10:45:00AM	224	451	809	1355	<b>2839</b>
10/9/2008 11:00:00AM	228	468	832	1360	<b>2888</b>
10/9/2008 11:15:00AM	236	479	827	1374	<b>2916</b>
10/9/2008 11:30:00AM	244	506	842	1438	<b>3030</b>
10/9/2008 11:45:00AM	217	486	872	1425	<b>3000</b>
10/9/2008 12:00:00PM	264	566	950	1526	<b>3306</b>
10/9/2008 12:15:00PM	266	515	916	1525	<b>3222</b>
10/9/2008 12:30:00PM	281	553	887	1461	<b>3182</b>
10/9/2008 12:45:00PM	281	563	1003	1581	<b>3428</b>
10/9/2008 1:00:00PM	269	532	913	1527	<b>3241</b>

	<b>N</b>	<b>S</b>	<b>E</b>	<b>W</b>	<b>Total</b>
10/9/2008 1:15:00PM	260	552	933	1520	<b>3265</b>
10/9/2008 1:30:00PM	258	545	887	1482	<b>3172</b>
10/9/2008 1:45:00PM	238	509	891	1450	<b>3088</b>
10/9/2008 2:00:00PM	259	516	954	1503	<b>3232</b>
10/9/2008 2:15:00PM	255	544	953	1547	<b>3299</b>
10/9/2008 2:30:00PM	256	544	962	1565	<b>3327</b>
10/9/2008 2:45:00PM	237	492	971	1573	<b>3273</b>
10/9/2008 3:00:00PM	244	531	981	1556	<b>3312</b>
10/9/2008 3:15:00PM	227	480	871	1484	<b>3062</b>
10/9/2008 3:30:00PM	251	517	915	1555	<b>3238</b>
10/9/2008 3:45:00PM	224	483	951	1606	<b>3264</b>
10/9/2008 4:00:00PM	298	559	1051	1654	<b>3562</b>
10/9/2008 4:15:00PM	224	498	935	1615	<b>3272</b>
10/9/2008 4:30:00PM	244	492	877	1514	<b>3127</b>
10/9/2008 4:45:00PM	270	554	1021	1702	<b>3547</b>
10/9/2008 5:00:00PM	248	503	1003	1568	<b>3322</b>
10/9/2008 5:15:00PM	261	565	1162	1779	<b>3767</b>
10/9/2008 5:30:00PM	294	550	1291	1913	<b>4048</b>
10/9/2008 5:45:00PM	244	491	985	1632	<b>3352</b>
10/9/2008 6:00:00PM	259	497	886	1447	<b>3089</b>
10/9/2008 6:14:00PM	234	481	894	1513	<b>3122</b>
10/9/2008 6:15:00PM	0	1	1	2	<b>4</b>
10/9/2008 6:30:00PM	229	457	848	1407	<b>2941</b>
10/9/2008 6:45:00PM	205	462	813	1350	<b>2830</b>
10/9/2008 7:00:00PM	208	451	790	1300	<b>2749</b>
10/9/2008 7:15:00PM	195	459	752	1255	<b>2661</b>
10/9/2008 7:30:00PM	180	384	643	1093	<b>2300</b>
10/9/2008 7:45:00PM	197	419	650	1088	<b>2354</b>



	<b>N</b>	<b>S</b>	<b>E</b>	<b>W</b>	<b>Total</b>
10/9/2008 8:00:00PM	158	363	572	998	<b>2091</b>
10/9/2008 8:15:00PM	150	342	511	931	<b>1934</b>
10/9/2008 8:30:00PM	149	326	468	875	<b>1818</b>
10/9/2008 8:45:00PM	105	257	409	797	<b>1568</b>
10/9/2008 9:00:00PM	121	279	430	767	<b>1597</b>
10/9/2008 9:14:00PM	147	292	478	797	<b>1714</b>
10/9/2008 9:15:00PM	0	1	1	1	<b>3</b>
10/9/2008 9:30:00PM	106	241	391	683	<b>1421</b>
10/9/2008 9:45:00PM	76	207	347	623	<b>1253</b>
10/9/2008 10:00:00PM	67	181	314	530	<b>1092</b>
10/9/2008 10:15:00PM	67	166	300	468	<b>1001</b>
10/9/2008 10:30:00PM	68	159	294	451	<b>972</b>
10/9/2008 10:45:00PM	45	132	213	349	<b>739</b>
10/9/2008 11:00:00PM	43	107	210	348	<b>708</b>
10/9/2008 11:15:00PM	54	115	188	286	<b>643</b>
10/9/2008 11:30:00PM	46	80	124	238	<b>488</b>
10/9/2008 11:45:00PM	39	74	137	273	<b>523</b>
10/9/2008 12:00:00AM	32	62	113	215	<b>422</b>
10/9/2008 12:15:00AM	27	63	105	196	<b>391</b>
10/9/2008 12:30:00AM	27	66	97	165	<b>355</b>
10/9/2008 12:45:00AM	27	48	72	147	<b>294</b>
10/9/2008 1:00:00AM	18	32	54	110	<b>214</b>
10/9/2008 1:15:00AM	18	39	76	110	<b>243</b>
10/9/2008 1:30:00AM	16	33	55	95	<b>199</b>
10/9/2008 1:45:00AM	19	30	53	96	<b>198</b>
10/9/2008 2:00:00AM	14	31	47	88	<b>180</b>
10/9/2008 2:15:00AM	14	29	50	86	<b>179</b>
10/9/2008 2:30:00AM	17	28	42	72	<b>159</b>

	<b>N</b>	<b>S</b>	<b>E</b>	<b>W</b>	<b>Total</b>
10/9/2008 2:45:00AM	5	22	36	57	<b>120</b>
10/9/2008 3:00:00AM	7	23	38	85	<b>153</b>
10/9/2008 3:14:00AM	10	19	29	69	<b>127</b>
10/9/2008 3:15:00AM	0	0	1	1	<b>2</b>
10/9/2008 3:30:00AM	15	32	41	70	<b>158</b>
10/9/2008 3:45:00AM	11	25	41	83	<b>160</b>
10/9/2008 4:00:00AM	6	17	40	94	<b>157</b>
10/9/2008 4:15:00AM	7	20	41	83	<b>151</b>
10/9/2008 4:30:00AM	4	9	25	68	<b>106</b>
10/9/2008 4:45:00AM	12	30	62	101	<b>205</b>
10/9/2008 5:00:00AM	17	36	83	159	<b>295</b>
10/9/2008 5:15:00AM	17	35	84	145	<b>281</b>
10/9/2008 5:30:00AM	9	29	101	167	<b>306</b>
10/9/2008 5:45:00AM	25	55	160	271	<b>511</b>
10/9/2008 6:00:00AM	25	54	206	401	<b>686</b>
10/9/2008 6:15:00AM	41	95	212	404	<b>752</b>
10/9/2008 6:30:00AM	29	83	247	459	<b>818</b>
10/9/2008 6:45:00AM	59	130	435	753	<b>1377</b>
10/9/2008 7:00:00AM	48	134	503	981	<b>1666</b>
10/9/2008 7:15:00AM	58	165	574	982	<b>1779</b>
10/9/2008 7:30:00AM	76	214	721	1236	<b>2247</b>
10/9/2008 7:45:00AM	91	278	988	1633	<b>2990</b>
10/9/2008 8:00:00AM	107	304	991	1620	<b>3022</b>
10/9/2008 8:15:00AM	101	287	864	1527	<b>2779</b>
10/9/2008 8:30:00AM	129	307	809	1354	<b>2599</b>
10/9/2008 8:45:00AM	124	279	881	1435	<b>2719</b>
10/9/2008 9:00:00AM	133	283	863	1375	<b>2654</b>
10/9/2008 9:15:00AM	146	304	723	1196	<b>2369</b>

	<b>N</b>	<b>S</b>	<b>E</b>	<b>W</b>	<b>Total</b>
10/9/2008 9:30:00AM	140	322	681	1197	<b>2340</b>
10/9/2008 9:45:00AM	149	316	701	1247	<b>2413</b>
10/9/2008 10:00:00AM	160	383	777	1348	<b>2668</b>
10/9/2008 10:15:00AM	165	362	731	1304	<b>2562</b>
10/9/2008 10:30:00AM	208	447	799	1349	<b>2803</b>
10/9/2008 10:45:00AM	204	449	803	1372	<b>2828</b>
10/9/2008 11:00:00AM	235	478	843	1443	<b>2999</b>
10/9/2008 11:15:00AM	222	474	826	1400	<b>2922</b>
10/9/2008 11:30:00AM	244	531	865	1424	<b>3064</b>
10/9/2008 11:45:00AM	240	504	920	1547	<b>3211</b>
10/9/2008 12:00:00PM	284	552	942	1524	<b>3302</b>
10/9/2008 12:14:00PM	264	547	921	1530	<b>3262</b>
10/9/2008 12:15:00PM	0	1	1	4	<b>6</b>
10/9/2008 12:30:00PM	284	565	919	1521	<b>3289</b>
10/9/2008 12:45:00PM	260	537	941	1516	<b>3254</b>
10/9/2008 1:00:00PM	291	602	968	1561	<b>3422</b>
10/9/2008 1:15:00PM	253	549	926	1485	<b>3213</b>
10/9/2008 1:30:00PM	301	586	986	1581	<b>3454</b>
10/9/2008 1:45:00PM	265	537	932	1500	<b>3234</b>
10/9/2008 2:00:00PM	275	549	951	1534	<b>3309</b>
10/9/2008 2:15:00PM	247	545	964	1565	<b>3321</b>
10/9/2008 2:30:00PM	264	532	949	1527	<b>3272</b>
10/9/2008 2:45:00PM	240	538	968	1564	<b>3310</b>
10/9/2008 3:00:00PM	281	534	988	1592	<b>3395</b>
10/9/2008 3:15:00PM	246	535	989	1594	<b>3364</b>
10/9/2008 3:30:00PM	245	537	974	1589	<b>3345</b>
10/9/2008 3:45:00PM	233	505	983	1546	<b>3267</b>
10/9/2008 4:00:00PM	254	533	961	1492	<b>3240</b>

	<b>N</b>	<b>S</b>	<b>E</b>	<b>W</b>	<b>Total</b>
10/9/2008 4:15:00PM	218	475	927	1610	<b>3230</b>
10/9/2008 4:30:00PM	250	519	923	1505	<b>3197</b>
10/9/2008 4:45:00PM	235	492	1116	1758	<b>3601</b>
10/9/2008 5:00:00PM	257	514	971	1607	<b>3349</b>
10/9/2008 5:15:00PM	277	546	1131	1780	<b>3734</b>
10/9/2008 5:30:00PM	283	552	1317	1922	<b>4074</b>
10/9/2008 5:45:00PM	234	486	1014	1648	<b>3382</b>
10/9/2008 6:00:00PM	266	495	920	1549	<b>3230</b>
10/9/2008 6:15:00PM	224	459	872	1511	<b>3066</b>
10/9/2008 6:30:00PM	223	459	861	1419	<b>2962</b>
10/9/2008 6:45:00PM	215	435	830	1362	<b>2842</b>
10/9/2008 7:00:00PM	202	444	791	1305	<b>2742</b>
10/9/2008 7:15:00PM	187	434	749	1214	<b>2584</b>
10/9/2008 7:30:00PM	191	441	683	1129	<b>2444</b>
10/9/2008 7:45:00PM	155	376	604	1008	<b>2143</b>
10/9/2008 8:00:00PM	119	321	506	931	<b>1877</b>
10/9/2008 8:15:00PM	181	408	592	915	<b>2096</b>
10/9/2008 8:30:00PM	134	326	516	886	<b>1862</b>
10/9/2008 8:45:00PM	106	311	478	798	<b>1693</b>
10/9/2008 9:00:00PM	92	234	402	675	<b>1403</b>
10/9/2008 9:14:00PM	133	287	431	748	<b>1599</b>
10/9/2008 9:15:00PM	1	2	2	2	<b>7</b>
10/9/2008 9:30:00PM	101	223	385	696	<b>1405</b>
10/9/2008 9:45:00PM	89	208	347	609	<b>1253</b>
10/9/2008 10:00:00PM	77	195	343	647	<b>1262</b>
10/9/2008 10:15:00PM	76	204	339	596	<b>1215</b>
10/9/2008 10:30:00PM	82	182	300	534	<b>1098</b>
10/9/2008 10:45:00PM	48	113	201	348	<b>710</b>

	<b>N</b>	<b>S</b>	<b>E</b>	<b>W</b>	<b>Total</b>
10/9/2008 11:00:00PM	41	102	192	365	<b>700</b>
10/9/2008 11:15:00PM	50	119	194	339	<b>702</b>
10/9/2008 11:30:00PM	29	72	141	279	<b>521</b>
10/9/2008 11:45:00PM	30	77	124	264	<b>495</b>
<b>Total</b>	<b>12801</b>	<b>14990</b>	<b>26183</b>	<b>36030</b>	<b>90004</b>

	<b>N</b>	<b>S</b>	<b>E</b>	<b>W</b>	<b>Total</b>
<b>10/10</b>	14903	16501	26657	36343	<b>94404</b>
10/10/2008 12:00:00AM	32	62	113	215	<b>422</b>
10/10/2008 12:15:00AM	27	63	105	196	<b>391</b>
10/10/2008 12:30:00AM	27	66	97	165	<b>355</b>
10/10/2008 12:45:00AM	27	48	72	147	<b>294</b>
10/10/2008 1:00:00AM	18	32	54	110	<b>214</b>
10/10/2008 1:15:00AM	18	39	76	110	<b>243</b>
10/10/2008 1:30:00AM	16	33	55	95	<b>199</b>
10/10/2008 1:45:00AM	19	30	53	96	<b>198</b>
10/10/2008 2:00:00AM	14	31	47	88	<b>180</b>
10/10/2008 2:15:00AM	14	29	50	86	<b>179</b>
10/10/2008 2:30:00AM	17	28	42	72	<b>159</b>
10/10/2008 2:45:00AM	5	22	36	57	<b>120</b>
10/10/2008 3:00:00AM	7	23	38	85	<b>153</b>
10/10/2008 3:14:00AM	10	19	29	69	<b>127</b>
10/10/2008 3:15:00AM	0	0	1	1	<b>2</b>
10/10/2008 3:30:00AM	15	32	41	70	<b>158</b>
10/10/2008 3:45:00AM	11	25	41	83	<b>160</b>
10/10/2008 4:00:00AM	6	17	40	94	<b>157</b>
10/10/2008 4:15:00AM	7	20	41	83	<b>151</b>
10/10/2008 4:30:00AM	4	9	25	68	<b>106</b>
10/10/2008 4:45:00AM	12	30	62	101	<b>205</b>
10/10/2008 5:00:00AM	17	36	83	159	<b>295</b>
10/10/2008 5:15:00AM	17	35	84	145	<b>281</b>
10/10/2008 5:30:00AM	9	29	101	167	<b>306</b>
10/10/2008 5:45:00AM	25	55	160	271	<b>511</b>
10/10/2008 6:00:00AM	25	54	206	401	<b>686</b>
10/10/2008 6:15:00AM	41	95	212	404	<b>752</b>

	<b>N</b>	<b>S</b>	<b>E</b>	<b>W</b>	<b>Total</b>
10/10/2008 6:30:00AM	29	83	247	459	<b>818</b>
10/10/2008 6:45:00AM	59	130	435	753	<b>1377</b>
10/10/2008 7:00:00AM	48	134	503	981	<b>1666</b>
10/10/2008 7:15:00AM	58	165	574	982	<b>1779</b>
10/10/2008 7:30:00AM	76	214	721	1236	<b>2247</b>
10/10/2008 7:45:00AM	91	278	988	1633	<b>2990</b>
10/10/2008 8:00:00AM	107	304	991	1620	<b>3022</b>
10/10/2008 8:15:00AM	101	287	864	1527	<b>2779</b>
10/10/2008 8:30:00AM	129	307	809	1354	<b>2599</b>
10/10/2008 8:45:00AM	124	279	881	1435	<b>2719</b>
10/10/2008 9:00:00AM	133	283	863	1375	<b>2654</b>
10/10/2008 9:15:00AM	146	304	723	1196	<b>2369</b>
10/10/2008 9:30:00AM	140	322	681	1197	<b>2340</b>
10/10/2008 9:45:00AM	149	316	701	1247	<b>2413</b>
10/10/2008 10:00:00AM	160	383	777	1348	<b>2668</b>
10/10/2008 10:15:00AM	165	362	731	1304	<b>2562</b>
10/10/2008 10:30:00AM	208	447	799	1349	<b>2803</b>
10/10/2008 10:45:00AM	204	449	803	1372	<b>2828</b>
10/10/2008 11:00:00AM	235	478	843	1443	<b>2999</b>
10/10/2008 11:15:00AM	222	474	826	1400	<b>2922</b>
10/10/2008 11:30:00AM	244	531	865	1424	<b>3064</b>
10/10/2008 11:45:00AM	240	504	920	1547	<b>3211</b>
10/10/2008 12:00:00PM	284	552	942	1524	<b>3302</b>
10/10/2008 12:14:00PM	264	547	921	1530	<b>3262</b>
10/10/2008 12:15:00PM	0	1	1	4	<b>6</b>
10/10/2008 12:30:00PM	284	565	919	1521	<b>3289</b>
10/10/2008 12:45:00PM	260	537	941	1516	<b>3254</b>
10/10/2008 1:00:00PM	291	602	968	1561	<b>3422</b>

		<b>N</b>	<b>S</b>	<b>E</b>	<b>W</b>	<b>Total</b>
10/10/2008	1:15:00PM	253	549	926	1485	<b>3213</b>
10/10/2008	1:30:00PM	301	586	986	1581	<b>3454</b>
10/10/2008	1:45:00PM	265	537	932	1500	<b>3234</b>
10/10/2008	2:00:00PM	275	549	951	1534	<b>3309</b>
10/10/2008	2:15:00PM	247	545	964	1565	<b>3321</b>
10/10/2008	2:30:00PM	264	532	949	1527	<b>3272</b>
10/10/2008	2:45:00PM	240	538	968	1564	<b>3310</b>
10/10/2008	3:00:00PM	281	534	988	1592	<b>3395</b>
10/10/2008	3:15:00PM	246	535	989	1594	<b>3364</b>
10/10/2008	3:30:00PM	245	537	974	1589	<b>3345</b>
10/10/2008	3:45:00PM	233	505	983	1546	<b>3267</b>
10/10/2008	4:00:00PM	254	533	961	1492	<b>3240</b>
10/10/2008	4:15:00PM	218	475	927	1610	<b>3230</b>
10/10/2008	4:30:00PM	250	519	923	1505	<b>3197</b>
10/10/2008	4:45:00PM	235	492	1116	1758	<b>3601</b>
10/10/2008	5:00:00PM	257	514	971	1607	<b>3349</b>
10/10/2008	5:15:00PM	277	546	1131	1780	<b>3734</b>
10/10/2008	5:30:00PM	283	552	1317	1922	<b>4074</b>
10/10/2008	5:45:00PM	234	486	1014	1648	<b>3382</b>
10/10/2008	6:00:00PM	266	495	920	1549	<b>3230</b>
10/10/2008	6:15:00PM	224	459	872	1511	<b>3066</b>
10/10/2008	6:30:00PM	223	459	861	1419	<b>2962</b>
10/10/2008	6:45:00PM	215	435	830	1362	<b>2842</b>
10/10/2008	7:00:00PM	202	444	791	1305	<b>2742</b>
10/10/2008	7:15:00PM	187	434	749	1214	<b>2584</b>
10/10/2008	7:30:00PM	191	441	683	1129	<b>2444</b>
10/10/2008	7:45:00PM	155	376	604	1008	<b>2143</b>
10/10/2008	8:00:00PM	119	321	506	931	<b>1877</b>



		<b>N</b>	<b>S</b>	<b>E</b>	<b>W</b>	<b>Total</b>
10/10/2008	8:15:00PM	181	408	592	915	<b>2096</b>
10/10/2008	8:30:00PM	134	326	516	886	<b>1862</b>
10/10/2008	8:45:00PM	106	311	478	798	<b>1693</b>
10/10/2008	9:00:00PM	92	234	402	675	<b>1403</b>
10/10/2008	9:14:00PM	133	287	431	748	<b>1599</b>
10/10/2008	9:15:00PM	1	2	2	2	<b>7</b>
10/10/2008	9:30:00PM	101	223	385	696	<b>1405</b>
10/10/2008	9:45:00PM	89	208	347	609	<b>1253</b>
10/10/2008	10:00:00PM	77	195	343	647	<b>1262</b>
10/10/2008	10:15:00PM	76	204	339	596	<b>1215</b>
10/10/2008	10:30:00PM	82	182	300	534	<b>1098</b>
10/10/2008	10:45:00PM	48	113	201	348	<b>710</b>
10/10/2008	11:00:00PM	41	102	192	365	<b>700</b>
10/10/2008	11:15:00PM	50	119	194	339	<b>702</b>
10/10/2008	11:30:00PM	29	72	141	279	<b>521</b>
10/10/2008	11:45:00PM	30	77	124	264	<b>495</b>
10/10/2008	12:00:00AM	39	60	110	214	<b>423</b>
10/10/2008	12:15:00AM	21	52	91	188	<b>352</b>
10/10/2008	12:30:00AM	36	81	130	201	<b>448</b>
10/10/2008	12:45:00AM	17	34	63	140	<b>254</b>
10/10/2008	1:00:00AM	17	38	61	114	<b>230</b>
10/10/2008	1:15:00AM	22	38	61	116	<b>237</b>
10/10/2008	1:30:00AM	17	39	57	103	<b>216</b>
10/10/2008	1:45:00AM	18	27	63	115	<b>223</b>
10/10/2008	2:00:00AM	20	33	75	125	<b>253</b>
10/10/2008	2:15:00AM	15	40	61	112	<b>228</b>
10/10/2008	2:30:00AM	11	23	35	69	<b>138</b>
10/10/2008	2:45:00AM	9	30	39	69	<b>147</b>

		<b>N</b>	<b>S</b>	<b>E</b>	<b>W</b>	<b>Total</b>
10/10/2008	3:00:00AM	10	24	41	80	<b>155</b>
10/10/2008	3:15:00AM	13	30	39	71	<b>153</b>
10/10/2008	3:30:00AM	9	19	29	63	<b>120</b>
10/10/2008	3:45:00AM	8	22	43	87	<b>160</b>
10/10/2008	4:00:00AM	11	23	48	106	<b>188</b>
10/10/2008	4:15:00AM	10	24	41	68	<b>143</b>
10/10/2008	4:30:00AM	11	21	42	83	<b>157</b>
10/10/2008	4:45:00AM	7	19	50	115	<b>191</b>
10/10/2008	5:00:00AM	12	27	65	157	<b>261</b>
10/10/2008	5:15:00AM	14	37	89	141	<b>281</b>
10/10/2008	5:30:00AM	18	49	130	193	<b>390</b>
10/10/2008	5:45:00AM	24	58	156	277	<b>515</b>
10/10/2008	6:00:00AM	27	66	199	341	<b>633</b>
10/10/2008	6:15:00AM	22	60	182	357	<b>621</b>
10/10/2008	6:30:00AM	24	77	252	477	<b>830</b>
10/10/2008	6:45:00AM	50	120	380	698	<b>1248</b>
10/10/2008	7:00:00AM	59	164	480	924	<b>1627</b>
10/10/2008	7:15:00AM	70	179	532	940	<b>1721</b>
10/10/2008	7:30:00AM	69	199	717	1203	<b>2188</b>
10/10/2008	7:45:00AM	98	274	848	1451	<b>2671</b>
10/10/2008	8:00:00AM	113	282	995	1646	<b>3036</b>
10/10/2008	8:15:00AM	116	298	740	1347	<b>2501</b>
10/10/2008	8:30:00AM	122	291	785	1357	<b>2555</b>
10/10/2008	8:45:00AM	120	260	718	1243	<b>2341</b>
10/10/2008	9:00:00AM	108	275	750	1320	<b>2453</b>
10/10/2008	9:15:00AM	141	296	654	1174	<b>2265</b>
10/10/2008	9:30:00AM	149	338	718	1205	<b>2410</b>
10/10/2008	9:45:00AM	160	363	733	1281	<b>2537</b>

	<b>N</b>	<b>S</b>	<b>E</b>	<b>W</b>	<b>Total</b>
10/10/2008 10:00:00AM	216	410	819	1395	<b>2840</b>
10/10/2008 10:15:00AM	165	386	768	1329	<b>2648</b>
10/10/2008 10:30:00AM	209	442	840	1378	<b>2869</b>
10/10/2008 10:45:00AM	242	484	864	1426	<b>3016</b>
10/10/2008 11:00:00AM	277	537	908	1496	<b>3218</b>
10/10/2008 11:15:00AM	240	515	905	1536	<b>3196</b>
10/10/2008 11:30:00AM	270	534	862	1472	<b>3138</b>
10/10/2008 11:45:00AM	250	547	893	1486	<b>3176</b>
10/10/2008 12:00:00PM	294	607	985	1560	<b>3446</b>
10/10/2008 12:14:00PM	279	572	1014	1619	<b>3484</b>
10/10/2008 12:15:00PM	0	0	1	2	<b>3</b>
10/10/2008 12:30:00PM	307	597	990	1592	<b>3486</b>
10/10/2008 12:45:00PM	294	601	987	1549	<b>3431</b>
10/10/2008 1:00:00PM	324	601	1014	1606	<b>3545</b>
10/10/2008 1:15:00PM	288	577	995	1552	<b>3412</b>
10/10/2008 1:30:00PM	326	641	1042	1558	<b>3567</b>
10/10/2008 1:45:00PM	252	551	937	1532	<b>3272</b>
10/10/2008 2:00:00PM	290	590	997	1536	<b>3413</b>
10/10/2008 2:15:00PM	277	591	996	1590	<b>3454</b>
10/10/2008 2:30:00PM	316	607	1001	1602	<b>3526</b>
10/10/2008 2:45:00PM	269	548	1011	1565	<b>3393</b>
10/10/2008 3:00:00PM	289	575	1003	1571	<b>3438</b>
10/10/2008 3:14:00PM	272	556	1088	1714	<b>3630</b>
10/10/2008 3:15:00PM	0	0	0	0	<b>0</b>
10/10/2008 3:30:00PM	298	601	1037	1600	<b>3536</b>
10/10/2008 3:45:00PM	269	569	1149	1667	<b>3654</b>
10/10/2008 4:00:00PM	286	588	1130	1649	<b>3653</b>
10/10/2008 4:15:00PM	274	529	1023	1643	<b>3469</b>

		<b>N</b>	<b>S</b>	<b>E</b>	<b>W</b>	<b>Total</b>
10/10/2008	4:30:00PM	284	568	1021	1593	<b>3466</b>
10/10/2008	4:45:00PM	267	511	1199	1771	<b>3748</b>
10/10/2008	5:00:00PM	310	582	1208	1815	<b>3915</b>
10/10/2008	5:15:00PM	267	561	1112	1718	<b>3658</b>
10/10/2008	5:30:00PM	294	582	1113	1683	<b>3672</b>
10/10/2008	5:45:00PM	248	516	970	1547	<b>3281</b>
10/10/2008	6:00:00PM	297	522	957	1515	<b>3291</b>
10/10/2008	6:14:00PM	256	497	915	1508	<b>3176</b>
10/10/2008	6:15:00PM	0	1	3	4	<b>8</b>
10/10/2008	6:30:00PM	284	527	923	1501	<b>3235</b>
10/10/2008	6:45:00PM	240	480	896	1478	<b>3094</b>
10/10/2008	7:00:00PM	272	546	899	1414	<b>3131</b>
10/10/2008	7:15:00PM	245	522	832	1352	<b>2951</b>
10/10/2008	7:30:00PM	231	489	763	1235	<b>2718</b>
10/10/2008	7:45:00PM	234	474	731	1191	<b>2630</b>
10/10/2008	8:00:00PM	203	440	647	1075	<b>2365</b>
10/10/2008	8:15:00PM	188	448	685	1092	<b>2413</b>
10/10/2008	8:30:00PM	196	443	658	1051	<b>2348</b>
10/10/2008	8:45:00PM	197	411	586	964	<b>2158</b>
10/10/2008	9:00:00PM	159	382	564	921	<b>2026</b>
10/10/2008	9:15:00PM	171	404	575	890	<b>2040</b>
10/10/2008	9:30:00PM	180	369	541	896	<b>1986</b>
10/10/2008	9:45:00PM	172	369	537	835	<b>1913</b>
10/10/2008	10:00:00PM	132	319	522	842	<b>1815</b>
10/10/2008	10:15:00PM	105	305	504	782	<b>1696</b>
10/10/2008	10:30:00PM	123	299	475	790	<b>1687</b>
10/10/2008	10:45:00PM	109	257	381	705	<b>1452</b>
10/10/2008	11:00:00PM	113	240	375	619	<b>1347</b>

	<b>N</b>	<b>S</b>	<b>E</b>	<b>W</b>	<b>Total</b>
10/10/2008 11:15:00PM	83	243	371	554	<b>1251</b>
10/10/2008 11:30:00PM	77	204	304	458	<b>1043</b>
10/10/2008 11:45:00PM	56	147	233	409	<b>845</b>
<b>Total</b>	<b>14903</b>	<b>16501</b>	<b>26657</b>	<b>36343</b>	<b>94404</b>

	<b>N</b>	<b>S</b>	<b>E</b>	<b>W</b>	<b>Total</b>
<b>10/11</b>	13888	16106	18927	31043	<b>79964</b>
10/11/2008 12:00:00AM	39	60	110	214	<b>423</b>
10/11/2008 12:15:00AM	21	52	91	188	<b>352</b>
10/11/2008 12:30:00AM	36	81	130	201	<b>448</b>
10/11/2008 12:45:00AM	17	34	63	140	<b>254</b>
10/11/2008 1:00:00AM	17	38	61	114	<b>230</b>
10/11/2008 1:15:00AM	22	38	61	116	<b>237</b>
10/11/2008 1:30:00AM	17	39	57	103	<b>216</b>
10/11/2008 1:45:00AM	18	27	63	115	<b>223</b>
10/11/2008 2:00:00AM	20	33	75	125	<b>253</b>
10/11/2008 2:15:00AM	15	40	61	112	<b>228</b>
10/11/2008 2:30:00AM	11	23	35	69	<b>138</b>
10/11/2008 2:45:00AM	9	30	39	69	<b>147</b>
10/11/2008 3:00:00AM	10	24	41	80	<b>155</b>
10/11/2008 3:15:00AM	13	30	39	71	<b>153</b>
10/11/2008 3:30:00AM	9	19	29	63	<b>120</b>
10/11/2008 3:45:00AM	8	22	43	87	<b>160</b>
10/11/2008 4:00:00AM	11	23	48	106	<b>188</b>
10/11/2008 4:15:00AM	10	24	41	68	<b>143</b>
10/11/2008 4:30:00AM	11	21	42	83	<b>157</b>
10/11/2008 4:45:00AM	7	19	50	115	<b>191</b>
10/11/2008 5:00:00AM	12	27	65	157	<b>261</b>
10/11/2008 5:15:00AM	14	37	89	141	<b>281</b>
10/11/2008 5:30:00AM	18	49	130	193	<b>390</b>
10/11/2008 5:45:00AM	24	58	156	277	<b>515</b>
10/11/2008 6:00:00AM	27	66	199	341	<b>633</b>
10/11/2008 6:15:00AM	22	60	182	357	<b>621</b>
10/11/2008 6:30:00AM	24	77	252	477	<b>830</b>

	<b>N</b>	<b>S</b>	<b>E</b>	<b>W</b>	<b>Total</b>
10/11/2008 6:45:00AM	50	120	380	698	<b>1248</b>
10/11/2008 7:00:00AM	59	164	480	924	<b>1627</b>
10/11/2008 7:15:00AM	70	179	532	940	<b>1721</b>
10/11/2008 7:30:00AM	69	199	717	1203	<b>2188</b>
10/11/2008 7:45:00AM	98	274	848	1451	<b>2671</b>
10/11/2008 8:00:00AM	113	282	995	1646	<b>3036</b>
10/11/2008 8:15:00AM	116	298	740	1347	<b>2501</b>
10/11/2008 8:30:00AM	122	291	785	1357	<b>2555</b>
10/11/2008 8:45:00AM	120	260	718	1243	<b>2341</b>
10/11/2008 9:00:00AM	108	275	750	1320	<b>2453</b>
10/11/2008 9:15:00AM	141	296	654	1174	<b>2265</b>
10/11/2008 9:30:00AM	149	338	718	1205	<b>2410</b>
10/11/2008 9:45:00AM	160	363	733	1281	<b>2537</b>
10/11/2008 10:00:00AM	216	410	819	1395	<b>2840</b>
10/11/2008 10:15:00AM	165	386	768	1329	<b>2648</b>
10/11/2008 10:30:00AM	209	442	840	1378	<b>2869</b>
10/11/2008 10:45:00AM	242	484	864	1426	<b>3016</b>
10/11/2008 11:00:00AM	277	537	908	1496	<b>3218</b>
10/11/2008 11:15:00AM	240	515	905	1536	<b>3196</b>
10/11/2008 11:30:00AM	270	534	862	1472	<b>3138</b>
10/11/2008 11:45:00AM	250	547	893	1486	<b>3176</b>
10/11/2008 12:00:00PM	294	607	985	1560	<b>3446</b>
10/11/2008 12:14:00PM	279	572	1014	1619	<b>3484</b>
10/11/2008 12:15:00PM	0	0	1	2	<b>3</b>
10/11/2008 12:30:00PM	307	597	990	1592	<b>3486</b>
10/11/2008 12:45:00PM	294	601	987	1549	<b>3431</b>
10/11/2008 1:00:00PM	324	601	1014	1606	<b>3545</b>
10/11/2008 1:15:00PM	288	577	995	1552	<b>3412</b>

		<b>N</b>	<b>S</b>	<b>E</b>	<b>W</b>	<b>Total</b>
10/11/2008	1:30:00PM	326	641	1042	1558	<b>3567</b>
10/11/2008	1:45:00PM	252	551	937	1532	<b>3272</b>
10/11/2008	2:00:00PM	290	590	997	1536	<b>3413</b>
10/11/2008	2:15:00PM	277	591	996	1590	<b>3454</b>
10/11/2008	2:30:00PM	316	607	1001	1602	<b>3526</b>
10/11/2008	2:45:00PM	269	548	1011	1565	<b>3393</b>
10/11/2008	3:00:00PM	289	575	1003	1571	<b>3438</b>
10/11/2008	3:14:00PM	272	556	1088	1714	<b>3630</b>
10/11/2008	3:15:00PM	0	0	0	0	<b>0</b>
10/11/2008	3:30:00PM	298	601	1037	1600	<b>3536</b>
10/11/2008	3:45:00PM	269	569	1149	1667	<b>3654</b>
10/11/2008	4:00:00PM	286	588	1130	1649	<b>3653</b>
10/11/2008	4:15:00PM	274	529	1023	1643	<b>3469</b>
10/11/2008	4:30:00PM	284	568	1021	1593	<b>3466</b>
10/11/2008	4:45:00PM	267	511	1199	1771	<b>3748</b>
10/11/2008	5:00:00PM	310	582	1208	1815	<b>3915</b>
10/11/2008	5:15:00PM	267	561	1112	1718	<b>3658</b>
10/11/2008	5:30:00PM	294	582	1113	1683	<b>3672</b>
10/11/2008	5:45:00PM	248	516	970	1547	<b>3281</b>
10/11/2008	6:00:00PM	297	522	957	1515	<b>3291</b>
10/11/2008	6:14:00PM	256	497	915	1508	<b>3176</b>
10/11/2008	6:15:00PM	0	1	3	4	<b>8</b>
10/11/2008	6:30:00PM	284	527	923	1501	<b>3235</b>
10/11/2008	6:45:00PM	240	480	896	1478	<b>3094</b>
10/11/2008	7:00:00PM	272	546	899	1414	<b>3131</b>
10/11/2008	7:15:00PM	245	522	832	1352	<b>2951</b>
10/11/2008	7:30:00PM	231	489	763	1235	<b>2718</b>
10/11/2008	7:45:00PM	234	474	731	1191	<b>2630</b>



		<b>N</b>	<b>S</b>	<b>E</b>	<b>W</b>	<b>Total</b>
10/11/2008	8:00:00PM	203	440	647	1075	<b>2365</b>
10/11/2008	8:15:00PM	188	448	685	1092	<b>2413</b>
10/11/2008	8:30:00PM	196	443	658	1051	<b>2348</b>
10/11/2008	8:45:00PM	197	411	586	964	<b>2158</b>
10/11/2008	9:00:00PM	159	382	564	921	<b>2026</b>
10/11/2008	9:15:00PM	171	404	575	890	<b>2040</b>
10/11/2008	9:30:00PM	180	369	541	896	<b>1986</b>
10/11/2008	9:45:00PM	172	369	537	835	<b>1913</b>
10/11/2008	10:00:00PM	132	319	522	842	<b>1815</b>
10/11/2008	10:15:00PM	105	305	504	782	<b>1696</b>
10/11/2008	10:30:00PM	123	299	475	790	<b>1687</b>
10/11/2008	10:45:00PM	109	257	381	705	<b>1452</b>
10/11/2008	11:00:00PM	113	240	375	619	<b>1347</b>
10/11/2008	11:15:00PM	83	243	371	554	<b>1251</b>
10/11/2008	11:30:00PM	77	204	304	458	<b>1043</b>
10/11/2008	11:45:00PM	56	147	233	409	<b>845</b>
10/11/2008	12:00:00AM	53	125	212	384	<b>774</b>
10/11/2008	12:15:00AM	63	159	244	382	<b>848</b>
10/11/2008	12:30:00AM	50	140	216	342	<b>748</b>
10/11/2008	12:45:00AM	45	97	139	244	<b>525</b>
10/11/2008	1:00:00AM	29	68	105	211	<b>413</b>
10/11/2008	1:15:00AM	28	59	93	163	<b>343</b>
10/11/2008	1:30:00AM	26	63	102	186	<b>377</b>
10/11/2008	1:45:00AM	33	60	100	185	<b>378</b>
10/11/2008	2:00:00AM	28	49	94	182	<b>353</b>
10/11/2008	2:15:00AM	34	61	101	151	<b>347</b>
10/11/2008	2:30:00AM	29	44	82	150	<b>305</b>
10/11/2008	2:45:00AM	15	40	54	102	<b>211</b>

		<b>N</b>	<b>S</b>	<b>E</b>	<b>W</b>	<b>Total</b>
10/11/2008	3:00:00AM	16	23	41	88	<b>168</b>
10/11/2008	3:14:00AM	9	26	44	88	<b>167</b>
10/11/2008	3:15:00AM	0	0	0	0	<b>0</b>
10/11/2008	3:30:00AM	18	34	55	107	<b>214</b>
10/11/2008	3:45:00AM	21	39	54	101	<b>215</b>
10/11/2008	4:00:00AM	11	29	51	131	<b>222</b>
10/11/2008	4:15:00AM	16	32	50	85	<b>183</b>
10/11/2008	4:30:00AM	9	26	45	96	<b>176</b>
10/11/2008	4:45:00AM	12	27	39	74	<b>152</b>
10/11/2008	5:00:00AM	12	32	65	115	<b>224</b>
10/11/2008	5:15:00AM	13	27	63	118	<b>221</b>
10/11/2008	5:30:00AM	5	27	55	103	<b>190</b>
10/11/2008	5:45:00AM	16	36	76	132	<b>260</b>
10/11/2008	6:00:00AM	20	38	111	223	<b>392</b>
10/11/2008	6:14:00AM	24	48	102	195	<b>369</b>
10/11/2008	6:15:00AM	0	0	0	0	<b>0</b>
10/11/2008	6:30:00AM	26	63	135	247	<b>471</b>
10/11/2008	6:45:00AM	30	67	183	339	<b>619</b>
10/11/2008	7:00:00AM	43	98	255	485	<b>881</b>
10/11/2008	7:15:00AM	44	91	196	431	<b>762</b>
10/11/2008	7:30:00AM	50	115	254	488	<b>907</b>
10/11/2008	7:45:00AM	60	144	293	589	<b>1086</b>
10/11/2008	8:00:00AM	67	149	353	705	<b>1274</b>
10/11/2008	8:15:00AM	66	154	381	663	<b>1264</b>
10/11/2008	8:30:00AM	71	171	388	719	<b>1349</b>
10/11/2008	8:45:00AM	92	226	456	833	<b>1607</b>
10/11/2008	9:00:00AM	102	235	517	939	<b>1793</b>
10/11/2008	9:15:00AM	137	294	561	986	<b>1978</b>

	<b>N</b>	<b>S</b>	<b>E</b>	<b>W</b>	<b>Total</b>
10/11/2008 9:30:00AM	145	311	573	996	<b>2025</b>
10/11/2008 9:45:00AM	143	321	623	1048	<b>2135</b>
10/11/2008 10:00:00AM	162	364	691	1132	<b>2349</b>
10/11/2008 10:15:00AM	161	355	668	1139	<b>2323</b>
10/11/2008 10:30:00AM	208	432	751	1222	<b>2613</b>
10/11/2008 10:45:00AM	209	474	802	1331	<b>2816</b>
10/11/2008 11:00:00AM	236	489	801	1320	<b>2846</b>
10/11/2008 11:15:00AM	251	527	899	1431	<b>3108</b>
10/11/2008 11:30:00AM	268	545	884	1429	<b>3126</b>
10/11/2008 11:45:00AM	249	527	863	1332	<b>2971</b>
10/11/2008 12:00:00PM	289	572	889	1384	<b>3134</b>
10/11/2008 12:15:00PM	282	585	983	1546	<b>3396</b>
10/11/2008 12:30:00PM	291	589	920	1453	<b>3253</b>
10/11/2008 12:45:00PM	279	590	973	1506	<b>3348</b>
10/11/2008 1:00:00PM	293	612	940	1447	<b>3292</b>
10/11/2008 1:15:00PM	294	615	999	1519	<b>3427</b>
10/11/2008 1:30:00PM	304	641	998	1544	<b>3487</b>
10/11/2008 1:45:00PM	307	599	960	1455	<b>3321</b>
10/11/2008 2:00:00PM	310	623	948	1481	<b>3362</b>
10/11/2008 2:15:00PM	273	585	947	1494	<b>3299</b>
10/11/2008 2:30:00PM	323	651	964	1486	<b>3424</b>
10/11/2008 2:45:00PM	294	639	1006	1533	<b>3472</b>
10/11/2008 3:00:00PM	306	624	939	1482	<b>3351</b>
10/11/2008 3:14:00PM	266	586	910	1432	<b>3194</b>
10/11/2008 3:15:00PM	0	2	2	2	<b>6</b>
10/11/2008 3:30:00PM	282	585	913	1440	<b>3220</b>
10/11/2008 3:45:00PM	262	588	942	1480	<b>3272</b>
10/11/2008 4:00:00PM	283	575	885	1398	<b>3141</b>

		<b>N</b>	<b>S</b>	<b>E</b>	<b>W</b>	<b>Total</b>
10/11/2008	4:15:00PM	288	604	904	1421	<b>3217</b>
10/11/2008	4:30:00PM	274	612	915	1443	<b>3244</b>
10/11/2008	4:45:00PM	269	561	939	1492	<b>3261</b>
10/11/2008	5:00:00PM	259	543	900	1424	<b>3126</b>
10/11/2008	5:15:00PM	264	540	920	1444	<b>3168</b>
10/11/2008	5:30:00PM	249	535	898	1397	<b>3079</b>
10/11/2008	5:45:00PM	231	497	800	1292	<b>2820</b>
10/11/2008	6:00:00PM	274	539	802	1296	<b>2911</b>
10/11/2008	6:15:00PM	205	505	808	1248	<b>2766</b>
10/11/2008	6:30:00PM	238	500	799	1256	<b>2793</b>
10/11/2008	6:45:00PM	250	510	798	1256	<b>2814</b>
10/11/2008	7:00:00PM	186	460	741	1135	<b>2522</b>
10/11/2008	7:15:00PM	216	451	701	1128	<b>2496</b>
10/11/2008	7:30:00PM	182	417	678	1070	<b>2347</b>
10/11/2008	7:45:00PM	175	409	595	972	<b>2151</b>
10/11/2008	8:00:00PM	148	348	515	824	<b>1835</b>
10/11/2008	8:15:00PM	157	373	538	898	<b>1966</b>
10/11/2008	8:30:00PM	135	309	466	804	<b>1714</b>
10/11/2008	8:45:00PM	146	334	484	776	<b>1740</b>
10/11/2008	9:00:00PM	114	276	446	745	<b>1581</b>
10/11/2008	9:15:00PM	128	317	478	800	<b>1723</b>
10/11/2008	9:30:00PM	117	274	429	710	<b>1530</b>
10/11/2008	9:45:00PM	119	283	409	714	<b>1525</b>
10/11/2008	10:00:00PM	120	286	432	704	<b>1542</b>
10/11/2008	10:15:00PM	125	289	400	734	<b>1548</b>
10/11/2008	10:30:00PM	129	272	391	679	<b>1471</b>
10/11/2008	10:45:00PM	116	247	354	654	<b>1371</b>
10/11/2008	11:00:00PM	102	236	382	714	<b>1434</b>

	<b>N</b>	<b>S</b>	<b>E</b>	<b>W</b>	<b>Total</b>
10/11/2008 11:15:00PM	120	267	398	710	<b>1495</b>
10/11/2008 11:30:00PM	80	198	294	505	<b>1077</b>
10/11/2008 11:45:00PM	79	180	269	495	<b>1023</b>
<b>Total</b>	<b>13888</b>	<b>16106</b>	<b>18927</b>	<b>31043</b>	<b>79964</b>

	<b>N</b>	<b>S</b>	<b>E</b>	<b>W</b>	<b>Total</b>
<b>10/12</b>	10625	13475	15007	26116	<b>65223</b>
10/12/2008 12:00:00AM	53	125	212	384	<b>774</b>
10/12/2008 12:15:00AM	63	159	244	382	<b>848</b>
10/12/2008 12:30:00AM	50	140	216	342	<b>748</b>
10/12/2008 12:45:00AM	45	97	139	244	<b>525</b>
10/12/2008 1:00:00AM	29	68	105	211	<b>413</b>
10/12/2008 1:15:00AM	28	59	93	163	<b>343</b>
10/12/2008 1:30:00AM	26	63	102	186	<b>377</b>
10/12/2008 1:45:00AM	33	60	100	185	<b>378</b>
10/12/2008 2:00:00AM	28	49	94	182	<b>353</b>
10/12/2008 2:15:00AM	34	61	101	151	<b>347</b>
10/12/2008 2:30:00AM	29	44	82	150	<b>305</b>
10/12/2008 2:45:00AM	15	40	54	102	<b>211</b>
10/12/2008 3:00:00AM	16	23	41	88	<b>168</b>
10/12/2008 3:14:00AM	9	26	44	88	<b>167</b>
10/12/2008 3:15:00AM	0	0	0	0	<b>0</b>
10/12/2008 3:30:00AM	18	34	55	107	<b>214</b>
10/12/2008 3:45:00AM	21	39	54	101	<b>215</b>
10/12/2008 4:00:00AM	11	29	51	131	<b>222</b>
10/12/2008 4:15:00AM	16	32	50	85	<b>183</b>
10/12/2008 4:30:00AM	9	26	45	96	<b>176</b>
10/12/2008 4:45:00AM	12	27	39	74	<b>152</b>
10/12/2008 5:00:00AM	12	32	65	115	<b>224</b>
10/12/2008 5:15:00AM	13	27	63	118	<b>221</b>
10/12/2008 5:30:00AM	5	27	55	103	<b>190</b>
10/12/2008 5:45:00AM	16	36	76	132	<b>260</b>
10/12/2008 6:00:00AM	20	38	111	223	<b>392</b>
10/12/2008 6:14:00AM	24	48	102	195	<b>369</b>

	<b>N</b>	<b>S</b>	<b>E</b>	<b>W</b>	<b>Total</b>
10/12/2008 6:15:00AM	0	0	0	0	<b>0</b>
10/12/2008 6:30:00AM	26	63	135	247	<b>471</b>
10/12/2008 6:45:00AM	30	67	183	339	<b>619</b>
10/12/2008 7:00:00AM	43	98	255	485	<b>881</b>
10/12/2008 7:15:00AM	44	91	196	431	<b>762</b>
10/12/2008 7:30:00AM	50	115	254	488	<b>907</b>
10/12/2008 7:45:00AM	60	144	293	589	<b>1086</b>
10/12/2008 8:00:00AM	67	149	353	705	<b>1274</b>
10/12/2008 8:15:00AM	66	154	381	663	<b>1264</b>
10/12/2008 8:30:00AM	71	171	388	719	<b>1349</b>
10/12/2008 8:45:00AM	92	226	456	833	<b>1607</b>
10/12/2008 9:00:00AM	102	235	517	939	<b>1793</b>
10/12/2008 9:15:00AM	137	294	561	986	<b>1978</b>
10/12/2008 9:30:00AM	145	311	573	996	<b>2025</b>
10/12/2008 9:45:00AM	143	321	623	1048	<b>2135</b>
10/12/2008 10:00:00AM	162	364	691	1132	<b>2349</b>
10/12/2008 10:15:00AM	161	355	668	1139	<b>2323</b>
10/12/2008 10:30:00AM	208	432	751	1222	<b>2613</b>
10/12/2008 10:45:00AM	209	474	802	1331	<b>2816</b>
10/12/2008 11:00:00AM	236	489	801	1320	<b>2846</b>
10/12/2008 11:15:00AM	251	527	899	1431	<b>3108</b>
10/12/2008 11:30:00AM	268	545	884	1429	<b>3126</b>
10/12/2008 11:45:00AM	249	527	863	1332	<b>2971</b>
10/12/2008 12:00:00PM	289	572	889	1384	<b>3134</b>
10/12/2008 12:15:00PM	282	585	983	1546	<b>3396</b>
10/12/2008 12:30:00PM	291	589	920	1453	<b>3253</b>
10/12/2008 12:45:00PM	279	590	973	1506	<b>3348</b>
10/12/2008 1:00:00PM	293	612	940	1447	<b>3292</b>

		<b>N</b>	<b>S</b>	<b>E</b>	<b>W</b>	<b>Total</b>
10/12/2008	1:15:00PM	294	615	999	1519	<b>3427</b>
10/12/2008	1:30:00PM	304	641	998	1544	<b>3487</b>
10/12/2008	1:45:00PM	307	599	960	1455	<b>3321</b>
10/12/2008	2:00:00PM	310	623	948	1481	<b>3362</b>
10/12/2008	2:15:00PM	273	585	947	1494	<b>3299</b>
10/12/2008	2:30:00PM	323	651	964	1486	<b>3424</b>
10/12/2008	2:45:00PM	294	639	1006	1533	<b>3472</b>
10/12/2008	3:00:00PM	306	624	939	1482	<b>3351</b>
10/12/2008	3:14:00PM	266	586	910	1432	<b>3194</b>
10/12/2008	3:15:00PM	0	2	2	2	<b>6</b>
10/12/2008	3:30:00PM	282	585	913	1440	<b>3220</b>
10/12/2008	3:45:00PM	262	588	942	1480	<b>3272</b>
10/12/2008	4:00:00PM	283	575	885	1398	<b>3141</b>
10/12/2008	4:15:00PM	288	604	904	1421	<b>3217</b>
10/12/2008	4:30:00PM	274	612	915	1443	<b>3244</b>
10/12/2008	4:45:00PM	269	561	939	1492	<b>3261</b>
10/12/2008	5:00:00PM	259	543	900	1424	<b>3126</b>
10/12/2008	5:15:00PM	264	540	920	1444	<b>3168</b>
10/12/2008	5:30:00PM	249	535	898	1397	<b>3079</b>
10/12/2008	5:45:00PM	231	497	800	1292	<b>2820</b>
10/12/2008	6:00:00PM	274	539	802	1296	<b>2911</b>
10/12/2008	6:15:00PM	205	505	808	1248	<b>2766</b>
10/12/2008	6:30:00PM	238	500	799	1256	<b>2793</b>
10/12/2008	6:45:00PM	250	510	798	1256	<b>2814</b>
10/12/2008	7:00:00PM	186	460	741	1135	<b>2522</b>
10/12/2008	7:15:00PM	216	451	701	1128	<b>2496</b>
10/12/2008	7:30:00PM	182	417	678	1070	<b>2347</b>
10/12/2008	7:45:00PM	175	409	595	972	<b>2151</b>



		<b>N</b>	<b>S</b>	<b>E</b>	<b>W</b>	<b>Total</b>
10/12/2008	8:00:00PM	148	348	515	824	<b>1835</b>
10/12/2008	8:15:00PM	157	373	538	898	<b>1966</b>
10/12/2008	8:30:00PM	135	309	466	804	<b>1714</b>
10/12/2008	8:45:00PM	146	334	484	776	<b>1740</b>
10/12/2008	9:00:00PM	114	276	446	745	<b>1581</b>
10/12/2008	9:15:00PM	128	317	478	800	<b>1723</b>
10/12/2008	9:30:00PM	117	274	429	710	<b>1530</b>
10/12/2008	9:45:00PM	119	283	409	714	<b>1525</b>
10/12/2008	10:00:00PM	120	286	432	704	<b>1542</b>
10/12/2008	10:15:00PM	125	289	400	734	<b>1548</b>
10/12/2008	10:30:00PM	129	272	391	679	<b>1471</b>
10/12/2008	10:45:00PM	116	247	354	654	<b>1371</b>
10/12/2008	11:00:00PM	102	236	382	714	<b>1434</b>
10/12/2008	11:15:00PM	120	267	398	710	<b>1495</b>
10/12/2008	11:30:00PM	80	198	294	505	<b>1077</b>
10/12/2008	11:45:00PM	79	180	269	495	<b>1023</b>
10/12/2008	12:00:00AM	64	133	202	413	<b>812</b>
10/12/2008	12:14:00AM	56	141	222	393	<b>812</b>
10/12/2008	12:15:00AM	0	0	0	0	<b>0</b>
10/12/2008	12:30:00AM	50	119	186	319	<b>674</b>
10/12/2008	12:45:00AM	43	98	148	286	<b>575</b>
10/12/2008	1:00:00AM	48	104	155	268	<b>575</b>
10/12/2008	1:15:00AM	40	82	133	215	<b>470</b>
10/12/2008	1:30:00AM	38	76	124	194	<b>432</b>
10/12/2008	1:45:00AM	32	59	117	184	<b>392</b>
10/12/2008	2:00:00AM	37	77	123	216	<b>453</b>
10/12/2008	2:15:00AM	36	70	104	215	<b>425</b>
10/12/2008	2:30:00AM	30	55	78	155	<b>318</b>

	<b>N</b>	<b>S</b>	<b>E</b>	<b>W</b>	<b>Total</b>
10/12/2008 2:45:00AM	23	46	72	138	<b>279</b>
10/12/2008 3:00:00AM	16	41	64	102	<b>223</b>
10/12/2008 3:15:00AM	21	38	52	95	<b>206</b>
10/12/2008 3:30:00AM	16	35	53	108	<b>212</b>
10/12/2008 3:45:00AM	10	23	42	94	<b>169</b>
10/12/2008 4:00:00AM	11	19	33	84	<b>147</b>
10/12/2008 4:15:00AM	9	21	38	78	<b>146</b>
10/12/2008 4:30:00AM	9	26	40	68	<b>143</b>
10/12/2008 4:45:00AM	6	21	36	73	<b>136</b>
10/12/2008 5:00:00AM	13	25	43	78	<b>159</b>
10/12/2008 5:15:00AM	10	20	52	79	<b>161</b>
10/12/2008 5:30:00AM	12	26	39	84	<b>161</b>
10/12/2008 5:45:00AM	10	27	58	110	<b>205</b>
10/12/2008 6:00:00AM	15	35	75	125	<b>250</b>
10/12/2008 6:14:00AM	18	33	66	121	<b>238</b>
10/12/2008 6:15:00AM	0	0	0	0	<b>0</b>
10/12/2008 6:30:00AM	16	37	83	165	<b>301</b>
10/12/2008 6:45:00AM	19	40	130	213	<b>402</b>
10/12/2008 7:00:00AM	20	52	149	309	<b>530</b>
10/12/2008 7:15:00AM	20	57	117	207	<b>401</b>
10/12/2008 7:30:00AM	23	53	125	238	<b>439</b>
10/12/2008 7:45:00AM	19	61	155	323	<b>558</b>
10/12/2008 8:00:00AM	33	90	214	407	<b>744</b>
10/12/2008 8:15:00AM	38	86	206	356	<b>686</b>
10/12/2008 8:30:00AM	44	107	224	387	<b>762</b>
10/12/2008 8:45:00AM	45	108	292	482	<b>927</b>
10/12/2008 9:00:00AM	61	130	363	621	<b>1175</b>
10/12/2008 9:14:00AM	72	176	383	619	<b>1250</b>

	<b>N</b>	<b>S</b>	<b>E</b>	<b>W</b>	<b>Total</b>
10/12/2008 9:15:00AM	0	0	0	0	<b>0</b>
10/12/2008 9:30:00AM	75	181	412	720	<b>1388</b>
10/12/2008 9:45:00AM	86	198	423	784	<b>1491</b>
10/12/2008 10:00:00AM	91	195	429	803	<b>1518</b>
10/12/2008 10:15:00AM	124	283	501	843	<b>1751</b>
10/12/2008 10:30:00AM	123	283	533	903	<b>1842</b>
10/12/2008 10:45:00AM	167	359	639	1060	<b>2225</b>
10/12/2008 11:00:00AM	163	400	698	1148	<b>2409</b>
10/12/2008 11:15:00AM	156	351	605	1097	<b>2209</b>
10/12/2008 11:30:00AM	159	399	648	1087	<b>2293</b>
10/12/2008 11:45:00AM	198	407	685	1145	<b>2435</b>
10/12/2008 12:00:00PM	222	476	773	1231	<b>2702</b>
10/12/2008 12:15:00PM	221	483	743	1262	<b>2709</b>
10/12/2008 12:30:00PM	247	536	804	1323	<b>2910</b>
10/12/2008 12:45:00PM	252	540	832	1395	<b>3019</b>
10/12/2008 1:00:00PM	247	552	857	1414	<b>3070</b>
10/12/2008 1:15:00PM	240	507	754	1247	<b>2748</b>
10/12/2008 1:30:00PM	271	544	815	1286	<b>2916</b>
10/12/2008 1:45:00PM	234	518	780	1310	<b>2842</b>
10/12/2008 2:00:00PM	283	587	884	1385	<b>3139</b>
10/12/2008 2:15:00PM	225	519	775	1300	<b>2819</b>
10/12/2008 2:30:00PM	283	611	891	1380	<b>3165</b>
10/12/2008 2:45:00PM	251	560	832	1325	<b>2968</b>
10/12/2008 3:00:00PM	286	583	866	1399	<b>3134</b>
10/12/2008 3:15:00PM	205	536	823	1335	<b>2899</b>
10/12/2008 3:30:00PM	234	532	801	1269	<b>2836</b>
10/12/2008 3:45:00PM	234	507	763	1305	<b>2809</b>
10/12/2008 4:00:00PM	251	536	792	1273	<b>2852</b>

	<b>N</b>	<b>S</b>	<b>E</b>	<b>W</b>	<b>Total</b>
10/12/2008 4:15:00PM	237	543	776	1261	<b>2817</b>
10/12/2008 4:30:00PM	231	529	805	1282	<b>2847</b>
10/12/2008 4:45:00PM	215	492	741	1227	<b>2675</b>
10/12/2008 5:00:00PM	238	555	809	1266	<b>2868</b>
10/12/2008 5:15:00PM	228	498	801	1293	<b>2820</b>
10/12/2008 5:30:00PM	242	517	760	1223	<b>2742</b>
10/12/2008 5:45:00PM	193	457	736	1150	<b>2536</b>
10/12/2008 6:00:00PM	191	460	678	1115	<b>2444</b>
10/12/2008 6:15:00PM	154	429	650	1064	<b>2297</b>
10/12/2008 6:30:00PM	181	446	676	1076	<b>2379</b>
10/12/2008 6:45:00PM	168	419	640	1061	<b>2288</b>
10/12/2008 7:00:00PM	149	373	611	990	<b>2123</b>
10/12/2008 7:15:00PM	171	373	609	1005	<b>2158</b>
10/12/2008 7:30:00PM	161	368	586	927	<b>2042</b>
10/12/2008 7:45:00PM	133	306	507	836	<b>1782</b>
10/12/2008 8:00:00PM	113	268	447	789	<b>1617</b>
10/12/2008 8:15:00PM	104	263	424	742	<b>1533</b>
10/12/2008 8:30:00PM	105	241	401	657	<b>1404</b>
10/12/2008 8:45:00PM	78	209	349	645	<b>1281</b>
10/12/2008 9:00:00PM	90	218	381	645	<b>1334</b>
10/12/2008 9:15:00PM	88	222	369	608	<b>1287</b>
10/12/2008 9:30:00PM	68	162	314	520	<b>1064</b>
10/12/2008 9:45:00PM	69	170	282	468	<b>989</b>
10/12/2008 10:00:00PM	67	148	249	421	<b>885</b>
10/12/2008 10:15:00PM	67	175	263	414	<b>919</b>
10/12/2008 10:30:00PM	59	134	246	416	<b>855</b>
10/12/2008 10:45:00PM	40	112	189	322	<b>663</b>
10/12/2008 11:00:00PM	52	122	201	324	<b>699</b>

	<b>N</b>	<b>S</b>	<b>E</b>	<b>W</b>	<b>Total</b>
10/12/2008 11:15:00PM	38	89	163	292	<b>582</b>
10/12/2008 11:30:00PM	40	90	145	288	<b>563</b>
10/12/2008 11:45:00PM	44	82	145	245	<b>516</b>
<b>Total</b>	<b>10625</b>	<b>13475</b>	<b>15007</b>	<b>26116</b>	<b>65223</b>

	<b>N</b>	<b>S</b>	<b>E</b>	<b>W</b>	<b>Total</b>
<b>10/13</b>	12380	14284	23288	33754	<b>83706</b>
10/13/2008 12:00:00AM	64	133	202	413	<b>812</b>
10/13/2008 12:14:00AM	56	141	222	393	<b>812</b>
10/13/2008 12:15:00AM	0	0	0	0	<b>0</b>
10/13/2008 12:30:00AM	50	119	186	319	<b>674</b>
10/13/2008 12:45:00AM	43	98	148	286	<b>575</b>
10/13/2008 1:00:00AM	48	104	155	268	<b>575</b>
10/13/2008 1:15:00AM	40	82	133	215	<b>470</b>
10/13/2008 1:30:00AM	38	76	124	194	<b>432</b>
10/13/2008 1:45:00AM	32	59	117	184	<b>392</b>
10/13/2008 2:00:00AM	37	77	123	216	<b>453</b>
10/13/2008 2:15:00AM	36	70	104	215	<b>425</b>
10/13/2008 2:30:00AM	30	55	78	155	<b>318</b>
10/13/2008 2:45:00AM	23	46	72	138	<b>279</b>
10/13/2008 3:00:00AM	16	41	64	102	<b>223</b>
10/13/2008 3:15:00AM	21	38	52	95	<b>206</b>
10/13/2008 3:30:00AM	16	35	53	108	<b>212</b>
10/13/2008 3:45:00AM	10	23	42	94	<b>169</b>
10/13/2008 4:00:00AM	11	19	33	84	<b>147</b>
10/13/2008 4:15:00AM	9	21	38	78	<b>146</b>
10/13/2008 4:30:00AM	9	26	40	68	<b>143</b>
10/13/2008 4:45:00AM	6	21	36	73	<b>136</b>
10/13/2008 5:00:00AM	13	25	43	78	<b>159</b>
10/13/2008 5:15:00AM	10	20	52	79	<b>161</b>
10/13/2008 5:30:00AM	12	26	39	84	<b>161</b>
10/13/2008 5:45:00AM	10	27	58	110	<b>205</b>
10/13/2008 6:00:00AM	15	35	75	125	<b>250</b>
10/13/2008 6:14:00AM	18	33	66	121	<b>238</b>

	<b>N</b>	<b>S</b>	<b>E</b>	<b>W</b>	<b>Total</b>
10/13/2008 6:15:00AM	0	0	0	0	<b>0</b>
10/13/2008 6:30:00AM	16	37	83	165	<b>301</b>
10/13/2008 6:45:00AM	19	40	130	213	<b>402</b>
10/13/2008 7:00:00AM	20	52	149	309	<b>530</b>
10/13/2008 7:15:00AM	20	57	117	207	<b>401</b>
10/13/2008 7:30:00AM	23	53	125	238	<b>439</b>
10/13/2008 7:45:00AM	19	61	155	323	<b>558</b>
10/13/2008 8:00:00AM	33	90	214	407	<b>744</b>
10/13/2008 8:15:00AM	38	86	206	356	<b>686</b>
10/13/2008 8:30:00AM	44	107	224	387	<b>762</b>
10/13/2008 8:45:00AM	45	108	292	482	<b>927</b>
10/13/2008 9:00:00AM	61	130	363	621	<b>1175</b>
10/13/2008 9:14:00AM	72	176	383	619	<b>1250</b>
10/13/2008 9:15:00AM	0	0	0	0	<b>0</b>
10/13/2008 9:30:00AM	75	181	412	720	<b>1388</b>
10/13/2008 9:45:00AM	86	198	423	784	<b>1491</b>
10/13/2008 10:00:00AM	91	195	429	803	<b>1518</b>
10/13/2008 10:15:00AM	124	283	501	843	<b>1751</b>
10/13/2008 10:30:00AM	123	283	533	903	<b>1842</b>
10/13/2008 10:45:00AM	167	359	639	1060	<b>2225</b>
10/13/2008 11:00:00AM	163	400	698	1148	<b>2409</b>
10/13/2008 11:15:00AM	156	351	605	1097	<b>2209</b>
10/13/2008 11:30:00AM	159	399	648	1087	<b>2293</b>
10/13/2008 11:45:00AM	198	407	685	1145	<b>2435</b>
10/13/2008 12:00:00PM	222	476	773	1231	<b>2702</b>
10/13/2008 12:15:00PM	221	483	743	1262	<b>2709</b>
10/13/2008 12:30:00PM	247	536	804	1323	<b>2910</b>
10/13/2008 12:45:00PM	252	540	832	1395	<b>3019</b>

		<b>N</b>	<b>S</b>	<b>E</b>	<b>W</b>	<b>Total</b>
10/13/2008	1:00:00PM	247	552	857	1414	<b>3070</b>
10/13/2008	1:15:00PM	240	507	754	1247	<b>2748</b>
10/13/2008	1:30:00PM	271	544	815	1286	<b>2916</b>
10/13/2008	1:45:00PM	234	518	780	1310	<b>2842</b>
10/13/2008	2:00:00PM	283	587	884	1385	<b>3139</b>
10/13/2008	2:15:00PM	225	519	775	1300	<b>2819</b>
10/13/2008	2:30:00PM	283	611	891	1380	<b>3165</b>
10/13/2008	2:45:00PM	251	560	832	1325	<b>2968</b>
10/13/2008	3:00:00PM	286	583	866	1399	<b>3134</b>
10/13/2008	3:15:00PM	205	536	823	1335	<b>2899</b>
10/13/2008	3:30:00PM	234	532	801	1269	<b>2836</b>
10/13/2008	3:45:00PM	234	507	763	1305	<b>2809</b>
10/13/2008	4:00:00PM	251	536	792	1273	<b>2852</b>
10/13/2008	4:15:00PM	237	543	776	1261	<b>2817</b>
10/13/2008	4:30:00PM	231	529	805	1282	<b>2847</b>
10/13/2008	4:45:00PM	215	492	741	1227	<b>2675</b>
10/13/2008	5:00:00PM	238	555	809	1266	<b>2868</b>
10/13/2008	5:15:00PM	228	498	801	1293	<b>2820</b>
10/13/2008	5:30:00PM	242	517	760	1223	<b>2742</b>
10/13/2008	5:45:00PM	193	457	736	1150	<b>2536</b>
10/13/2008	6:00:00PM	191	460	678	1115	<b>2444</b>
10/13/2008	6:15:00PM	154	429	650	1064	<b>2297</b>
10/13/2008	6:30:00PM	181	446	676	1076	<b>2379</b>
10/13/2008	6:45:00PM	168	419	640	1061	<b>2288</b>
10/13/2008	7:00:00PM	149	373	611	990	<b>2123</b>
10/13/2008	7:15:00PM	171	373	609	1005	<b>2158</b>
10/13/2008	7:30:00PM	161	368	586	927	<b>2042</b>
10/13/2008	7:45:00PM	133	306	507	836	<b>1782</b>



		<b>N</b>	<b>S</b>	<b>E</b>	<b>W</b>	<b>Total</b>
10/13/2008	8:00:00PM	113	268	447	789	<b>1617</b>
10/13/2008	8:15:00PM	104	263	424	742	<b>1533</b>
10/13/2008	8:30:00PM	105	241	401	657	<b>1404</b>
10/13/2008	8:45:00PM	78	209	349	645	<b>1281</b>
10/13/2008	9:00:00PM	90	218	381	645	<b>1334</b>
10/13/2008	9:15:00PM	88	222	369	608	<b>1287</b>
10/13/2008	9:30:00PM	68	162	314	520	<b>1064</b>
10/13/2008	9:45:00PM	69	170	282	468	<b>989</b>
10/13/2008	10:00:00PM	67	148	249	421	<b>885</b>
10/13/2008	10:15:00PM	67	175	263	414	<b>919</b>
10/13/2008	10:30:00PM	59	134	246	416	<b>855</b>
10/13/2008	10:45:00PM	40	112	189	322	<b>663</b>
10/13/2008	11:00:00PM	52	122	201	324	<b>699</b>
10/13/2008	11:15:00PM	38	89	163	292	<b>582</b>
10/13/2008	11:30:00PM	40	90	145	288	<b>563</b>
10/13/2008	11:45:00PM	44	82	145	245	<b>516</b>
10/13/2008	12:00:00AM	21	79	116	181	<b>397</b>
10/13/2008	12:15:00AM	25	45	84	146	<b>300</b>
10/13/2008	12:30:00AM	19	49	77	132	<b>277</b>
10/13/2008	12:45:00AM	18	36	64	125	<b>243</b>
10/13/2008	1:00:00AM	20	35	54	112	<b>221</b>
10/13/2008	1:15:00AM	15	29	45	79	<b>168</b>
10/13/2008	1:30:00AM	16	31	54	79	<b>180</b>
10/13/2008	1:45:00AM	12	25	40	64	<b>141</b>
10/13/2008	2:00:00AM	11	23	33	59	<b>126</b>
10/13/2008	2:15:00AM	12	18	22	62	<b>114</b>
10/13/2008	2:30:00AM	13	19	34	52	<b>118</b>
10/13/2008	2:45:00AM	10	27	38	70	<b>145</b>

		<b>N</b>	<b>S</b>	<b>E</b>	<b>W</b>	<b>Total</b>
10/13/2008	3:00:00AM	8	10	28	63	<b>109</b>
10/13/2008	3:15:00AM	6	16	22	56	<b>100</b>
10/13/2008	3:30:00AM	9	15	21	60	<b>105</b>
10/13/2008	3:45:00AM	11	23	41	79	<b>154</b>
10/13/2008	4:00:00AM	6	17	35	116	<b>174</b>
10/13/2008	4:15:00AM	7	22	33	70	<b>132</b>
10/13/2008	4:30:00AM	6	17	38	64	<b>125</b>
10/13/2008	4:45:00AM	6	21	42	108	<b>177</b>
10/13/2008	5:00:00AM	12	27	80	161	<b>280</b>
10/13/2008	5:15:00AM	14	30	70	126	<b>240</b>
10/13/2008	5:30:00AM	9	30	66	138	<b>243</b>
10/13/2008	5:45:00AM	19	48	158	280	<b>505</b>
10/13/2008	6:00:00AM	13	54	168	321	<b>556</b>
10/13/2008	6:15:00AM	18	68	170	291	<b>547</b>
10/13/2008	6:30:00AM	26	82	241	418	<b>767</b>
10/13/2008	6:45:00AM	38	103	358	598	<b>1097</b>
10/13/2008	7:00:00AM	38	116	472	885	<b>1511</b>
10/13/2008	7:15:00AM	48	132	466	846	<b>1492</b>
10/13/2008	7:30:00AM	68	179	628	1129	<b>2004</b>
10/13/2008	7:45:00AM	61	193	795	1367	<b>2416</b>
10/13/2008	8:00:00AM	96	270	819	1428	<b>2613</b>
10/13/2008	8:15:00AM	94	251	724	1295	<b>2364</b>
10/13/2008	8:30:00AM	132	261	865	1373	<b>2631</b>
10/13/2008	8:45:00AM	129	283	770	1258	<b>2440</b>
10/13/2008	9:00:00AM	110	250	701	1208	<b>2269</b>
10/13/2008	9:14:00AM	140	292	627	1119	<b>2178</b>
10/13/2008	9:15:00AM	0	0	1	2	<b>3</b>
10/13/2008	9:30:00AM	135	289	677	1137	<b>2238</b>

	<b>N</b>	<b>S</b>	<b>E</b>	<b>W</b>	<b>Total</b>
10/13/2008 9:45:00AM	157	328	699	1176	<b>2360</b>
10/13/2008 10:00:00AM	176	375	751	1300	<b>2602</b>
10/13/2008 10:15:00AM	177	360	718	1235	<b>2490</b>
10/13/2008 10:30:00AM	198	404	753	1286	<b>2641</b>
10/13/2008 10:45:00AM	210	422	767	1318	<b>2717</b>
10/13/2008 11:00:00AM	226	457	801	1341	<b>2825</b>
10/13/2008 11:15:00AM	239	480	826	1417	<b>2962</b>
10/13/2008 11:30:00AM	261	544	900	1472	<b>3177</b>
10/13/2008 11:45:00AM	246	511	903	1476	<b>3136</b>
10/13/2008 12:00:00PM	274	548	898	1505	<b>3225</b>
10/13/2008 12:15:00PM	277	587	959	1590	<b>3413</b>
10/13/2008 12:30:00PM	286	594	918	1461	<b>3259</b>
10/13/2008 12:45:00PM	279	555	932	1476	<b>3242</b>
10/13/2008 1:00:00PM	311	633	1002	1547	<b>3493</b>
10/13/2008 1:15:00PM	288	590	938	1513	<b>3329</b>
10/13/2008 1:30:00PM	258	572	963	1491	<b>3284</b>
10/13/2008 1:45:00PM	264	550	942	1504	<b>3260</b>
10/13/2008 2:00:00PM	274	580	957	1532	<b>3343</b>
10/13/2008 2:15:00PM	233	500	882	1404	<b>3019</b>
10/13/2008 2:30:00PM	261	542	895	1472	<b>3170</b>
10/13/2008 2:45:00PM	272	557	992	1558	<b>3379</b>
10/13/2008 3:00:00PM	257	544	978	1505	<b>3284</b>
10/13/2008 3:15:00PM	236	516	956	1612	<b>3320</b>
10/13/2008 3:30:00PM	265	560	965	1578	<b>3368</b>
10/13/2008 3:45:00PM	257	565	1028	1622	<b>3472</b>
10/13/2008 4:00:00PM	279	567	948	1558	<b>3352</b>
10/13/2008 4:15:00PM	238	490	911	1489	<b>3128</b>
10/13/2008 4:30:00PM	269	542	946	1566	<b>3323</b>

		<b>N</b>	<b>S</b>	<b>E</b>	<b>W</b>	<b>Total</b>
10/13/2008	4:45:00PM	240	505	941	1576	<b>3262</b>
10/13/2008	5:00:00PM	273	509	878	1462	<b>3122</b>
10/13/2008	5:15:00PM	243	506	1263	1882	<b>3894</b>
10/13/2008	5:30:00PM	278	579	1051	1680	<b>3588</b>
10/13/2008	5:45:00PM	250	485	905	1544	<b>3184</b>
10/13/2008	6:00:00PM	243	492	870	1437	<b>3042</b>
10/13/2008	6:15:00PM	202	436	784	1338	<b>2760</b>
10/13/2008	6:30:00PM	219	458	743	1235	<b>2655</b>
10/13/2008	6:45:00PM	151	373	706	1216	<b>2446</b>
10/13/2008	7:00:00PM	184	419	700	1144	<b>2447</b>
10/13/2008	7:15:00PM	189	431	667	1118	<b>2405</b>
10/13/2008	7:30:00PM	177	379	575	980	<b>2111</b>
10/13/2008	7:45:00PM	158	347	515	894	<b>1914</b>
10/13/2008	8:00:00PM	119	313	498	899	<b>1829</b>
10/13/2008	8:15:00PM	128	300	463	765	<b>1656</b>
10/13/2008	8:30:00PM	109	261	409	729	<b>1508</b>
10/13/2008	8:45:00PM	93	224	356	634	<b>1307</b>
10/13/2008	9:00:00PM	95	225	340	654	<b>1314</b>
10/13/2008	9:15:00PM	113	243	374	684	<b>1414</b>
10/13/2008	9:30:00PM	72	199	320	583	<b>1174</b>
10/13/2008	9:45:00PM	79	188	283	522	<b>1072</b>
10/13/2008	10:00:00PM	49	128	255	487	<b>919</b>
10/13/2008	10:15:00PM	64	148	244	420	<b>876</b>
10/13/2008	10:30:00PM	48	111	185	323	<b>667</b>
10/13/2008	10:45:00PM	44	102	170	300	<b>616</b>
10/13/2008	11:00:00PM	36	81	145	273	<b>535</b>
10/13/2008	11:15:00PM	47	104	183	307	<b>641</b>
10/13/2008	11:30:00PM	27	66	110	218	<b>421</b>

	<b>N</b>	<b>S</b>	<b>E</b>	<b>W</b>	<b>Total</b>
10/13/2008 11:45:00PM	31	64	114	241	<b>450</b>
<b>Total</b>	<b>12380</b>	<b>14284</b>	<b>23288</b>	<b>33754</b>	<b>83706</b>

	<b>N</b>	<b>S</b>	<b>E</b>	<b>W</b>	<b>Total</b>
<b>10/14</b>	12735	14629	25195	35014	<b>87573</b>
10/14/2008 12:00:00AM	21	79	116	181	<b>397</b>
10/14/2008 12:15:00AM	25	45	84	146	<b>300</b>
10/14/2008 12:30:00AM	19	49	77	132	<b>277</b>
10/14/2008 12:45:00AM	18	36	64	125	<b>243</b>
10/14/2008 1:00:00AM	20	35	54	112	<b>221</b>
10/14/2008 1:15:00AM	15	29	45	79	<b>168</b>
10/14/2008 1:30:00AM	16	31	54	79	<b>180</b>
10/14/2008 1:45:00AM	12	25	40	64	<b>141</b>
10/14/2008 2:00:00AM	11	23	33	59	<b>126</b>
10/14/2008 2:15:00AM	12	18	22	62	<b>114</b>
10/14/2008 2:30:00AM	13	19	34	52	<b>118</b>
10/14/2008 2:45:00AM	10	27	38	70	<b>145</b>
10/14/2008 3:00:00AM	8	10	28	63	<b>109</b>
10/14/2008 3:15:00AM	6	16	22	56	<b>100</b>
10/14/2008 3:30:00AM	9	15	21	60	<b>105</b>
10/14/2008 3:45:00AM	11	23	41	79	<b>154</b>
10/14/2008 4:00:00AM	6	17	35	116	<b>174</b>
10/14/2008 4:15:00AM	7	22	33	70	<b>132</b>
10/14/2008 4:30:00AM	6	17	38	64	<b>125</b>
10/14/2008 4:45:00AM	6	21	42	108	<b>177</b>
10/14/2008 5:00:00AM	12	27	80	161	<b>280</b>
10/14/2008 5:15:00AM	14	30	70	126	<b>240</b>
10/14/2008 5:30:00AM	9	30	66	138	<b>243</b>
10/14/2008 5:45:00AM	19	48	158	280	<b>505</b>
10/14/2008 6:00:00AM	13	54	168	321	<b>556</b>
10/14/2008 6:15:00AM	18	68	170	291	<b>547</b>
10/14/2008 6:30:00AM	26	82	241	418	<b>767</b>

	<b>N</b>	<b>S</b>	<b>E</b>	<b>W</b>	<b>Total</b>
10/14/2008 6:45:00AM	38	103	358	598	<b>1097</b>
10/14/2008 7:00:00AM	38	116	472	885	<b>1511</b>
10/14/2008 7:15:00AM	48	132	466	846	<b>1492</b>
10/14/2008 7:30:00AM	68	179	628	1129	<b>2004</b>
10/14/2008 7:45:00AM	61	193	795	1367	<b>2416</b>
10/14/2008 8:00:00AM	96	270	819	1428	<b>2613</b>
10/14/2008 8:15:00AM	94	251	724	1295	<b>2364</b>
10/14/2008 8:30:00AM	132	261	865	1373	<b>2631</b>
10/14/2008 8:45:00AM	129	283	770	1258	<b>2440</b>
10/14/2008 9:00:00AM	110	250	701	1208	<b>2269</b>
10/14/2008 9:14:00AM	140	292	627	1119	<b>2178</b>
10/14/2008 9:15:00AM	0	0	1	2	<b>3</b>
10/14/2008 9:30:00AM	135	289	677	1137	<b>2238</b>
10/14/2008 9:45:00AM	157	328	699	1176	<b>2360</b>
10/14/2008 10:00:00AM	176	375	751	1300	<b>2602</b>
10/14/2008 10:15:00AM	177	360	718	1235	<b>2490</b>
10/14/2008 10:30:00AM	198	404	753	1286	<b>2641</b>
10/14/2008 10:45:00AM	210	422	767	1318	<b>2717</b>
10/14/2008 11:00:00AM	226	457	801	1341	<b>2825</b>
10/14/2008 11:15:00AM	239	480	826	1417	<b>2962</b>
10/14/2008 11:30:00AM	261	544	900	1472	<b>3177</b>
10/14/2008 11:45:00AM	246	511	903	1476	<b>3136</b>
10/14/2008 12:00:00PM	274	548	898	1505	<b>3225</b>
10/14/2008 12:15:00PM	277	587	959	1590	<b>3413</b>
10/14/2008 12:30:00PM	286	594	918	1461	<b>3259</b>
10/14/2008 12:45:00PM	279	555	932	1476	<b>3242</b>
10/14/2008 1:00:00PM	311	633	1002	1547	<b>3493</b>
10/14/2008 1:15:00PM	288	590	938	1513	<b>3329</b>

		<b>N</b>	<b>S</b>	<b>E</b>	<b>W</b>	<b>Total</b>
10/14/2008	1:30:00PM	258	572	963	1491	<b>3284</b>
10/14/2008	1:45:00PM	264	550	942	1504	<b>3260</b>
10/14/2008	2:00:00PM	274	580	957	1532	<b>3343</b>
10/14/2008	2:15:00PM	233	500	882	1404	<b>3019</b>
10/14/2008	2:30:00PM	261	542	895	1472	<b>3170</b>
10/14/2008	2:45:00PM	272	557	992	1558	<b>3379</b>
10/14/2008	3:00:00PM	257	544	978	1505	<b>3284</b>
10/14/2008	3:15:00PM	236	516	956	1612	<b>3320</b>
10/14/2008	3:30:00PM	265	560	965	1578	<b>3368</b>
10/14/2008	3:45:00PM	257	565	1028	1622	<b>3472</b>
10/14/2008	4:00:00PM	279	567	948	1558	<b>3352</b>
10/14/2008	4:15:00PM	238	490	911	1489	<b>3128</b>
10/14/2008	4:30:00PM	269	542	946	1566	<b>3323</b>
10/14/2008	4:45:00PM	240	505	941	1576	<b>3262</b>
10/14/2008	5:00:00PM	273	509	878	1462	<b>3122</b>
10/14/2008	5:15:00PM	243	506	1263	1882	<b>3894</b>
10/14/2008	5:30:00PM	278	579	1051	1680	<b>3588</b>
10/14/2008	5:45:00PM	250	485	905	1544	<b>3184</b>
10/14/2008	6:00:00PM	243	492	870	1437	<b>3042</b>
10/14/2008	6:15:00PM	202	436	784	1338	<b>2760</b>
10/14/2008	6:30:00PM	219	458	743	1235	<b>2655</b>
10/14/2008	6:45:00PM	151	373	706	1216	<b>2446</b>
10/14/2008	7:00:00PM	184	419	700	1144	<b>2447</b>
10/14/2008	7:15:00PM	189	431	667	1118	<b>2405</b>
10/14/2008	7:30:00PM	177	379	575	980	<b>2111</b>
10/14/2008	7:45:00PM	158	347	515	894	<b>1914</b>
10/14/2008	8:00:00PM	119	313	498	899	<b>1829</b>
10/14/2008	8:15:00PM	128	300	463	765	<b>1656</b>



	<b>N</b>	<b>S</b>	<b>E</b>	<b>W</b>	<b>Total</b>
10/14/2008 8:30:00PM	109	261	409	729	<b>1508</b>
10/14/2008 8:45:00PM	93	224	356	634	<b>1307</b>
10/14/2008 9:00:00PM	95	225	340	654	<b>1314</b>
10/14/2008 9:15:00PM	113	243	374	684	<b>1414</b>
10/14/2008 9:30:00PM	72	199	320	583	<b>1174</b>
10/14/2008 9:45:00PM	79	188	283	522	<b>1072</b>
10/14/2008 10:00:00PM	49	128	255	487	<b>919</b>
10/14/2008 10:15:00PM	64	148	244	420	<b>876</b>
10/14/2008 10:30:00PM	48	111	185	323	<b>667</b>
10/14/2008 10:45:00PM	44	102	170	300	<b>616</b>
10/14/2008 11:00:00PM	36	81	145	273	<b>535</b>
10/14/2008 11:15:00PM	47	104	183	307	<b>641</b>
10/14/2008 11:30:00PM	27	66	110	218	<b>421</b>
10/14/2008 11:45:00PM	31	64	114	241	<b>450</b>
10/14/2008 12:00:00AM	23	41	71	142	<b>277</b>
10/14/2008 12:15:00AM	20	44	79	153	<b>296</b>
10/14/2008 12:30:00AM	18	44	69	147	<b>278</b>
10/14/2008 12:45:00AM	26	52	80	130	<b>288</b>
10/14/2008 1:00:00AM	10	24	53	106	<b>193</b>
10/14/2008 1:15:00AM	17	26	33	62	<b>138</b>
10/14/2008 1:30:00AM	8	19	34	67	<b>128</b>
10/14/2008 1:45:00AM	15	24	39	79	<b>157</b>
10/14/2008 2:00:00AM	10	17	23	44	<b>94</b>
10/14/2008 2:15:00AM	4	8	26	55	<b>93</b>
10/14/2008 2:30:00AM	13	22	33	58	<b>126</b>
10/14/2008 2:45:00AM	12	17	35	71	<b>135</b>
10/14/2008 3:00:00AM	11	23	30	66	<b>130</b>
10/14/2008 3:14:00AM	3	12	25	54	<b>94</b>

	<b>N</b>	<b>S</b>	<b>E</b>	<b>W</b>	<b>Total</b>
10/14/2008 3:15:00AM	0	0	0	0	<b>0</b>
10/14/2008 3:30:00AM	9	14	26	49	<b>98</b>
10/14/2008 3:45:00AM	5	22	32	86	<b>145</b>
10/14/2008 4:00:00AM	8	20	42	102	<b>172</b>
10/14/2008 4:15:00AM	13	29	43	81	<b>166</b>
10/14/2008 4:30:00AM	7	23	50	98	<b>178</b>
10/14/2008 4:45:00AM	9	20	52	135	<b>216</b>
10/14/2008 5:00:00AM	12	28	77	179	<b>296</b>
10/14/2008 5:15:00AM	9	33	87	157	<b>286</b>
10/14/2008 5:30:00AM	11	30	99	176	<b>316</b>
10/14/2008 5:45:00AM	15	40	137	256	<b>448</b>
10/14/2008 6:00:00AM	29	69	210	396	<b>704</b>
10/14/2008 6:15:00AM	30	81	219	358	<b>688</b>
10/14/2008 6:30:00AM	38	88	259	491	<b>876</b>
10/14/2008 6:45:00AM	44	119	424	728	<b>1315</b>
10/14/2008 7:00:00AM	51	120	512	956	<b>1639</b>
10/14/2008 7:15:00AM	58	166	557	1010	<b>1791</b>
10/14/2008 7:30:00AM	73	195	844	1343	<b>2455</b>
10/14/2008 7:45:00AM	77	252	940	1551	<b>2820</b>
10/14/2008 8:00:00AM	81	269	963	1648	<b>2961</b>
10/14/2008 8:15:00AM	153	331	822	1402	<b>2708</b>
10/14/2008 8:30:00AM	116	263	776	1342	<b>2497</b>
10/14/2008 8:45:00AM	112	260	819	1326	<b>2517</b>
10/14/2008 9:00:00AM	97	254	689	1241	<b>2281</b>
10/14/2008 9:14:00AM	121	274	688	1200	<b>2283</b>
10/14/2008 9:15:00AM	0	0	0	0	<b>0</b>
10/14/2008 9:30:00AM	156	321	722	1227	<b>2426</b>
10/14/2008 9:45:00AM	184	351	730	1240	<b>2505</b>

	<b>N</b>	<b>S</b>	<b>E</b>	<b>W</b>	<b>Total</b>
10/14/2008 10:00:00AM	178	376	764	1346	<b>2664</b>
10/14/2008 10:15:00AM	173	377	686	1256	<b>2492</b>
10/14/2008 10:30:00AM	203	427	797	1344	<b>2771</b>
10/14/2008 10:45:00AM	227	451	805	1389	<b>2872</b>
10/14/2008 11:00:00AM	240	451	802	1401	<b>2894</b>
10/14/2008 11:15:00AM	224	452	826	1404	<b>2906</b>
10/14/2008 11:30:00AM	263	530	887	1455	<b>3135</b>
10/14/2008 11:45:00AM	266	544	926	1506	<b>3242</b>
10/14/2008 12:00:00PM	289	572	968	1528	<b>3357</b>
10/14/2008 12:15:00PM	271	553	958	1579	<b>3361</b>
10/14/2008 12:30:00PM	280	580	909	1480	<b>3249</b>
10/14/2008 12:45:00PM	290	550	928	1454	<b>3222</b>
10/14/2008 1:00:00PM	281	567	936	1514	<b>3298</b>
10/14/2008 1:15:00PM	293	595	1002	1556	<b>3446</b>
10/14/2008 1:30:00PM	267	532	933	1499	<b>3231</b>
10/14/2008 1:45:00PM	272	563	977	1507	<b>3319</b>
10/14/2008 2:00:00PM	235	519	1009	1572	<b>3335</b>
10/14/2008 2:15:00PM	261	556	959	1548	<b>3324</b>
10/14/2008 2:30:00PM	249	539	935	1519	<b>3242</b>
10/14/2008 2:45:00PM	278	570	1051	1637	<b>3536</b>
10/14/2008 3:00:00PM	264	536	982	1569	<b>3351</b>
10/14/2008 3:15:00PM	243	516	951	1561	<b>3271</b>
10/14/2008 3:30:00PM	236	522	974	1534	<b>3266</b>
10/14/2008 3:45:00PM	240	495	963	1523	<b>3221</b>
10/14/2008 4:00:00PM	237	514	941	1496	<b>3188</b>
10/14/2008 4:15:00PM	230	480	906	1529	<b>3145</b>
10/14/2008 4:30:00PM	258	542	929	1569	<b>3298</b>
10/14/2008 4:45:00PM	262	534	988	1623	<b>3407</b>

		<b>N</b>	<b>S</b>	<b>E</b>	<b>W</b>	<b>Total</b>
10/14/2008	5:00:00PM	279	591	1029	1578	<b>3477</b>
10/14/2008	5:15:00PM	260	537	1140	1756	<b>3693</b>
10/14/2008	5:30:00PM	280	543	1062	1674	<b>3559</b>
10/14/2008	5:45:00PM	261	505	1020	1593	<b>3379</b>
10/14/2008	6:00:00PM	231	468	847	1408	<b>2954</b>
10/14/2008	6:15:00PM	238	494	887	1465	<b>3084</b>
10/14/2008	6:30:00PM	218	460	796	1309	<b>2783</b>
10/14/2008	6:45:00PM	230	500	850	1371	<b>2951</b>
10/14/2008	7:00:00PM	196	443	741	1286	<b>2666</b>
10/14/2008	7:15:00PM	225	482	756	1241	<b>2704</b>
10/14/2008	7:30:00PM	184	415	671	1122	<b>2392</b>
10/14/2008	7:45:00PM	178	412	632	1066	<b>2288</b>
10/14/2008	8:00:00PM	136	347	520	935	<b>1938</b>
10/14/2008	8:15:00PM	130	305	510	834	<b>1779</b>
10/14/2008	8:30:00PM	137	308	487	852	<b>1784</b>
10/14/2008	8:45:00PM	101	250	420	766	<b>1537</b>
10/14/2008	9:00:00PM	103	259	419	777	<b>1558</b>
10/14/2008	9:15:00PM	106	265	451	750	<b>1572</b>
10/14/2008	9:30:00PM	93	223	361	644	<b>1321</b>
10/14/2008	9:45:00PM	80	175	271	534	<b>1060</b>
10/14/2008	10:00:00PM	70	174	285	488	<b>1017</b>
10/14/2008	10:15:00PM	55	151	247	445	<b>898</b>
10/14/2008	10:30:00PM	66	142	252	423	<b>883</b>
10/14/2008	10:45:00PM	42	113	197	354	<b>706</b>
10/14/2008	11:00:00PM	36	100	182	308	<b>626</b>
10/14/2008	11:15:00PM	29	81	147	244	<b>501</b>
10/14/2008	11:30:00PM	35	79	130	216	<b>460</b>
10/14/2008	11:45:00PM	18	54	108	224	<b>404</b>

---

---

**N****S****E****W****Total**

---

**Total****12735****14629****25195****35014****87573**

---

	<b>N</b>	<b>S</b>	<b>E</b>	<b>W</b>	<b>Total</b>
<b>10/15</b>	12873	14813	25677	36122	<b>89485</b>
10/15/2008 12:00:00AM	23	41	71	142	<b>277</b>
10/15/2008 12:15:00AM	20	44	79	153	<b>296</b>
10/15/2008 12:30:00AM	18	44	69	147	<b>278</b>
10/15/2008 12:45:00AM	26	52	80	130	<b>288</b>
10/15/2008 1:00:00AM	10	24	53	106	<b>193</b>
10/15/2008 1:15:00AM	17	26	33	62	<b>138</b>
10/15/2008 1:30:00AM	8	19	34	67	<b>128</b>
10/15/2008 1:45:00AM	15	24	39	79	<b>157</b>
10/15/2008 2:00:00AM	10	17	23	44	<b>94</b>
10/15/2008 2:15:00AM	4	8	26	55	<b>93</b>
10/15/2008 2:30:00AM	13	22	33	58	<b>126</b>
10/15/2008 2:45:00AM	12	17	35	71	<b>135</b>
10/15/2008 3:00:00AM	11	23	30	66	<b>130</b>
10/15/2008 3:14:00AM	3	12	25	54	<b>94</b>
10/15/2008 3:15:00AM	0	0	0	0	<b>0</b>
10/15/2008 3:30:00AM	9	14	26	49	<b>98</b>
10/15/2008 3:45:00AM	5	22	32	86	<b>145</b>
10/15/2008 4:00:00AM	8	20	42	102	<b>172</b>
10/15/2008 4:15:00AM	13	29	43	81	<b>166</b>
10/15/2008 4:30:00AM	7	23	50	98	<b>178</b>
10/15/2008 4:45:00AM	9	20	52	135	<b>216</b>
10/15/2008 5:00:00AM	12	28	77	179	<b>296</b>
10/15/2008 5:15:00AM	9	33	87	157	<b>286</b>
10/15/2008 5:30:00AM	11	30	99	176	<b>316</b>
10/15/2008 5:45:00AM	15	40	137	256	<b>448</b>
10/15/2008 6:00:00AM	29	69	210	396	<b>704</b>
10/15/2008 6:15:00AM	30	81	219	358	<b>688</b>

	<b>N</b>	<b>S</b>	<b>E</b>	<b>W</b>	<b>Total</b>
10/15/2008 6:30:00AM	38	88	259	491	<b>876</b>
10/15/2008 6:45:00AM	44	119	424	728	<b>1315</b>
10/15/2008 7:00:00AM	51	120	512	956	<b>1639</b>
10/15/2008 7:15:00AM	58	166	557	1010	<b>1791</b>
10/15/2008 7:30:00AM	73	195	844	1343	<b>2455</b>
10/15/2008 7:45:00AM	77	252	940	1551	<b>2820</b>
10/15/2008 8:00:00AM	81	269	963	1648	<b>2961</b>
10/15/2008 8:15:00AM	153	331	822	1402	<b>2708</b>
10/15/2008 8:30:00AM	116	263	776	1342	<b>2497</b>
10/15/2008 8:45:00AM	112	260	819	1326	<b>2517</b>
10/15/2008 9:00:00AM	97	254	689	1241	<b>2281</b>
10/15/2008 9:14:00AM	121	274	688	1200	<b>2283</b>
10/15/2008 9:15:00AM	0	0	0	0	<b>0</b>
10/15/2008 9:30:00AM	156	321	722	1227	<b>2426</b>
10/15/2008 9:45:00AM	184	351	730	1240	<b>2505</b>
10/15/2008 10:00:00AM	178	376	764	1346	<b>2664</b>
10/15/2008 10:15:00AM	173	377	686	1256	<b>2492</b>
10/15/2008 10:30:00AM	203	427	797	1344	<b>2771</b>
10/15/2008 10:45:00AM	227	451	805	1389	<b>2872</b>
10/15/2008 11:00:00AM	240	451	802	1401	<b>2894</b>
10/15/2008 11:15:00AM	224	452	826	1404	<b>2906</b>
10/15/2008 11:30:00AM	263	530	887	1455	<b>3135</b>
10/15/2008 11:45:00AM	266	544	926	1506	<b>3242</b>
10/15/2008 12:00:00PM	289	572	968	1528	<b>3357</b>
10/15/2008 12:15:00PM	271	553	958	1579	<b>3361</b>
10/15/2008 12:30:00PM	280	580	909	1480	<b>3249</b>
10/15/2008 12:45:00PM	290	550	928	1454	<b>3222</b>
10/15/2008 1:00:00PM	281	567	936	1514	<b>3298</b>

		<b>N</b>	<b>S</b>	<b>E</b>	<b>W</b>	<b>Total</b>
10/15/2008	1:15:00PM	293	595	1002	1556	<b>3446</b>
10/15/2008	1:30:00PM	267	532	933	1499	<b>3231</b>
10/15/2008	1:45:00PM	272	563	977	1507	<b>3319</b>
10/15/2008	2:00:00PM	235	519	1009	1572	<b>3335</b>
10/15/2008	2:15:00PM	261	556	959	1548	<b>3324</b>
10/15/2008	2:30:00PM	249	539	935	1519	<b>3242</b>
10/15/2008	2:45:00PM	278	570	1051	1637	<b>3536</b>
10/15/2008	3:00:00PM	264	536	982	1569	<b>3351</b>
10/15/2008	3:15:00PM	243	516	951	1561	<b>3271</b>
10/15/2008	3:30:00PM	236	522	974	1534	<b>3266</b>
10/15/2008	3:45:00PM	240	495	963	1523	<b>3221</b>
10/15/2008	4:00:00PM	237	514	941	1496	<b>3188</b>
10/15/2008	4:15:00PM	230	480	906	1529	<b>3145</b>
10/15/2008	4:30:00PM	258	542	929	1569	<b>3298</b>
10/15/2008	4:45:00PM	262	534	988	1623	<b>3407</b>
10/15/2008	5:00:00PM	279	591	1029	1578	<b>3477</b>
10/15/2008	5:15:00PM	260	537	1140	1756	<b>3693</b>
10/15/2008	5:30:00PM	280	543	1062	1674	<b>3559</b>
10/15/2008	5:45:00PM	261	505	1020	1593	<b>3379</b>
10/15/2008	6:00:00PM	231	468	847	1408	<b>2954</b>
10/15/2008	6:15:00PM	238	494	887	1465	<b>3084</b>
10/15/2008	6:30:00PM	218	460	796	1309	<b>2783</b>
10/15/2008	6:45:00PM	230	500	850	1371	<b>2951</b>
10/15/2008	7:00:00PM	196	443	741	1286	<b>2666</b>
10/15/2008	7:15:00PM	225	482	756	1241	<b>2704</b>
10/15/2008	7:30:00PM	184	415	671	1122	<b>2392</b>
10/15/2008	7:45:00PM	178	412	632	1066	<b>2288</b>
10/15/2008	8:00:00PM	136	347	520	935	<b>1938</b>



	<b>N</b>	<b>S</b>	<b>E</b>	<b>W</b>	<b>Total</b>
10/15/2008 8:15:00PM	130	305	510	834	<b>1779</b>
10/15/2008 8:30:00PM	137	308	487	852	<b>1784</b>
10/15/2008 8:45:00PM	101	250	420	766	<b>1537</b>
10/15/2008 9:00:00PM	103	259	419	777	<b>1558</b>
10/15/2008 9:15:00PM	106	265	451	750	<b>1572</b>
10/15/2008 9:30:00PM	93	223	361	644	<b>1321</b>
10/15/2008 9:45:00PM	80	175	271	534	<b>1060</b>
10/15/2008 10:00:00PM	70	174	285	488	<b>1017</b>
10/15/2008 10:15:00PM	55	151	247	445	<b>898</b>
10/15/2008 10:30:00PM	66	142	252	423	<b>883</b>
10/15/2008 10:45:00PM	42	113	197	354	<b>706</b>
10/15/2008 11:00:00PM	36	100	182	308	<b>626</b>
10/15/2008 11:15:00PM	29	81	147	244	<b>501</b>
10/15/2008 11:30:00PM	35	79	130	216	<b>460</b>
10/15/2008 11:45:00PM	18	54	108	224	<b>404</b>
10/15/2008 12:00:00AM	26	54	90	178	<b>348</b>
10/15/2008 12:14:00AM	23	42	75	147	<b>287</b>
10/15/2008 12:15:00AM	0	0	0	0	<b>0</b>
10/15/2008 12:30:00AM	26	50	72	140	<b>288</b>
10/15/2008 12:45:00AM	20	46	72	135	<b>273</b>
10/15/2008 1:00:00AM	12	27	41	120	<b>200</b>
10/15/2008 1:15:00AM	13	23	37	91	<b>164</b>
10/15/2008 1:30:00AM	9	20	41	77	<b>147</b>
10/15/2008 1:45:00AM	14	27	45	79	<b>165</b>
10/15/2008 2:00:00AM	10	14	32	63	<b>119</b>
10/15/2008 2:15:00AM	9	18	28	60	<b>115</b>
10/15/2008 2:30:00AM	4	12	27	52	<b>95</b>
10/15/2008 2:45:00AM	10	23	32	69	<b>134</b>

		<b>N</b>	<b>S</b>	<b>E</b>	<b>W</b>	<b>Total</b>
10/15/2008	3:00:00AM	11	19	32	63	<b>125</b>
10/15/2008	3:15:00AM	10	17	27	58	<b>112</b>
10/15/2008	3:30:00AM	8	17	26	69	<b>120</b>
10/15/2008	3:45:00AM	13	26	44	95	<b>178</b>
10/15/2008	4:00:00AM	5	14	31	93	<b>143</b>
10/15/2008	4:15:00AM	10	22	41	69	<b>142</b>
10/15/2008	4:30:00AM	7	23	40	83	<b>153</b>
10/15/2008	4:45:00AM	11	28	63	126	<b>228</b>
10/15/2008	5:00:00AM	13	37	90	184	<b>324</b>
10/15/2008	5:15:00AM	14	47	96	170	<b>327</b>
10/15/2008	5:30:00AM	21	48	119	212	<b>400</b>
10/15/2008	5:45:00AM	17	44	147	266	<b>474</b>
10/15/2008	6:00:00AM	18	58	203	411	<b>690</b>
10/15/2008	6:14:00AM	21	64	209	375	<b>669</b>
10/15/2008	6:15:00AM	0	0	0	0	<b>0</b>
10/15/2008	6:30:00AM	36	101	261	489	<b>887</b>
10/15/2008	6:45:00AM	50	127	423	714	<b>1314</b>
10/15/2008	7:00:00AM	60	128	485	970	<b>1643</b>
10/15/2008	7:15:00AM	64	174	574	1004	<b>1816</b>
10/15/2008	7:30:00AM	89	225	761	1302	<b>2377</b>
10/15/2008	7:45:00AM	97	277	942	1551	<b>2867</b>
10/15/2008	8:00:00AM	123	319	1030	1729	<b>3201</b>
10/15/2008	8:15:00AM	118	311	821	1453	<b>2703</b>
10/15/2008	8:30:00AM	129	288	815	1353	<b>2585</b>
10/15/2008	8:45:00AM	131	275	796	1325	<b>2527</b>
10/15/2008	9:00:00AM	133	292	905	1406	<b>2736</b>
10/15/2008	9:15:00AM	139	304	678	1183	<b>2304</b>
10/15/2008	9:30:00AM	158	327	695	1184	<b>2364</b>

	<b>N</b>	<b>S</b>	<b>E</b>	<b>W</b>	<b>Total</b>
10/15/2008 9:45:00AM	156	316	712	1250	<b>2434</b>
10/15/2008 10:00:00AM	181	364	751	1289	<b>2585</b>
10/15/2008 10:15:00AM	143	319	685	1259	<b>2406</b>
10/15/2008 10:30:00AM	180	387	742	1280	<b>2589</b>
10/15/2008 10:45:00AM	194	427	767	1308	<b>2696</b>
10/15/2008 11:00:00AM	206	443	808	1379	<b>2836</b>
10/15/2008 11:15:00AM	232	488	805	1391	<b>2916</b>
10/15/2008 11:30:00AM	211	469	839	1444	<b>2963</b>
10/15/2008 11:45:00AM	230	483	845	1450	<b>3008</b>
10/15/2008 12:00:00PM	261	553	927	1504	<b>3245</b>
10/15/2008 12:14:00PM	274	552	961	1560	<b>3347</b>
10/15/2008 12:15:00PM	0	1	1	2	<b>4</b>
10/15/2008 12:30:00PM	267	545	912	1542	<b>3266</b>
10/15/2008 12:45:00PM	290	584	972	1565	<b>3411</b>
10/15/2008 1:00:00PM	297	593	989	1576	<b>3455</b>
10/15/2008 1:15:00PM	262	573	953	1590	<b>3378</b>
10/15/2008 1:30:00PM	262	521	894	1465	<b>3142</b>
10/15/2008 1:45:00PM	257	539	957	1543	<b>3296</b>
10/15/2008 2:00:00PM	251	497	997	1546	<b>3291</b>
10/15/2008 2:15:00PM	243	552	992	1561	<b>3348</b>
10/15/2008 2:30:00PM	253	521	955	1553	<b>3282</b>
10/15/2008 2:45:00PM	241	545	986	1578	<b>3350</b>
10/15/2008 3:00:00PM	259	493	928	1513	<b>3193</b>
10/15/2008 3:15:00PM	254	520	974	1612	<b>3360</b>
10/15/2008 3:30:00PM	253	531	940	1505	<b>3229</b>
10/15/2008 3:45:00PM	264	563	1068	1682	<b>3577</b>
10/15/2008 4:00:00PM	278	570	1072	1675	<b>3595</b>
10/15/2008 4:15:00PM	234	491	907	1569	<b>3201</b>

		<b>N</b>	<b>S</b>	<b>E</b>	<b>W</b>	<b>Total</b>
10/15/2008	4:30:00PM	266	508	923	1527	<b>3224</b>
10/15/2008	4:45:00PM	283	530	1039	1712	<b>3564</b>
10/15/2008	5:00:00PM	267	550	1011	1697	<b>3525</b>
10/15/2008	5:15:00PM	279	568	1160	1812	<b>3819</b>
10/15/2008	5:30:00PM	266	530	1053	1704	<b>3553</b>
10/15/2008	5:45:00PM	252	525	1036	1627	<b>3440</b>
10/15/2008	6:00:00PM	266	508	928	1527	<b>3229</b>
10/15/2008	6:15:00PM	250	514	956	1563	<b>3283</b>
10/15/2008	6:30:00PM	244	491	824	1362	<b>2921</b>
10/15/2008	6:45:00PM	213	451	815	1369	<b>2848</b>
10/15/2008	7:00:00PM	228	465	778	1292	<b>2763</b>
10/15/2008	7:15:00PM	194	445	764	1279	<b>2682</b>
10/15/2008	7:30:00PM	208	426	686	1131	<b>2451</b>
10/15/2008	7:45:00PM	179	395	589	1082	<b>2245</b>
10/15/2008	8:00:00PM	159	385	607	1027	<b>2178</b>
10/15/2008	8:15:00PM	117	312	511	863	<b>1803</b>
10/15/2008	8:30:00PM	149	356	560	961	<b>2026</b>
10/15/2008	8:45:00PM	93	294	482	837	<b>1706</b>
10/15/2008	9:00:00PM	118	297	460	812	<b>1687</b>
10/15/2008	9:15:00PM	140	311	499	773	<b>1723</b>
10/15/2008	9:30:00PM	121	260	434	713	<b>1528</b>
10/15/2008	9:45:00PM	95	230	349	595	<b>1269</b>
10/15/2008	10:00:00PM	68	182	308	537	<b>1095</b>
10/15/2008	10:15:00PM	67	160	266	470	<b>963</b>
10/15/2008	10:30:00PM	59	126	236	431	<b>852</b>
10/15/2008	10:45:00PM	46	118	191	334	<b>689</b>
10/15/2008	11:00:00PM	55	119	222	376	<b>772</b>
10/15/2008	11:15:00PM	28	99	170	290	<b>587</b>

	<b>N</b>	<b>S</b>	<b>E</b>	<b>W</b>	<b>Total</b>
10/15/2008 11:30:00PM	27	66	118	222	<b>433</b>
10/15/2008 11:45:00PM	21	57	103	221	<b>402</b>
<b>Total</b>	<b>12873</b>	<b>14813</b>	<b>25677</b>	<b>36122</b>	<b>89485</b>

	<b>N</b>	<b>S</b>	<b>E</b>	<b>W</b>	<b>Total</b>
<b>10/16</b>	12953	14804	25901	35971	<b>89629</b>
10/16/2008 12:00:00AM	26	54	90	178	<b>348</b>
10/16/2008 12:14:00AM	23	42	75	147	<b>287</b>
10/16/2008 12:15:00AM	0	0	0	0	<b>0</b>
10/16/2008 12:30:00AM	26	50	72	140	<b>288</b>
10/16/2008 12:45:00AM	20	46	72	135	<b>273</b>
10/16/2008 1:00:00AM	12	27	41	120	<b>200</b>
10/16/2008 1:15:00AM	13	23	37	91	<b>164</b>
10/16/2008 1:30:00AM	9	20	41	77	<b>147</b>
10/16/2008 1:45:00AM	14	27	45	79	<b>165</b>
10/16/2008 2:00:00AM	10	14	32	63	<b>119</b>
10/16/2008 2:15:00AM	9	18	28	60	<b>115</b>
10/16/2008 2:30:00AM	4	12	27	52	<b>95</b>
10/16/2008 2:45:00AM	10	23	32	69	<b>134</b>
10/16/2008 3:00:00AM	11	19	32	63	<b>125</b>
10/16/2008 3:15:00AM	10	17	27	58	<b>112</b>
10/16/2008 3:30:00AM	8	17	26	69	<b>120</b>
10/16/2008 3:45:00AM	13	26	44	95	<b>178</b>
10/16/2008 4:00:00AM	5	14	31	93	<b>143</b>
10/16/2008 4:15:00AM	10	22	41	69	<b>142</b>
10/16/2008 4:30:00AM	7	23	40	83	<b>153</b>
10/16/2008 4:45:00AM	11	28	63	126	<b>228</b>
10/16/2008 5:00:00AM	13	37	90	184	<b>324</b>
10/16/2008 5:15:00AM	14	47	96	170	<b>327</b>
10/16/2008 5:30:00AM	21	48	119	212	<b>400</b>
10/16/2008 5:45:00AM	17	44	147	266	<b>474</b>
10/16/2008 6:00:00AM	18	58	203	411	<b>690</b>
10/16/2008 6:14:00AM	21	64	209	375	<b>669</b>

	<b>N</b>	<b>S</b>	<b>E</b>	<b>W</b>	<b>Total</b>
10/16/2008 6:15:00AM	0	0	0	0	<b>0</b>
10/16/2008 6:30:00AM	36	101	261	489	<b>887</b>
10/16/2008 6:45:00AM	50	127	423	714	<b>1314</b>
10/16/2008 7:00:00AM	60	128	485	970	<b>1643</b>
10/16/2008 7:15:00AM	64	174	574	1004	<b>1816</b>
10/16/2008 7:30:00AM	89	225	761	1302	<b>2377</b>
10/16/2008 7:45:00AM	97	277	942	1551	<b>2867</b>
10/16/2008 8:00:00AM	123	319	1030	1729	<b>3201</b>
10/16/2008 8:15:00AM	118	311	821	1453	<b>2703</b>
10/16/2008 8:30:00AM	129	288	815	1353	<b>2585</b>
10/16/2008 8:45:00AM	131	275	796	1325	<b>2527</b>
10/16/2008 9:00:00AM	133	292	905	1406	<b>2736</b>
10/16/2008 9:15:00AM	139	304	678	1183	<b>2304</b>
10/16/2008 9:30:00AM	158	327	695	1184	<b>2364</b>
10/16/2008 9:45:00AM	156	316	712	1250	<b>2434</b>
10/16/2008 10:00:00AM	181	364	751	1289	<b>2585</b>
10/16/2008 10:15:00AM	143	319	685	1259	<b>2406</b>
10/16/2008 10:30:00AM	180	387	742	1280	<b>2589</b>
10/16/2008 10:45:00AM	194	427	767	1308	<b>2696</b>
10/16/2008 11:00:00AM	206	443	808	1379	<b>2836</b>
10/16/2008 11:15:00AM	232	488	805	1391	<b>2916</b>
10/16/2008 11:30:00AM	211	469	839	1444	<b>2963</b>
10/16/2008 11:45:00AM	230	483	845	1450	<b>3008</b>
10/16/2008 12:00:00PM	261	553	927	1504	<b>3245</b>
10/16/2008 12:14:00PM	274	552	961	1560	<b>3347</b>
10/16/2008 12:15:00PM	0	1	1	2	<b>4</b>
10/16/2008 12:30:00PM	267	545	912	1542	<b>3266</b>
10/16/2008 12:45:00PM	290	584	972	1565	<b>3411</b>

		<b>N</b>	<b>S</b>	<b>E</b>	<b>W</b>	<b>Total</b>
10/16/2008	1:00:00PM	297	593	989	1576	<b>3455</b>
10/16/2008	1:15:00PM	262	573	953	1590	<b>3378</b>
10/16/2008	1:30:00PM	262	521	894	1465	<b>3142</b>
10/16/2008	1:45:00PM	257	539	957	1543	<b>3296</b>
10/16/2008	2:00:00PM	251	497	997	1546	<b>3291</b>
10/16/2008	2:15:00PM	243	552	992	1561	<b>3348</b>
10/16/2008	2:30:00PM	253	521	955	1553	<b>3282</b>
10/16/2008	2:45:00PM	241	545	986	1578	<b>3350</b>
10/16/2008	3:00:00PM	259	493	928	1513	<b>3193</b>
10/16/2008	3:15:00PM	254	520	974	1612	<b>3360</b>
10/16/2008	3:30:00PM	253	531	940	1505	<b>3229</b>
10/16/2008	3:45:00PM	264	563	1068	1682	<b>3577</b>
10/16/2008	4:00:00PM	278	570	1072	1675	<b>3595</b>
10/16/2008	4:15:00PM	234	491	907	1569	<b>3201</b>
10/16/2008	4:30:00PM	266	508	923	1527	<b>3224</b>
10/16/2008	4:45:00PM	283	530	1039	1712	<b>3564</b>
10/16/2008	5:00:00PM	267	550	1011	1697	<b>3525</b>
10/16/2008	5:15:00PM	279	568	1160	1812	<b>3819</b>
10/16/2008	5:30:00PM	266	530	1053	1704	<b>3553</b>
10/16/2008	5:45:00PM	252	525	1036	1627	<b>3440</b>
10/16/2008	6:00:00PM	266	508	928	1527	<b>3229</b>
10/16/2008	6:15:00PM	250	514	956	1563	<b>3283</b>
10/16/2008	6:30:00PM	244	491	824	1362	<b>2921</b>
10/16/2008	6:45:00PM	213	451	815	1369	<b>2848</b>
10/16/2008	7:00:00PM	228	465	778	1292	<b>2763</b>
10/16/2008	7:15:00PM	194	445	764	1279	<b>2682</b>
10/16/2008	7:30:00PM	208	426	686	1131	<b>2451</b>
10/16/2008	7:45:00PM	179	395	589	1082	<b>2245</b>



		<b>N</b>	<b>S</b>	<b>E</b>	<b>W</b>	<b>Total</b>
10/16/2008	8:00:00PM	159	385	607	1027	<b>2178</b>
10/16/2008	8:15:00PM	117	312	511	863	<b>1803</b>
10/16/2008	8:30:00PM	149	356	560	961	<b>2026</b>
10/16/2008	8:45:00PM	93	294	482	837	<b>1706</b>
10/16/2008	9:00:00PM	118	297	460	812	<b>1687</b>
10/16/2008	9:15:00PM	140	311	499	773	<b>1723</b>
10/16/2008	9:30:00PM	121	260	434	713	<b>1528</b>
10/16/2008	9:45:00PM	95	230	349	595	<b>1269</b>
10/16/2008	10:00:00PM	68	182	308	537	<b>1095</b>
10/16/2008	10:15:00PM	67	160	266	470	<b>963</b>
10/16/2008	10:30:00PM	59	126	236	431	<b>852</b>
10/16/2008	10:45:00PM	46	118	191	334	<b>689</b>
10/16/2008	11:00:00PM	55	119	222	376	<b>772</b>
10/16/2008	11:15:00PM	28	99	170	290	<b>587</b>
10/16/2008	11:30:00PM	27	66	118	222	<b>433</b>
10/16/2008	11:45:00PM	21	57	103	221	<b>402</b>
10/16/2008	12:00:00AM	28	62	100	192	<b>382</b>
10/16/2008	12:14:00AM	20	45	76	146	<b>287</b>
10/16/2008	12:15:00AM	0	0	1	1	<b>2</b>
10/16/2008	12:30:00AM	20	37	62	144	<b>263</b>
10/16/2008	12:45:00AM	29	49	75	158	<b>311</b>
10/16/2008	1:00:00AM	19	39	60	129	<b>247</b>
10/16/2008	1:15:00AM	11	17	37	66	<b>131</b>
10/16/2008	1:30:00AM	16	36	54	88	<b>194</b>
10/16/2008	1:45:00AM	14	31	43	75	<b>163</b>
10/16/2008	2:00:00AM	20	38	56	94	<b>208</b>
10/16/2008	2:15:00AM	11	19	30	65	<b>125</b>
10/16/2008	2:30:00AM	15	29	42	92	<b>178</b>

	<b>N</b>	<b>S</b>	<b>E</b>	<b>W</b>	<b>Total</b>
10/16/2008 2:45:00AM	9	17	23	52	<b>101</b>
10/16/2008 3:00:00AM	6	12	21	62	<b>101</b>
10/16/2008 3:15:00AM	5	16	26	56	<b>103</b>
10/16/2008 3:30:00AM	11	22	32	64	<b>129</b>
10/16/2008 3:45:00AM	8	28	46	86	<b>168</b>
10/16/2008 4:00:00AM	7	19	40	110	<b>176</b>
10/16/2008 4:15:00AM	8	16	34	63	<b>121</b>
10/16/2008 4:30:00AM	11	27	53	99	<b>190</b>
10/16/2008 4:45:00AM	7	27	58	130	<b>222</b>
10/16/2008 5:00:00AM	18	30	74	158	<b>280</b>
10/16/2008 5:15:00AM	11	32	86	141	<b>270</b>
10/16/2008 5:30:00AM	12	31	98	194	<b>335</b>
10/16/2008 5:45:00AM	18	47	153	276	<b>494</b>
10/16/2008 6:00:00AM	22	57	183	369	<b>631</b>
10/16/2008 6:15:00AM	33	72	206	379	<b>690</b>
10/16/2008 6:30:00AM	29	74	231	450	<b>784</b>
10/16/2008 6:45:00AM	44	104	406	675	<b>1229</b>
10/16/2008 7:00:00AM	74	159	528	1026	<b>1787</b>
10/16/2008 7:15:00AM	68	160	533	962	<b>1723</b>
10/16/2008 7:30:00AM	79	202	804	1300	<b>2385</b>
10/16/2008 7:45:00AM	80	242	970	1581	<b>2873</b>
10/16/2008 8:00:00AM	100	298	937	1484	<b>2819</b>
10/16/2008 8:15:00AM	117	333	852	1346	<b>2648</b>
10/16/2008 8:30:00AM	116	297	838	1267	<b>2518</b>
10/16/2008 8:45:00AM	135	279	740	1229	<b>2383</b>
10/16/2008 9:00:00AM	120	289	840	1350	<b>2599</b>
10/16/2008 9:14:00AM	125	282	647	1150	<b>2204</b>
10/16/2008 9:15:00AM	0	1	1	1	<b>3</b>

	<b>N</b>	<b>S</b>	<b>E</b>	<b>W</b>	<b>Total</b>
10/16/2008 9:30:00AM	144	330	701	1176	<b>2351</b>
10/16/2008 9:45:00AM	155	347	723	1256	<b>2481</b>
10/16/2008 10:00:00AM	176	354	753	1344	<b>2627</b>
10/16/2008 10:15:00AM	162	354	716	1229	<b>2461</b>
10/16/2008 10:30:00AM	196	416	796	1328	<b>2736</b>
10/16/2008 10:45:00AM	210	450	844	1351	<b>2855</b>
10/16/2008 11:00:00AM	217	460	806	1374	<b>2857</b>
10/16/2008 11:15:00AM	217	452	855	1414	<b>2938</b>
10/16/2008 11:30:00AM	232	497	847	1406	<b>2982</b>
10/16/2008 11:45:00AM	229	481	855	1473	<b>3038</b>
10/16/2008 12:00:00PM	233	511	923	1541	<b>3208</b>
10/16/2008 12:15:00PM	255	538	904	1558	<b>3255</b>
10/16/2008 12:30:00PM	298	613	957	1542	<b>3410</b>
10/16/2008 12:45:00PM	286	575	942	1505	<b>3308</b>
10/16/2008 1:00:00PM	265	524	870	1426	<b>3085</b>
10/16/2008 1:15:00PM	262	544	988	1564	<b>3358</b>
10/16/2008 1:30:00PM	290	580	967	1530	<b>3367</b>
10/16/2008 1:45:00PM	249	537	903	1444	<b>3133</b>
10/16/2008 2:00:00PM	271	531	910	1521	<b>3233</b>
10/16/2008 2:15:00PM	235	539	933	1532	<b>3239</b>
10/16/2008 2:30:00PM	264	550	921	1548	<b>3283</b>
10/16/2008 2:45:00PM	233	511	969	1535	<b>3248</b>
10/16/2008 3:00:00PM	246	517	976	1631	<b>3370</b>
10/16/2008 3:15:00PM	246	516	976	1586	<b>3324</b>
10/16/2008 3:30:00PM	255	574	1005	1688	<b>3522</b>
10/16/2008 3:45:00PM	228	501	992	1617	<b>3338</b>
10/16/2008 4:00:00PM	228	507	948	1534	<b>3217</b>
10/16/2008 4:15:00PM	251	491	927	1583	<b>3252</b>

		<b>N</b>	<b>S</b>	<b>E</b>	<b>W</b>	<b>Total</b>
10/16/2008	4:30:00PM	262	538	934	1644	<b>3378</b>
10/16/2008	4:45:00PM	264	536	1048	1745	<b>3593</b>
10/16/2008	5:00:00PM	293	561	1036	1683	<b>3573</b>
10/16/2008	5:15:00PM	277	539	1142	1745	<b>3703</b>
10/16/2008	5:30:00PM	259	555	1221	1845	<b>3880</b>
10/16/2008	5:45:00PM	278	559	1081	1754	<b>3672</b>
10/16/2008	6:00:00PM	279	544	1068	1673	<b>3564</b>
10/16/2008	6:15:00PM	235	482	930	1579	<b>3226</b>
10/16/2008	6:30:00PM	270	500	867	1431	<b>3068</b>
10/16/2008	6:45:00PM	209	471	829	1390	<b>2899</b>
10/16/2008	7:00:00PM	231	469	831	1357	<b>2888</b>
10/16/2008	7:15:00PM	220	482	767	1283	<b>2752</b>
10/16/2008	7:30:00PM	212	453	737	1176	<b>2578</b>
10/16/2008	7:45:00PM	173	409	639	1085	<b>2306</b>
10/16/2008	8:00:00PM	160	367	589	981	<b>2097</b>
10/16/2008	8:15:00PM	184	361	553	965	<b>2063</b>
10/16/2008	8:30:00PM	139	249	442	786	<b>1616</b>
10/16/2008	8:45:00PM	110	234	423	823	<b>1590</b>
10/16/2008	9:00:00PM	101	192	379	694	<b>1366</b>
10/16/2008	9:15:00PM	120	273	449	779	<b>1621</b>
10/16/2008	9:30:00PM	133	266	419	718	<b>1536</b>
10/16/2008	9:45:00PM	101	235	381	674	<b>1391</b>
10/16/2008	10:00:00PM	79	178	329	572	<b>1158</b>
10/16/2008	10:15:00PM	82	202	335	551	<b>1170</b>
10/16/2008	10:30:00PM	79	176	310	519	<b>1084</b>
10/16/2008	10:45:00PM	47	141	220	402	<b>810</b>
10/16/2008	11:00:00PM	56	138	226	381	<b>801</b>
10/16/2008	11:15:00PM	34	90	163	297	<b>584</b>

	<b>N</b>	<b>S</b>	<b>E</b>	<b>W</b>	<b>Total</b>
10/16/2008 11:30:00PM	33	90	154	269	<b>546</b>
10/16/2008 11:45:00PM	24	92	153	282	<b>551</b>
<b>Total</b>	<b>12953</b>	<b>14804</b>	<b>25901</b>	<b>35971</b>	<b>89629</b>

	<b>N</b>	<b>S</b>	<b>E</b>	<b>W</b>	<b>Total</b>
<b>10/17</b>	14773	16537	26078	37432	<b>94820</b>
10/17/2008 12:00:00AM	28	62	100	192	<b>382</b>
10/17/2008 12:14:00AM	20	45	76	146	<b>287</b>
10/17/2008 12:15:00AM	0	0	1	1	<b>2</b>
10/17/2008 12:30:00AM	20	37	62	144	<b>263</b>
10/17/2008 12:45:00AM	29	49	75	158	<b>311</b>
10/17/2008 1:00:00AM	19	39	60	129	<b>247</b>
10/17/2008 1:15:00AM	11	17	37	66	<b>131</b>
10/17/2008 1:30:00AM	16	36	54	88	<b>194</b>
10/17/2008 1:45:00AM	14	31	43	75	<b>163</b>
10/17/2008 2:00:00AM	20	38	56	94	<b>208</b>
10/17/2008 2:15:00AM	11	19	30	65	<b>125</b>
10/17/2008 2:30:00AM	15	29	42	92	<b>178</b>
10/17/2008 2:45:00AM	9	17	23	52	<b>101</b>
10/17/2008 3:00:00AM	6	12	21	62	<b>101</b>
10/17/2008 3:15:00AM	5	16	26	56	<b>103</b>
10/17/2008 3:30:00AM	11	22	32	64	<b>129</b>
10/17/2008 3:45:00AM	8	28	46	86	<b>168</b>
10/17/2008 4:00:00AM	7	19	40	110	<b>176</b>
10/17/2008 4:15:00AM	8	16	34	63	<b>121</b>
10/17/2008 4:30:00AM	11	27	53	99	<b>190</b>
10/17/2008 4:45:00AM	7	27	58	130	<b>222</b>
10/17/2008 5:00:00AM	18	30	74	158	<b>280</b>
10/17/2008 5:15:00AM	11	32	86	141	<b>270</b>
10/17/2008 5:30:00AM	12	31	98	194	<b>335</b>
10/17/2008 5:45:00AM	18	47	153	276	<b>494</b>
10/17/2008 6:00:00AM	22	57	183	369	<b>631</b>
10/17/2008 6:15:00AM	33	72	206	379	<b>690</b>

	<b>N</b>	<b>S</b>	<b>E</b>	<b>W</b>	<b>Total</b>
10/17/2008 6:30:00AM	29	74	231	450	<b>784</b>
10/17/2008 6:45:00AM	44	104	406	675	<b>1229</b>
10/17/2008 7:00:00AM	74	159	528	1026	<b>1787</b>
10/17/2008 7:15:00AM	68	160	533	962	<b>1723</b>
10/17/2008 7:30:00AM	79	202	804	1300	<b>2385</b>
10/17/2008 7:45:00AM	80	242	970	1581	<b>2873</b>
10/17/2008 8:00:00AM	100	298	937	1484	<b>2819</b>
10/17/2008 8:15:00AM	117	333	852	1346	<b>2648</b>
10/17/2008 8:30:00AM	116	297	838	1267	<b>2518</b>
10/17/2008 8:45:00AM	135	279	740	1229	<b>2383</b>
10/17/2008 9:00:00AM	120	289	840	1350	<b>2599</b>
10/17/2008 9:14:00AM	125	282	647	1150	<b>2204</b>
10/17/2008 9:15:00AM	0	1	1	1	<b>3</b>
10/17/2008 9:30:00AM	144	330	701	1176	<b>2351</b>
10/17/2008 9:45:00AM	155	347	723	1256	<b>2481</b>
10/17/2008 10:00:00AM	176	354	753	1344	<b>2627</b>
10/17/2008 10:15:00AM	162	354	716	1229	<b>2461</b>
10/17/2008 10:30:00AM	196	416	796	1328	<b>2736</b>
10/17/2008 10:45:00AM	210	450	844	1351	<b>2855</b>
10/17/2008 11:00:00AM	217	460	806	1374	<b>2857</b>
10/17/2008 11:15:00AM	217	452	855	1414	<b>2938</b>
10/17/2008 11:30:00AM	232	497	847	1406	<b>2982</b>
10/17/2008 11:45:00AM	229	481	855	1473	<b>3038</b>
10/17/2008 12:00:00PM	233	511	923	1541	<b>3208</b>
10/17/2008 12:15:00PM	255	538	904	1558	<b>3255</b>
10/17/2008 12:30:00PM	298	613	957	1542	<b>3410</b>
10/17/2008 12:45:00PM	286	575	942	1505	<b>3308</b>
10/17/2008 1:00:00PM	265	524	870	1426	<b>3085</b>

		<b>N</b>	<b>S</b>	<b>E</b>	<b>W</b>	<b>Total</b>
10/17/2008	1:15:00PM	262	544	988	1564	<b>3358</b>
10/17/2008	1:30:00PM	290	580	967	1530	<b>3367</b>
10/17/2008	1:45:00PM	249	537	903	1444	<b>3133</b>
10/17/2008	2:00:00PM	271	531	910	1521	<b>3233</b>
10/17/2008	2:15:00PM	235	539	933	1532	<b>3239</b>
10/17/2008	2:30:00PM	264	550	921	1548	<b>3283</b>
10/17/2008	2:45:00PM	233	511	969	1535	<b>3248</b>
10/17/2008	3:00:00PM	246	517	976	1631	<b>3370</b>
10/17/2008	3:15:00PM	246	516	976	1586	<b>3324</b>
10/17/2008	3:30:00PM	255	574	1005	1688	<b>3522</b>
10/17/2008	3:45:00PM	228	501	992	1617	<b>3338</b>
10/17/2008	4:00:00PM	228	507	948	1534	<b>3217</b>
10/17/2008	4:15:00PM	251	491	927	1583	<b>3252</b>
10/17/2008	4:30:00PM	262	538	934	1644	<b>3378</b>
10/17/2008	4:45:00PM	264	536	1048	1745	<b>3593</b>
10/17/2008	5:00:00PM	293	561	1036	1683	<b>3573</b>
10/17/2008	5:15:00PM	277	539	1142	1745	<b>3703</b>
10/17/2008	5:30:00PM	259	555	1221	1845	<b>3880</b>
10/17/2008	5:45:00PM	278	559	1081	1754	<b>3672</b>
10/17/2008	6:00:00PM	279	544	1068	1673	<b>3564</b>
10/17/2008	6:15:00PM	235	482	930	1579	<b>3226</b>
10/17/2008	6:30:00PM	270	500	867	1431	<b>3068</b>
10/17/2008	6:45:00PM	209	471	829	1390	<b>2899</b>
10/17/2008	7:00:00PM	231	469	831	1357	<b>2888</b>
10/17/2008	7:15:00PM	220	482	767	1283	<b>2752</b>
10/17/2008	7:30:00PM	212	453	737	1176	<b>2578</b>
10/17/2008	7:45:00PM	173	409	639	1085	<b>2306</b>
10/17/2008	8:00:00PM	160	367	589	981	<b>2097</b>



		<b>N</b>	<b>S</b>	<b>E</b>	<b>W</b>	<b>Total</b>
10/17/2008	8:15:00PM	184	361	553	965	<b>2063</b>
10/17/2008	8:30:00PM	139	249	442	786	<b>1616</b>
10/17/2008	8:45:00PM	110	234	423	823	<b>1590</b>
10/17/2008	9:00:00PM	101	192	379	694	<b>1366</b>
10/17/2008	9:15:00PM	120	273	449	779	<b>1621</b>
10/17/2008	9:30:00PM	133	266	419	718	<b>1536</b>
10/17/2008	9:45:00PM	101	235	381	674	<b>1391</b>
10/17/2008	10:00:00PM	79	178	329	572	<b>1158</b>
10/17/2008	10:15:00PM	82	202	335	551	<b>1170</b>
10/17/2008	10:30:00PM	79	176	310	519	<b>1084</b>
10/17/2008	10:45:00PM	47	141	220	402	<b>810</b>
10/17/2008	11:00:00PM	56	138	226	381	<b>801</b>
10/17/2008	11:15:00PM	34	90	163	297	<b>584</b>
10/17/2008	11:30:00PM	33	90	154	269	<b>546</b>
10/17/2008	11:45:00PM	24	92	153	282	<b>551</b>
10/17/2008	12:00:00AM	29	66	122	214	<b>431</b>
10/17/2008	12:15:00AM	28	64	126	223	<b>441</b>
10/17/2008	12:30:00AM	18	52	99	196	<b>365</b>
10/17/2008	12:45:00AM	24	55	84	174	<b>337</b>
10/17/2008	1:00:00AM	23	42	70	136	<b>271</b>
10/17/2008	1:15:00AM	19	37	63	134	<b>253</b>
10/17/2008	1:30:00AM	15	28	66	124	<b>233</b>
10/17/2008	1:45:00AM	17	40	81	131	<b>269</b>
10/17/2008	2:00:00AM	18	61	108	165	<b>352</b>
10/17/2008	2:15:00AM	24	46	71	123	<b>264</b>
10/17/2008	2:30:00AM	10	25	38	87	<b>160</b>
10/17/2008	2:45:00AM	7	22	37	70	<b>136</b>
10/17/2008	3:00:00AM	7	24	37	80	<b>148</b>

	<b>N</b>	<b>S</b>	<b>E</b>	<b>W</b>	<b>Total</b>
10/17/2008 3:15:00AM	11	22	37	78	<b>148</b>
10/17/2008 3:30:00AM	9	20	34	73	<b>136</b>
10/17/2008 3:45:00AM	9	25	41	84	<b>159</b>
10/17/2008 4:00:00AM	8	17	42	99	<b>166</b>
10/17/2008 4:15:00AM	6	23	37	66	<b>132</b>
10/17/2008 4:30:00AM	8	19	35	74	<b>136</b>
10/17/2008 4:45:00AM	9	25	52	121	<b>207</b>
10/17/2008 5:00:00AM	16	29	81	182	<b>308</b>
10/17/2008 5:15:00AM	10	32	77	145	<b>264</b>
10/17/2008 5:30:00AM	15	35	101	182	<b>333</b>
10/17/2008 5:45:00AM	25	44	148	256	<b>473</b>
10/17/2008 6:00:00AM	26	67	203	377	<b>673</b>
10/17/2008 6:15:00AM	27	74	214	373	<b>688</b>
10/17/2008 6:30:00AM	41	112	295	570	<b>1018</b>
10/17/2008 6:45:00AM	58	135	401	697	<b>1291</b>
10/17/2008 7:00:00AM	53	141	458	925	<b>1577</b>
10/17/2008 7:15:00AM	59	151	518	931	<b>1659</b>
10/17/2008 7:30:00AM	85	229	673	1160	<b>2147</b>
10/17/2008 7:45:00AM	92	257	865	1453	<b>2667</b>
10/17/2008 8:00:00AM	113	286	856	1500	<b>2755</b>
10/17/2008 8:15:00AM	109	297	775	1371	<b>2552</b>
10/17/2008 8:30:00AM	113	267	753	1370	<b>2503</b>
10/17/2008 8:45:00AM	125	296	778	1314	<b>2513</b>
10/17/2008 9:00:00AM	110	277	759	1316	<b>2462</b>
10/17/2008 9:14:00AM	141	291	672	1151	<b>2255</b>
10/17/2008 9:15:00AM	0	0	0	1	<b>1</b>
10/17/2008 9:30:00AM	142	313	708	1230	<b>2393</b>
10/17/2008 9:45:00AM	161	362	747	1261	<b>2531</b>

	<b>N</b>	<b>S</b>	<b>E</b>	<b>W</b>	<b>Total</b>
10/17/2008 10:00:00AM	196	394	799	1336	<b>2725</b>
10/17/2008 10:15:00AM	191	399	802	1416	<b>2808</b>
10/17/2008 10:30:00AM	221	444	836	1427	<b>2928</b>
10/17/2008 10:45:00AM	212	446	839	1427	<b>2924</b>
10/17/2008 11:00:00AM	243	513	881	1446	<b>3083</b>
10/17/2008 11:15:00AM	225	489	840	1444	<b>2998</b>
10/17/2008 11:30:00AM	257	531	891	1484	<b>3163</b>
10/17/2008 11:45:00AM	268	580	993	1575	<b>3416</b>
10/17/2008 12:00:00PM	293	579	940	1544	<b>3356</b>
10/17/2008 12:15:00PM	274	565	996	1569	<b>3404</b>
10/17/2008 12:30:00PM	320	604	977	1555	<b>3456</b>
10/17/2008 12:45:00PM	343	663	1070	1649	<b>3725</b>
10/17/2008 1:00:00PM	300	606	982	1596	<b>3484</b>
10/17/2008 1:15:00PM	274	578	944	1534	<b>3330</b>
10/17/2008 1:30:00PM	311	606	1019	1613	<b>3549</b>
10/17/2008 1:45:00PM	286	577	985	1608	<b>3456</b>
10/17/2008 2:00:00PM	298	590	988	1605	<b>3481</b>
10/17/2008 2:15:00PM	284	570	1030	1716	<b>3600</b>
10/17/2008 2:30:00PM	307	592	1005	1613	<b>3517</b>
10/17/2008 2:45:00PM	277	591	1050	1615	<b>3533</b>
10/17/2008 3:00:00PM	300	586	1036	1662	<b>3584</b>
10/17/2008 3:15:00PM	283	572	1004	1698	<b>3557</b>
10/17/2008 3:30:00PM	278	566	969	1514	<b>3327</b>
10/17/2008 3:45:00PM	283	560	1036	1622	<b>3501</b>
10/17/2008 4:00:00PM	309	615	1018	1597	<b>3539</b>
10/17/2008 4:15:00PM	251	502	967	1629	<b>3349</b>
10/17/2008 4:30:00PM	273	563	1014	1632	<b>3482</b>
10/17/2008 4:45:00PM	287	562	1041	1698	<b>3588</b>

		<b>N</b>	<b>S</b>	<b>E</b>	<b>W</b>	<b>Total</b>
10/17/2008	5:00:00PM	286	564	1039	1660	<b>3549</b>
10/17/2008	5:15:00PM	300	586	1191	1802	<b>3879</b>
10/17/2008	5:30:00PM	296	556	1068	1711	<b>3631</b>
10/17/2008	5:45:00PM	273	538	1041	1727	<b>3579</b>
10/17/2008	6:00:00PM	273	508	934	1507	<b>3222</b>
10/17/2008	6:15:00PM	251	539	952	1539	<b>3281</b>
10/17/2008	6:30:00PM	271	535	893	1462	<b>3161</b>
10/17/2008	6:45:00PM	238	496	876	1448	<b>3058</b>
10/17/2008	7:00:00PM	242	532	910	1425	<b>3109</b>
10/17/2008	7:15:00PM	241	511	826	1349	<b>2927</b>
10/17/2008	7:30:00PM	236	498	780	1268	<b>2782</b>
10/17/2008	7:45:00PM	233	502	744	1186	<b>2665</b>
10/17/2008	8:00:00PM	208	489	738	1164	<b>2599</b>
10/17/2008	8:15:00PM	209	483	714	1142	<b>2548</b>
10/17/2008	8:30:00PM	208	427	624	1051	<b>2310</b>
10/17/2008	8:45:00PM	193	422	647	1000	<b>2262</b>
10/17/2008	9:00:00PM	161	373	541	908	<b>1983</b>
10/17/2008	9:15:00PM	177	370	547	843	<b>1937</b>
10/17/2008	9:30:00PM	159	357	558	925	<b>1999</b>
10/17/2008	9:45:00PM	117	294	464	824	<b>1699</b>
10/17/2008	10:00:00PM	127	303	475	788	<b>1693</b>
10/17/2008	10:15:00PM	130	327	495	778	<b>1730</b>
10/17/2008	10:30:00PM	94	237	401	669	<b>1401</b>
10/17/2008	10:45:00PM	115	267	404	657	<b>1443</b>
10/17/2008	11:00:00PM	85	223	366	590	<b>1264</b>
10/17/2008	11:15:00PM	56	186	328	538	<b>1108</b>
10/17/2008	11:30:00PM	67	161	265	426	<b>919</b>
10/17/2008	11:45:00PM	63	175	253	392	<b>883</b>

---

---

**N****S****E****W****Total**

---

**Total****14773****16537****26078****37432****94820**

---

	<b>N</b>	<b>S</b>	<b>E</b>	<b>W</b>	<b>Total</b>
<b>10/18</b>	13974	16360	19121	32020	<b>81475</b>
10/18/2008 12:00:00AM	29	66	122	214	<b>431</b>
10/18/2008 12:15:00AM	28	64	126	223	<b>441</b>
10/18/2008 12:30:00AM	18	52	99	196	<b>365</b>
10/18/2008 12:45:00AM	24	55	84	174	<b>337</b>
10/18/2008 1:00:00AM	23	42	70	136	<b>271</b>
10/18/2008 1:15:00AM	19	37	63	134	<b>253</b>
10/18/2008 1:30:00AM	15	28	66	124	<b>233</b>
10/18/2008 1:45:00AM	17	40	81	131	<b>269</b>
10/18/2008 2:00:00AM	18	61	108	165	<b>352</b>
10/18/2008 2:15:00AM	24	46	71	123	<b>264</b>
10/18/2008 2:30:00AM	10	25	38	87	<b>160</b>
10/18/2008 2:45:00AM	7	22	37	70	<b>136</b>
10/18/2008 3:00:00AM	7	24	37	80	<b>148</b>
10/18/2008 3:15:00AM	11	22	37	78	<b>148</b>
10/18/2008 3:30:00AM	9	20	34	73	<b>136</b>
10/18/2008 3:45:00AM	9	25	41	84	<b>159</b>
10/18/2008 4:00:00AM	8	17	42	99	<b>166</b>
10/18/2008 4:15:00AM	6	23	37	66	<b>132</b>
10/18/2008 4:30:00AM	8	19	35	74	<b>136</b>
10/18/2008 4:45:00AM	9	25	52	121	<b>207</b>
10/18/2008 5:00:00AM	16	29	81	182	<b>308</b>
10/18/2008 5:15:00AM	10	32	77	145	<b>264</b>
10/18/2008 5:30:00AM	15	35	101	182	<b>333</b>
10/18/2008 5:45:00AM	25	44	148	256	<b>473</b>
10/18/2008 6:00:00AM	26	67	203	377	<b>673</b>
10/18/2008 6:15:00AM	27	74	214	373	<b>688</b>
10/18/2008 6:30:00AM	41	112	295	570	<b>1018</b>

	<b>N</b>	<b>S</b>	<b>E</b>	<b>W</b>	<b>Total</b>
10/18/2008 6:45:00AM	58	135	401	697	<b>1291</b>
10/18/2008 7:00:00AM	53	141	458	925	<b>1577</b>
10/18/2008 7:15:00AM	59	151	518	931	<b>1659</b>
10/18/2008 7:30:00AM	85	229	673	1160	<b>2147</b>
10/18/2008 7:45:00AM	92	257	865	1453	<b>2667</b>
10/18/2008 8:00:00AM	113	286	856	1500	<b>2755</b>
10/18/2008 8:15:00AM	109	297	775	1371	<b>2552</b>
10/18/2008 8:30:00AM	113	267	753	1370	<b>2503</b>
10/18/2008 8:45:00AM	125	296	778	1314	<b>2513</b>
10/18/2008 9:00:00AM	110	277	759	1316	<b>2462</b>
10/18/2008 9:14:00AM	141	291	672	1151	<b>2255</b>
10/18/2008 9:15:00AM	0	0	0	1	<b>1</b>
10/18/2008 9:30:00AM	142	313	708	1230	<b>2393</b>
10/18/2008 9:45:00AM	161	362	747	1261	<b>2531</b>
10/18/2008 10:00:00AM	196	394	799	1336	<b>2725</b>
10/18/2008 10:15:00AM	191	399	802	1416	<b>2808</b>
10/18/2008 10:30:00AM	221	444	836	1427	<b>2928</b>
10/18/2008 10:45:00AM	212	446	839	1427	<b>2924</b>
10/18/2008 11:00:00AM	243	513	881	1446	<b>3083</b>
10/18/2008 11:15:00AM	225	489	840	1444	<b>2998</b>
10/18/2008 11:30:00AM	257	531	891	1484	<b>3163</b>
10/18/2008 11:45:00AM	268	580	993	1575	<b>3416</b>
10/18/2008 12:00:00PM	293	579	940	1544	<b>3356</b>
10/18/2008 12:15:00PM	274	565	996	1569	<b>3404</b>
10/18/2008 12:30:00PM	320	604	977	1555	<b>3456</b>
10/18/2008 12:45:00PM	343	663	1070	1649	<b>3725</b>
10/18/2008 1:00:00PM	300	606	982	1596	<b>3484</b>
10/18/2008 1:15:00PM	274	578	944	1534	<b>3330</b>

		<b>N</b>	<b>S</b>	<b>E</b>	<b>W</b>	<b>Total</b>
10/18/2008	1:30:00PM	311	606	1019	1613	<b>3549</b>
10/18/2008	1:45:00PM	286	577	985	1608	<b>3456</b>
10/18/2008	2:00:00PM	298	590	988	1605	<b>3481</b>
10/18/2008	2:15:00PM	284	570	1030	1716	<b>3600</b>
10/18/2008	2:30:00PM	307	592	1005	1613	<b>3517</b>
10/18/2008	2:45:00PM	277	591	1050	1615	<b>3533</b>
10/18/2008	3:00:00PM	300	586	1036	1662	<b>3584</b>
10/18/2008	3:15:00PM	283	572	1004	1698	<b>3557</b>
10/18/2008	3:30:00PM	278	566	969	1514	<b>3327</b>
10/18/2008	3:45:00PM	283	560	1036	1622	<b>3501</b>
10/18/2008	4:00:00PM	309	615	1018	1597	<b>3539</b>
10/18/2008	4:15:00PM	251	502	967	1629	<b>3349</b>
10/18/2008	4:30:00PM	273	563	1014	1632	<b>3482</b>
10/18/2008	4:45:00PM	287	562	1041	1698	<b>3588</b>
10/18/2008	5:00:00PM	286	564	1039	1660	<b>3549</b>
10/18/2008	5:15:00PM	300	586	1191	1802	<b>3879</b>
10/18/2008	5:30:00PM	296	556	1068	1711	<b>3631</b>
10/18/2008	5:45:00PM	273	538	1041	1727	<b>3579</b>
10/18/2008	6:00:00PM	273	508	934	1507	<b>3222</b>
10/18/2008	6:15:00PM	251	539	952	1539	<b>3281</b>
10/18/2008	6:30:00PM	271	535	893	1462	<b>3161</b>
10/18/2008	6:45:00PM	238	496	876	1448	<b>3058</b>
10/18/2008	7:00:00PM	242	532	910	1425	<b>3109</b>
10/18/2008	7:15:00PM	241	511	826	1349	<b>2927</b>
10/18/2008	7:30:00PM	236	498	780	1268	<b>2782</b>
10/18/2008	7:45:00PM	233	502	744	1186	<b>2665</b>
10/18/2008	8:00:00PM	208	489	738	1164	<b>2599</b>
10/18/2008	8:15:00PM	209	483	714	1142	<b>2548</b>



	<b>N</b>	<b>S</b>	<b>E</b>	<b>W</b>	<b>Total</b>
10/18/2008 8:30:00PM	208	427	624	1051	<b>2310</b>
10/18/2008 8:45:00PM	193	422	647	1000	<b>2262</b>
10/18/2008 9:00:00PM	161	373	541	908	<b>1983</b>
10/18/2008 9:15:00PM	177	370	547	843	<b>1937</b>
10/18/2008 9:30:00PM	159	357	558	925	<b>1999</b>
10/18/2008 9:45:00PM	117	294	464	824	<b>1699</b>
10/18/2008 10:00:00PM	127	303	475	788	<b>1693</b>
10/18/2008 10:15:00PM	130	327	495	778	<b>1730</b>
10/18/2008 10:30:00PM	94	237	401	669	<b>1401</b>
10/18/2008 10:45:00PM	115	267	404	657	<b>1443</b>
10/18/2008 11:00:00PM	85	223	366	590	<b>1264</b>
10/18/2008 11:15:00PM	56	186	328	538	<b>1108</b>
10/18/2008 11:30:00PM	67	161	265	426	<b>919</b>
10/18/2008 11:45:00PM	63	175	253	392	<b>883</b>
10/18/2008 12:00:00AM	55	131	213	367	<b>766</b>
10/18/2008 12:14:00AM	42	131	197	333	<b>703</b>
10/18/2008 12:15:00AM	1	2	2	2	<b>7</b>
10/18/2008 12:30:00AM	44	101	155	267	<b>567</b>
10/18/2008 12:45:00AM	55	108	164	285	<b>612</b>
10/18/2008 1:00:00AM	30	90	136	250	<b>506</b>
10/18/2008 1:15:00AM	35	86	142	231	<b>494</b>
10/18/2008 1:30:00AM	40	70	144	225	<b>479</b>
10/18/2008 1:45:00AM	25	54	108	198	<b>385</b>
10/18/2008 2:00:00AM	32	65	103	189	<b>389</b>
10/18/2008 2:15:00AM	44	71	109	159	<b>383</b>
10/18/2008 2:30:00AM	29	59	87	129	<b>304</b>
10/18/2008 2:45:00AM	24	42	60	127	<b>253</b>
10/18/2008 3:00:00AM	17	49	72	127	<b>265</b>

	<b>N</b>	<b>S</b>	<b>E</b>	<b>W</b>	<b>Total</b>
10/18/2008 3:14:00AM	14	28	50	108	<b>200</b>
10/18/2008 3:15:00AM	0	0	0	0	<b>0</b>
10/18/2008 3:30:00AM	16	35	53	105	<b>209</b>
10/18/2008 3:45:00AM	15	36	50	102	<b>203</b>
10/18/2008 4:00:00AM	17	37	55	120	<b>229</b>
10/18/2008 4:15:00AM	9	19	26	65	<b>119</b>
10/18/2008 4:30:00AM	10	30	44	90	<b>174</b>
10/18/2008 4:45:00AM	7	23	42	90	<b>162</b>
10/18/2008 5:00:00AM	9	25	58	106	<b>198</b>
10/18/2008 5:15:00AM	17	35	59	94	<b>205</b>
10/18/2008 5:30:00AM	13	27	59	135	<b>234</b>
10/18/2008 5:45:00AM	10	24	68	128	<b>230</b>
10/18/2008 6:00:00AM	12	40	115	215	<b>382</b>
10/18/2008 6:15:00AM	27	55	109	205	<b>396</b>
10/18/2008 6:30:00AM	21	55	117	243	<b>436</b>
10/18/2008 6:45:00AM	38	77	183	354	<b>652</b>
10/18/2008 7:00:00AM	45	94	238	459	<b>836</b>
10/18/2008 7:15:00AM	28	86	223	429	<b>766</b>
10/18/2008 7:30:00AM	59	117	259	486	<b>921</b>
10/18/2008 7:45:00AM	49	125	333	602	<b>1109</b>
10/18/2008 8:00:00AM	59	148	385	709	<b>1301</b>
10/18/2008 8:15:00AM	71	162	359	607	<b>1199</b>
10/18/2008 8:30:00AM	80	184	375	719	<b>1358</b>
10/18/2008 8:45:00AM	98	213	452	788	<b>1551</b>
10/18/2008 9:00:00AM	84	213	503	955	<b>1755</b>
10/18/2008 9:15:00AM	133	277	546	945	<b>1901</b>
10/18/2008 9:30:00AM	146	291	605	1040	<b>2082</b>
10/18/2008 9:45:00AM	176	344	613	1110	<b>2243</b>

	<b>N</b>	<b>S</b>	<b>E</b>	<b>W</b>	<b>Total</b>
10/18/2008 10:00:00AM	181	359	694	1208	<b>2442</b>
10/18/2008 10:15:00AM	186	388	672	1190	<b>2436</b>
10/18/2008 10:30:00AM	198	424	742	1278	<b>2642</b>
10/18/2008 10:45:00AM	213	478	846	1366	<b>2903</b>
10/18/2008 11:00:00AM	256	531	833	1415	<b>3035</b>
10/18/2008 11:15:00AM	211	502	836	1376	<b>2925</b>
10/18/2008 11:30:00AM	260	542	881	1401	<b>3084</b>
10/18/2008 11:45:00AM	280	554	867	1408	<b>3109</b>
10/18/2008 12:00:00PM	279	556	910	1438	<b>3183</b>
10/18/2008 12:14:00PM	277	595	933	1510	<b>3315</b>
10/18/2008 12:15:00PM	0	0	0	0	<b>0</b>
10/18/2008 12:30:00PM	328	625	994	1508	<b>3455</b>
10/18/2008 12:45:00PM	272	556	929	1455	<b>3212</b>
10/18/2008 1:00:00PM	303	606	911	1449	<b>3269</b>
10/18/2008 1:15:00PM	266	569	901	1443	<b>3179</b>
10/18/2008 1:30:00PM	296	604	962	1497	<b>3359</b>
10/18/2008 1:45:00PM	304	617	984	1519	<b>3424</b>
10/18/2008 2:00:00PM	286	562	901	1445	<b>3194</b>
10/18/2008 2:15:00PM	289	603	945	1517	<b>3354</b>
10/18/2008 2:30:00PM	300	621	961	1538	<b>3420</b>
10/18/2008 2:45:00PM	275	593	967	1509	<b>3344</b>
10/18/2008 3:00:00PM	318	619	972	1583	<b>3492</b>
10/18/2008 3:15:00PM	255	579	918	1504	<b>3256</b>
10/18/2008 3:30:00PM	294	594	933	1509	<b>3330</b>
10/18/2008 3:45:00PM	284	581	920	1548	<b>3333</b>
10/18/2008 4:00:00PM	281	593	881	1473	<b>3228</b>
10/18/2008 4:15:00PM	258	590	900	1477	<b>3225</b>
10/18/2008 4:30:00PM	261	550	853	1417	<b>3081</b>

		<b>N</b>	<b>S</b>	<b>E</b>	<b>W</b>	<b>Total</b>
10/18/2008	4:45:00PM	257	569	914	1519	<b>3259</b>
10/18/2008	5:00:00PM	282	576	918	1491	<b>3267</b>
10/18/2008	5:15:00PM	255	563	853	1412	<b>3083</b>
10/18/2008	5:30:00PM	250	527	885	1418	<b>3080</b>
10/18/2008	5:45:00PM	226	507	784	1323	<b>2840</b>
10/18/2008	6:00:00PM	212	509	798	1282	<b>2801</b>
10/18/2008	6:15:00PM	254	517	823	1347	<b>2941</b>
10/18/2008	6:30:00PM	224	499	758	1208	<b>2689</b>
10/18/2008	6:45:00PM	232	527	806	1239	<b>2804</b>
10/18/2008	7:00:00PM	234	489	761	1183	<b>2667</b>
10/18/2008	7:15:00PM	215	484	758	1233	<b>2690</b>
10/18/2008	7:30:00PM	195	428	681	1111	<b>2415</b>
10/18/2008	7:45:00PM	187	414	604	1016	<b>2221</b>
10/18/2008	8:00:00PM	188	421	632	1000	<b>2241</b>
10/18/2008	8:15:00PM	167	385	550	914	<b>2016</b>
10/18/2008	8:30:00PM	140	360	550	904	<b>1954</b>
10/18/2008	8:45:00PM	158	349	523	869	<b>1899</b>
10/18/2008	9:00:00PM	143	325	485	810	<b>1763</b>
10/18/2008	9:15:00PM	134	348	540	806	<b>1828</b>
10/18/2008	9:30:00PM	141	347	530	832	<b>1850</b>
10/18/2008	9:45:00PM	144	321	479	782	<b>1726</b>
10/18/2008	10:00:00PM	123	316	499	756	<b>1694</b>
10/18/2008	10:15:00PM	109	304	457	739	<b>1609</b>
10/18/2008	10:30:00PM	109	274	421	683	<b>1487</b>
10/18/2008	10:45:00PM	128	277	417	626	<b>1448</b>
10/18/2008	11:00:00PM	99	269	390	618	<b>1376</b>
10/18/2008	11:15:00PM	76	207	353	546	<b>1182</b>
10/18/2008	11:30:00PM	82	197	289	475	<b>1043</b>

	<b>N</b>	<b>S</b>	<b>E</b>	<b>W</b>	<b>Total</b>
10/18/2008 11:45:00PM	63	175	280	454	<b>972</b>
<b>Total</b>	<b>13974</b>	<b>16360</b>	<b>19121</b>	<b>32020</b>	<b>81475</b>

	<b>N</b>	<b>S</b>	<b>E</b>	<b>W</b>	<b>Total</b>
<b>10/19</b>	10967	13524	14956	26024	<b>65471</b>
10/19/2008 12:00:00AM	55	131	213	367	<b>766</b>
10/19/2008 12:14:00AM	42	131	197	333	<b>703</b>
10/19/2008 12:15:00AM	1	2	2	2	<b>7</b>
10/19/2008 12:30:00AM	44	101	155	267	<b>567</b>
10/19/2008 12:45:00AM	55	108	164	285	<b>612</b>
10/19/2008 1:00:00AM	30	90	136	250	<b>506</b>
10/19/2008 1:15:00AM	35	86	142	231	<b>494</b>
10/19/2008 1:30:00AM	40	70	144	225	<b>479</b>
10/19/2008 1:45:00AM	25	54	108	198	<b>385</b>
10/19/2008 2:00:00AM	32	65	103	189	<b>389</b>
10/19/2008 2:15:00AM	44	71	109	159	<b>383</b>
10/19/2008 2:30:00AM	29	59	87	129	<b>304</b>
10/19/2008 2:45:00AM	24	42	60	127	<b>253</b>
10/19/2008 3:00:00AM	17	49	72	127	<b>265</b>
10/19/2008 3:14:00AM	14	28	50	108	<b>200</b>
10/19/2008 3:15:00AM	0	0	0	0	<b>0</b>
10/19/2008 3:30:00AM	16	35	53	105	<b>209</b>
10/19/2008 3:45:00AM	15	36	50	102	<b>203</b>
10/19/2008 4:00:00AM	17	37	55	120	<b>229</b>
10/19/2008 4:15:00AM	9	19	26	65	<b>119</b>
10/19/2008 4:30:00AM	10	30	44	90	<b>174</b>
10/19/2008 4:45:00AM	7	23	42	90	<b>162</b>
10/19/2008 5:00:00AM	9	25	58	106	<b>198</b>
10/19/2008 5:15:00AM	17	35	59	94	<b>205</b>
10/19/2008 5:30:00AM	13	27	59	135	<b>234</b>
10/19/2008 5:45:00AM	10	24	68	128	<b>230</b>
10/19/2008 6:00:00AM	12	40	115	215	<b>382</b>

	<b>N</b>	<b>S</b>	<b>E</b>	<b>W</b>	<b>Total</b>
10/19/2008 6:15:00AM	27	55	109	205	<b>396</b>
10/19/2008 6:30:00AM	21	55	117	243	<b>436</b>
10/19/2008 6:45:00AM	38	77	183	354	<b>652</b>
10/19/2008 7:00:00AM	45	94	238	459	<b>836</b>
10/19/2008 7:15:00AM	28	86	223	429	<b>766</b>
10/19/2008 7:30:00AM	59	117	259	486	<b>921</b>
10/19/2008 7:45:00AM	49	125	333	602	<b>1109</b>
10/19/2008 8:00:00AM	59	148	385	709	<b>1301</b>
10/19/2008 8:15:00AM	71	162	359	607	<b>1199</b>
10/19/2008 8:30:00AM	80	184	375	719	<b>1358</b>
10/19/2008 8:45:00AM	98	213	452	788	<b>1551</b>
10/19/2008 9:00:00AM	84	213	503	955	<b>1755</b>
10/19/2008 9:15:00AM	133	277	546	945	<b>1901</b>
10/19/2008 9:30:00AM	146	291	605	1040	<b>2082</b>
10/19/2008 9:45:00AM	176	344	613	1110	<b>2243</b>
10/19/2008 10:00:00AM	181	359	694	1208	<b>2442</b>
10/19/2008 10:15:00AM	186	388	672	1190	<b>2436</b>
10/19/2008 10:30:00AM	198	424	742	1278	<b>2642</b>
10/19/2008 10:45:00AM	213	478	846	1366	<b>2903</b>
10/19/2008 11:00:00AM	256	531	833	1415	<b>3035</b>
10/19/2008 11:15:00AM	211	502	836	1376	<b>2925</b>
10/19/2008 11:30:00AM	260	542	881	1401	<b>3084</b>
10/19/2008 11:45:00AM	280	554	867	1408	<b>3109</b>
10/19/2008 12:00:00PM	279	556	910	1438	<b>3183</b>
10/19/2008 12:14:00PM	277	595	933	1510	<b>3315</b>
10/19/2008 12:15:00PM	0	0	0	0	<b>0</b>
10/19/2008 12:30:00PM	328	625	994	1508	<b>3455</b>
10/19/2008 12:45:00PM	272	556	929	1455	<b>3212</b>

		<b>N</b>	<b>S</b>	<b>E</b>	<b>W</b>	<b>Total</b>
10/19/2008	1:00:00PM	303	606	911	1449	<b>3269</b>
10/19/2008	1:15:00PM	266	569	901	1443	<b>3179</b>
10/19/2008	1:30:00PM	296	604	962	1497	<b>3359</b>
10/19/2008	1:45:00PM	304	617	984	1519	<b>3424</b>
10/19/2008	2:00:00PM	286	562	901	1445	<b>3194</b>
10/19/2008	2:15:00PM	289	603	945	1517	<b>3354</b>
10/19/2008	2:30:00PM	300	621	961	1538	<b>3420</b>
10/19/2008	2:45:00PM	275	593	967	1509	<b>3344</b>
10/19/2008	3:00:00PM	318	619	972	1583	<b>3492</b>
10/19/2008	3:15:00PM	255	579	918	1504	<b>3256</b>
10/19/2008	3:30:00PM	294	594	933	1509	<b>3330</b>
10/19/2008	3:45:00PM	284	581	920	1548	<b>3333</b>
10/19/2008	4:00:00PM	281	593	881	1473	<b>3228</b>
10/19/2008	4:15:00PM	258	590	900	1477	<b>3225</b>
10/19/2008	4:30:00PM	261	550	853	1417	<b>3081</b>
10/19/2008	4:45:00PM	257	569	914	1519	<b>3259</b>
10/19/2008	5:00:00PM	282	576	918	1491	<b>3267</b>
10/19/2008	5:15:00PM	255	563	853	1412	<b>3083</b>
10/19/2008	5:30:00PM	250	527	885	1418	<b>3080</b>
10/19/2008	5:45:00PM	226	507	784	1323	<b>2840</b>
10/19/2008	6:00:00PM	212	509	798	1282	<b>2801</b>
10/19/2008	6:15:00PM	254	517	823	1347	<b>2941</b>
10/19/2008	6:30:00PM	224	499	758	1208	<b>2689</b>
10/19/2008	6:45:00PM	232	527	806	1239	<b>2804</b>
10/19/2008	7:00:00PM	234	489	761	1183	<b>2667</b>
10/19/2008	7:15:00PM	215	484	758	1233	<b>2690</b>
10/19/2008	7:30:00PM	195	428	681	1111	<b>2415</b>
10/19/2008	7:45:00PM	187	414	604	1016	<b>2221</b>



		<b>N</b>	<b>S</b>	<b>E</b>	<b>W</b>	<b>Total</b>
10/19/2008	8:00:00PM	188	421	632	1000	<b>2241</b>
10/19/2008	8:15:00PM	167	385	550	914	<b>2016</b>
10/19/2008	8:30:00PM	140	360	550	904	<b>1954</b>
10/19/2008	8:45:00PM	158	349	523	869	<b>1899</b>
10/19/2008	9:00:00PM	143	325	485	810	<b>1763</b>
10/19/2008	9:15:00PM	134	348	540	806	<b>1828</b>
10/19/2008	9:30:00PM	141	347	530	832	<b>1850</b>
10/19/2008	9:45:00PM	144	321	479	782	<b>1726</b>
10/19/2008	10:00:00PM	123	316	499	756	<b>1694</b>
10/19/2008	10:15:00PM	109	304	457	739	<b>1609</b>
10/19/2008	10:30:00PM	109	274	421	683	<b>1487</b>
10/19/2008	10:45:00PM	128	277	417	626	<b>1448</b>
10/19/2008	11:00:00PM	99	269	390	618	<b>1376</b>
10/19/2008	11:15:00PM	76	207	353	546	<b>1182</b>
10/19/2008	11:30:00PM	82	197	289	475	<b>1043</b>
10/19/2008	11:45:00PM	63	175	280	454	<b>972</b>
10/19/2008	12:00:00AM	79	160	237	358	<b>834</b>
10/19/2008	12:14:00AM	79	166	253	386	<b>884</b>
10/19/2008	12:15:00AM	0	0	0	0	<b>0</b>
10/19/2008	12:30:00AM	59	121	183	325	<b>688</b>
10/19/2008	12:45:00AM	61	119	175	324	<b>679</b>
10/19/2008	1:00:00AM	44	91	157	274	<b>566</b>
10/19/2008	1:15:00AM	35	82	122	200	<b>439</b>
10/19/2008	1:30:00AM	38	93	135	234	<b>500</b>
10/19/2008	1:45:00AM	33	64	116	194	<b>407</b>
10/19/2008	2:00:00AM	42	73	131	228	<b>474</b>
10/19/2008	2:15:00AM	42	74	114	207	<b>437</b>
10/19/2008	2:30:00AM	30	54	84	160	<b>328</b>

	<b>N</b>	<b>S</b>	<b>E</b>	<b>W</b>	<b>Total</b>
10/19/2008 2:45:00AM	17	34	60	140	<b>251</b>
10/19/2008 3:00:00AM	10	29	55	123	<b>217</b>
10/19/2008 3:15:00AM	15	36	60	124	<b>235</b>
10/19/2008 3:30:00AM	15	40	54	97	<b>206</b>
10/19/2008 3:45:00AM	18	37	59	100	<b>214</b>
10/19/2008 4:00:00AM	19	31	48	105	<b>203</b>
10/19/2008 4:15:00AM	17	29	44	92	<b>182</b>
10/19/2008 4:30:00AM	9	23	34	76	<b>142</b>
10/19/2008 4:45:00AM	6	22	39	94	<b>161</b>
10/19/2008 5:00:00AM	9	25	42	72	<b>148</b>
10/19/2008 5:15:00AM	7	19	46	95	<b>167</b>
10/19/2008 5:30:00AM	13	28	51	85	<b>177</b>
10/19/2008 5:45:00AM	12	32	67	126	<b>237</b>
10/19/2008 6:00:00AM	17	38	86	143	<b>284</b>
10/19/2008 6:15:00AM	7	35	67	128	<b>237</b>
10/19/2008 6:30:00AM	15	35	69	134	<b>253</b>
10/19/2008 6:45:00AM	19	36	121	233	<b>409</b>
10/19/2008 7:00:00AM	21	45	141	266	<b>473</b>
10/19/2008 7:15:00AM	26	57	119	242	<b>444</b>
10/19/2008 7:30:00AM	39	71	134	233	<b>477</b>
10/19/2008 7:45:00AM	26	68	174	354	<b>622</b>
10/19/2008 8:00:00AM	39	86	208	424	<b>757</b>
10/19/2008 8:15:00AM	25	72	183	344	<b>624</b>
10/19/2008 8:30:00AM	45	100	238	395	<b>778</b>
10/19/2008 8:45:00AM	45	107	293	507	<b>952</b>
10/19/2008 9:00:00AM	69	143	393	614	<b>1219</b>
10/19/2008 9:15:00AM	69	161	340	572	<b>1142</b>
10/19/2008 9:30:00AM	72	159	380	668	<b>1279</b>

	<b>N</b>	<b>S</b>	<b>E</b>	<b>W</b>	<b>Total</b>
10/19/2008 9:45:00AM	99	209	422	783	<b>1513</b>
10/19/2008 10:00:00AM	108	240	472	859	<b>1679</b>
10/19/2008 10:15:00AM	117	254	483	855	<b>1709</b>
10/19/2008 10:30:00AM	150	313	613	1017	<b>2093</b>
10/19/2008 10:45:00AM	130	325	604	1018	<b>2077</b>
10/19/2008 11:00:00AM	206	414	700	1159	<b>2479</b>
10/19/2008 11:15:00AM	155	373	635	1113	<b>2276</b>
10/19/2008 11:30:00AM	173	405	639	1073	<b>2290</b>
10/19/2008 11:45:00AM	196	424	644	1090	<b>2354</b>
10/19/2008 12:00:00PM	233	486	698	1157	<b>2574</b>
10/19/2008 12:15:00PM	211	467	705	1154	<b>2537</b>
10/19/2008 12:30:00PM	258	548	805	1330	<b>2941</b>
10/19/2008 12:45:00PM	260	564	840	1366	<b>3030</b>
10/19/2008 1:00:00PM	269	591	837	1355	<b>3052</b>
10/19/2008 1:15:00PM	253	536	790	1264	<b>2843</b>
10/19/2008 1:30:00PM	235	508	759	1311	<b>2813</b>
10/19/2008 1:45:00PM	270	541	819	1373	<b>3003</b>
10/19/2008 2:00:00PM	292	578	878	1400	<b>3148</b>
10/19/2008 2:15:00PM	233	506	781	1304	<b>2824</b>
10/19/2008 2:30:00PM	303	614	877	1384	<b>3178</b>
10/19/2008 2:45:00PM	252	558	848	1329	<b>2987</b>
10/19/2008 3:00:00PM	258	563	826	1336	<b>2983</b>
10/19/2008 3:15:00PM	252	575	891	1419	<b>3137</b>
10/19/2008 3:30:00PM	272	571	820	1289	<b>2952</b>
10/19/2008 3:45:00PM	231	524	781	1356	<b>2892</b>
10/19/2008 4:00:00PM	254	548	818	1330	<b>2950</b>
10/19/2008 4:15:00PM	229	527	776	1271	<b>2803</b>
10/19/2008 4:30:00PM	246	523	776	1231	<b>2776</b>

		<b>N</b>	<b>S</b>	<b>E</b>	<b>W</b>	<b>Total</b>
10/19/2008	4:45:00PM	226	536	813	1335	<b>2910</b>
10/19/2008	5:00:00PM	226	500	795	1331	<b>2852</b>
10/19/2008	5:15:00PM	228	505	767	1236	<b>2736</b>
10/19/2008	5:30:00PM	216	474	754	1226	<b>2670</b>
10/19/2008	5:45:00PM	162	436	660	1110	<b>2368</b>
10/19/2008	6:00:00PM	204	441	695	1098	<b>2438</b>
10/19/2008	6:15:00PM	190	455	697	1077	<b>2419</b>
10/19/2008	6:30:00PM	193	449	694	1121	<b>2457</b>
10/19/2008	6:45:00PM	174	403	665	1078	<b>2320</b>
10/19/2008	7:00:00PM	170	409	673	1016	<b>2268</b>
10/19/2008	7:15:00PM	196	421	591	991	<b>2199</b>
10/19/2008	7:30:00PM	133	325	512	850	<b>1820</b>
10/19/2008	7:45:00PM	133	325	489	829	<b>1776</b>
10/19/2008	8:00:00PM	117	284	447	781	<b>1629</b>
10/19/2008	8:15:00PM	124	311	474	766	<b>1675</b>
10/19/2008	8:30:00PM	96	270	444	720	<b>1530</b>
10/19/2008	8:45:00PM	87	218	345	562	<b>1212</b>
10/19/2008	9:00:00PM	85	214	375	603	<b>1277</b>
10/19/2008	9:14:00PM	71	235	387	611	<b>1304</b>
10/19/2008	9:15:00PM	0	1	1	1	<b>3</b>
10/19/2008	9:30:00PM	71	192	332	552	<b>1147</b>
10/19/2008	9:45:00PM	79	177	290	456	<b>1002</b>
10/19/2008	10:00:00PM	64	139	302	486	<b>991</b>
10/19/2008	10:15:00PM	68	153	269	400	<b>890</b>
10/19/2008	10:30:00PM	64	138	237	382	<b>821</b>
10/19/2008	10:45:00PM	45	117	219	355	<b>736</b>
10/19/2008	11:00:00PM	49	123	206	336	<b>714</b>
10/19/2008	11:15:00PM	47	108	197	302	<b>654</b>

	<b>N</b>	<b>S</b>	<b>E</b>	<b>W</b>	<b>Total</b>
10/19/2008 11:30:00PM	35	90	149	251	<b>525</b>
10/19/2008 11:45:00PM	26	62	119	207	<b>414</b>
<b>Total</b>	<b>10967</b>	<b>13524</b>	<b>14956</b>	<b>26024</b>	<b>65471</b>

	<b>N</b>	<b>S</b>	<b>E</b>	<b>W</b>	<b>Total</b>
<b>10/20</b>	12601	14699	24666	34601	<b>86567</b>
10/20/2008 12:00:00AM	79	160	237	358	<b>834</b>
10/20/2008 12:14:00AM	79	166	253	386	<b>884</b>
10/20/2008 12:15:00AM	0	0	0	0	<b>0</b>
10/20/2008 12:30:00AM	59	121	183	325	<b>688</b>
10/20/2008 12:45:00AM	61	119	175	324	<b>679</b>
10/20/2008 1:00:00AM	44	91	157	274	<b>566</b>
10/20/2008 1:15:00AM	35	82	122	200	<b>439</b>
10/20/2008 1:30:00AM	38	93	135	234	<b>500</b>
10/20/2008 1:45:00AM	33	64	116	194	<b>407</b>
10/20/2008 2:00:00AM	42	73	131	228	<b>474</b>
10/20/2008 2:15:00AM	42	74	114	207	<b>437</b>
10/20/2008 2:30:00AM	30	54	84	160	<b>328</b>
10/20/2008 2:45:00AM	17	34	60	140	<b>251</b>
10/20/2008 3:00:00AM	10	29	55	123	<b>217</b>
10/20/2008 3:15:00AM	15	36	60	124	<b>235</b>
10/20/2008 3:30:00AM	15	40	54	97	<b>206</b>
10/20/2008 3:45:00AM	18	37	59	100	<b>214</b>
10/20/2008 4:00:00AM	19	31	48	105	<b>203</b>
10/20/2008 4:15:00AM	17	29	44	92	<b>182</b>
10/20/2008 4:30:00AM	9	23	34	76	<b>142</b>
10/20/2008 4:45:00AM	6	22	39	94	<b>161</b>
10/20/2008 5:00:00AM	9	25	42	72	<b>148</b>
10/20/2008 5:15:00AM	7	19	46	95	<b>167</b>
10/20/2008 5:30:00AM	13	28	51	85	<b>177</b>
10/20/2008 5:45:00AM	12	32	67	126	<b>237</b>
10/20/2008 6:00:00AM	17	38	86	143	<b>284</b>
10/20/2008 6:15:00AM	7	35	67	128	<b>237</b>

	<b>N</b>	<b>S</b>	<b>E</b>	<b>W</b>	<b>Total</b>
10/20/2008 6:30:00AM	15	35	69	134	<b>253</b>
10/20/2008 6:45:00AM	19	36	121	233	<b>409</b>
10/20/2008 7:00:00AM	21	45	141	266	<b>473</b>
10/20/2008 7:15:00AM	26	57	119	242	<b>444</b>
10/20/2008 7:30:00AM	39	71	134	233	<b>477</b>
10/20/2008 7:45:00AM	26	68	174	354	<b>622</b>
10/20/2008 8:00:00AM	39	86	208	424	<b>757</b>
10/20/2008 8:15:00AM	25	72	183	344	<b>624</b>
10/20/2008 8:30:00AM	45	100	238	395	<b>778</b>
10/20/2008 8:45:00AM	45	107	293	507	<b>952</b>
10/20/2008 9:00:00AM	69	143	393	614	<b>1219</b>
10/20/2008 9:15:00AM	69	161	340	572	<b>1142</b>
10/20/2008 9:30:00AM	72	159	380	668	<b>1279</b>
10/20/2008 9:45:00AM	99	209	422	783	<b>1513</b>
10/20/2008 10:00:00AM	108	240	472	859	<b>1679</b>
10/20/2008 10:15:00AM	117	254	483	855	<b>1709</b>
10/20/2008 10:30:00AM	150	313	613	1017	<b>2093</b>
10/20/2008 10:45:00AM	130	325	604	1018	<b>2077</b>
10/20/2008 11:00:00AM	206	414	700	1159	<b>2479</b>
10/20/2008 11:15:00AM	155	373	635	1113	<b>2276</b>
10/20/2008 11:30:00AM	173	405	639	1073	<b>2290</b>
10/20/2008 11:45:00AM	196	424	644	1090	<b>2354</b>
10/20/2008 12:00:00PM	233	486	698	1157	<b>2574</b>
10/20/2008 12:15:00PM	211	467	705	1154	<b>2537</b>
10/20/2008 12:30:00PM	258	548	805	1330	<b>2941</b>
10/20/2008 12:45:00PM	260	564	840	1366	<b>3030</b>
10/20/2008 1:00:00PM	269	591	837	1355	<b>3052</b>
10/20/2008 1:15:00PM	253	536	790	1264	<b>2843</b>

		<b>N</b>	<b>S</b>	<b>E</b>	<b>W</b>	<b>Total</b>
10/20/2008	1:30:00PM	235	508	759	1311	<b>2813</b>
10/20/2008	1:45:00PM	270	541	819	1373	<b>3003</b>
10/20/2008	2:00:00PM	292	578	878	1400	<b>3148</b>
10/20/2008	2:15:00PM	233	506	781	1304	<b>2824</b>
10/20/2008	2:30:00PM	303	614	877	1384	<b>3178</b>
10/20/2008	2:45:00PM	252	558	848	1329	<b>2987</b>
10/20/2008	3:00:00PM	258	563	826	1336	<b>2983</b>
10/20/2008	3:15:00PM	252	575	891	1419	<b>3137</b>
10/20/2008	3:30:00PM	272	571	820	1289	<b>2952</b>
10/20/2008	3:45:00PM	231	524	781	1356	<b>2892</b>
10/20/2008	4:00:00PM	254	548	818	1330	<b>2950</b>
10/20/2008	4:15:00PM	229	527	776	1271	<b>2803</b>
10/20/2008	4:30:00PM	246	523	776	1231	<b>2776</b>
10/20/2008	4:45:00PM	226	536	813	1335	<b>2910</b>
10/20/2008	5:00:00PM	226	500	795	1331	<b>2852</b>
10/20/2008	5:15:00PM	228	505	767	1236	<b>2736</b>
10/20/2008	5:30:00PM	216	474	754	1226	<b>2670</b>
10/20/2008	5:45:00PM	162	436	660	1110	<b>2368</b>
10/20/2008	6:00:00PM	204	441	695	1098	<b>2438</b>
10/20/2008	6:15:00PM	190	455	697	1077	<b>2419</b>
10/20/2008	6:30:00PM	193	449	694	1121	<b>2457</b>
10/20/2008	6:45:00PM	174	403	665	1078	<b>2320</b>
10/20/2008	7:00:00PM	170	409	673	1016	<b>2268</b>
10/20/2008	7:15:00PM	196	421	591	991	<b>2199</b>
10/20/2008	7:30:00PM	133	325	512	850	<b>1820</b>
10/20/2008	7:45:00PM	133	325	489	829	<b>1776</b>
10/20/2008	8:00:00PM	117	284	447	781	<b>1629</b>
10/20/2008	8:15:00PM	124	311	474	766	<b>1675</b>



		<b>N</b>	<b>S</b>	<b>E</b>	<b>W</b>	<b>Total</b>
10/20/2008	8:30:00PM	96	270	444	720	<b>1530</b>
10/20/2008	8:45:00PM	87	218	345	562	<b>1212</b>
10/20/2008	9:00:00PM	85	214	375	603	<b>1277</b>
10/20/2008	9:14:00PM	71	235	387	611	<b>1304</b>
10/20/2008	9:15:00PM	0	1	1	1	<b>3</b>
10/20/2008	9:30:00PM	71	192	332	552	<b>1147</b>
10/20/2008	9:45:00PM	79	177	290	456	<b>1002</b>
10/20/2008	10:00:00PM	64	139	302	486	<b>991</b>
10/20/2008	10:15:00PM	68	153	269	400	<b>890</b>
10/20/2008	10:30:00PM	64	138	237	382	<b>821</b>
10/20/2008	10:45:00PM	45	117	219	355	<b>736</b>
10/20/2008	11:00:00PM	49	123	206	336	<b>714</b>
10/20/2008	11:15:00PM	47	108	197	302	<b>654</b>
10/20/2008	11:30:00PM	35	90	149	251	<b>525</b>
10/20/2008	11:45:00PM	26	62	119	207	<b>414</b>
10/20/2008	12:00:00AM	23	60	96	157	<b>336</b>
10/20/2008	12:14:00AM	21	52	92	154	<b>319</b>
10/20/2008	12:15:00AM	0	0	0	0	<b>0</b>
10/20/2008	12:30:00AM	16	33	66	126	<b>241</b>
10/20/2008	12:45:00AM	9	38	64	126	<b>237</b>
10/20/2008	1:00:00AM	24	46	72	112	<b>254</b>
10/20/2008	1:15:00AM	11	27	50	85	<b>173</b>
10/20/2008	1:30:00AM	6	20	43	92	<b>161</b>
10/20/2008	1:45:00AM	20	29	42	73	<b>164</b>
10/20/2008	2:00:00AM	6	25	39	74	<b>144</b>
10/20/2008	2:15:00AM	9	21	31	61	<b>122</b>
10/20/2008	2:30:00AM	5	10	23	46	<b>84</b>
10/20/2008	2:45:00AM	8	13	26	61	<b>108</b>

		<b>N</b>	<b>S</b>	<b>E</b>	<b>W</b>	<b>Total</b>
10/20/2008	3:00:00AM	8	14	33	81	<b>136</b>
10/20/2008	3:15:00AM	5	16	29	56	<b>106</b>
10/20/2008	3:30:00AM	7	13	22	73	<b>115</b>
10/20/2008	3:45:00AM	8	23	38	91	<b>160</b>
10/20/2008	4:00:00AM	9	29	47	120	<b>205</b>
10/20/2008	4:15:00AM	7	19	33	72	<b>131</b>
10/20/2008	4:30:00AM	12	26	49	84	<b>171</b>
10/20/2008	4:45:00AM	6	25	51	107	<b>189</b>
10/20/2008	5:00:00AM	12	27	59	145	<b>243</b>
10/20/2008	5:15:00AM	19	40	87	157	<b>303</b>
10/20/2008	5:30:00AM	9	24	90	160	<b>283</b>
10/20/2008	5:45:00AM	19	42	150	270	<b>481</b>
10/20/2008	6:00:00AM	28	74	219	388	<b>709</b>
10/20/2008	6:15:00AM	25	73	194	351	<b>643</b>
10/20/2008	6:30:00AM	44	95	260	463	<b>862</b>
10/20/2008	6:45:00AM	32	96	354	608	<b>1090</b>
10/20/2008	7:00:00AM	45	124	459	886	<b>1514</b>
10/20/2008	7:15:00AM	50	143	509	907	<b>1609</b>
10/20/2008	7:30:00AM	71	194	775	1295	<b>2335</b>
10/20/2008	7:45:00AM	83	227	826	1398	<b>2534</b>
10/20/2008	8:00:00AM	114	294	993	1720	<b>3121</b>
10/20/2008	8:15:00AM	118	320	826	1450	<b>2714</b>
10/20/2008	8:30:00AM	108	249	732	1262	<b>2351</b>
10/20/2008	8:45:00AM	123	275	798	1316	<b>2512</b>
10/20/2008	9:00:00AM	112	253	721	1231	<b>2317</b>
10/20/2008	9:15:00AM	126	271	709	1208	<b>2314</b>
10/20/2008	9:30:00AM	146	307	655	1155	<b>2263</b>
10/20/2008	9:45:00AM	147	307	742	1204	<b>2400</b>

	<b>N</b>	<b>S</b>	<b>E</b>	<b>W</b>	<b>Total</b>
10/20/2008 10:00:00AM	168	373	730	1274	<b>2545</b>
10/20/2008 10:15:00AM	173	357	720	1284	<b>2534</b>
10/20/2008 10:30:00AM	183	411	756	1294	<b>2644</b>
10/20/2008 10:45:00AM	212	436	808	1338	<b>2794</b>
10/20/2008 11:00:00AM	220	466	801	1378	<b>2865</b>
10/20/2008 11:15:00AM	226	465	824	1347	<b>2862</b>
10/20/2008 11:30:00AM	243	529	872	1466	<b>3110</b>
10/20/2008 11:45:00AM	211	495	868	1427	<b>3001</b>
10/20/2008 12:00:00PM	264	537	869	1478	<b>3148</b>
10/20/2008 12:15:00PM	254	495	869	1492	<b>3110</b>
10/20/2008 12:30:00PM	270	547	889	1475	<b>3181</b>
10/20/2008 12:45:00PM	289	610	970	1543	<b>3412</b>
10/20/2008 1:00:00PM	301	606	925	1476	<b>3308</b>
10/20/2008 1:15:00PM	294	597	989	1565	<b>3445</b>
10/20/2008 1:30:00PM	278	543	940	1531	<b>3292</b>
10/20/2008 1:45:00PM	253	537	940	1483	<b>3213</b>
10/20/2008 2:00:00PM	279	554	964	1492	<b>3289</b>
10/20/2008 2:15:00PM	245	509	856	1414	<b>3024</b>
10/20/2008 2:30:00PM	254	535	934	1553	<b>3276</b>
10/20/2008 2:45:00PM	249	512	1028	1579	<b>3368</b>
10/20/2008 3:00:00PM	271	537	979	1579	<b>3366</b>
10/20/2008 3:15:00PM	255	540	955	1516	<b>3266</b>
10/20/2008 3:30:00PM	252	533	958	1547	<b>3290</b>
10/20/2008 3:45:00PM	257	540	995	1565	<b>3357</b>
10/20/2008 4:00:00PM	258	534	935	1563	<b>3290</b>
10/20/2008 4:15:00PM	246	516	948	1512	<b>3222</b>
10/20/2008 4:30:00PM	257	523	933	1555	<b>3268</b>
10/20/2008 4:45:00PM	235	516	1024	1675	<b>3450</b>

		<b>N</b>	<b>S</b>	<b>E</b>	<b>W</b>	<b>Total</b>
10/20/2008	5:00:00PM	292	573	1015	1579	<b>3459</b>
10/20/2008	5:15:00PM	265	553	1206	1829	<b>3853</b>
10/20/2008	5:30:00PM	287	584	1200	1817	<b>3888</b>
10/20/2008	5:45:00PM	259	503	1003	1615	<b>3380</b>
10/20/2008	6:00:00PM	242	498	914	1544	<b>3198</b>
10/20/2008	6:14:00PM	240	500	861	1451	<b>3052</b>
10/20/2008	6:15:00PM	0	0	1	1	<b>2</b>
10/20/2008	6:30:00PM	230	496	857	1411	<b>2994</b>
10/20/2008	6:45:00PM	222	499	835	1402	<b>2958</b>
10/20/2008	7:00:00PM	192	454	783	1269	<b>2698</b>
10/20/2008	7:15:00PM	200	448	681	1167	<b>2496</b>
10/20/2008	7:30:00PM	190	418	639	1058	<b>2305</b>
10/20/2008	7:45:00PM	168	369	564	983	<b>2084</b>
10/20/2008	8:00:00PM	144	348	542	929	<b>1963</b>
10/20/2008	8:15:00PM	165	362	536	899	<b>1962</b>
10/20/2008	8:30:00PM	128	300	479	832	<b>1739</b>
10/20/2008	8:45:00PM	125	306	456	746	<b>1633</b>
10/20/2008	9:00:00PM	106	275	457	758	<b>1596</b>
10/20/2008	9:14:00PM	86	243	391	688	<b>1408</b>
10/20/2008	9:15:00PM	0	1	2	3	<b>6</b>
10/20/2008	9:30:00PM	97	204	326	578	<b>1205</b>
10/20/2008	9:45:00PM	84	170	283	528	<b>1065</b>
10/20/2008	10:00:00PM	57	169	283	489	<b>998</b>
10/20/2008	10:15:00PM	64	148	280	433	<b>925</b>
10/20/2008	10:30:00PM	56	121	226	404	<b>807</b>
10/20/2008	10:45:00PM	44	113	205	320	<b>682</b>
10/20/2008	11:00:00PM	33	97	199	323	<b>652</b>
10/20/2008	11:15:00PM	29	89	155	291	<b>564</b>

	<b>N</b>	<b>S</b>	<b>E</b>	<b>W</b>	<b>Total</b>
10/20/2008 11:30:00PM	22	73	110	207	<b>412</b>
10/20/2008 11:45:00PM	26	59	94	187	<b>366</b>
<b>Total</b>	<b>12601</b>	<b>14699</b>	<b>24666</b>	<b>34601</b>	<b>86567</b>

	<b>N</b>	<b>S</b>	<b>E</b>	<b>W</b>	<b>Total</b>
<b>10/21</b>	12891	15023	25671	35071	<b>88656</b>
10/21/2008 12:00:00AM	23	60	96	157	<b>336</b>
10/21/2008 12:14:00AM	21	52	92	154	<b>319</b>
10/21/2008 12:15:00AM	0	0	0	0	<b>0</b>
10/21/2008 12:30:00AM	16	33	66	126	<b>241</b>
10/21/2008 12:45:00AM	9	38	64	126	<b>237</b>
10/21/2008 1:00:00AM	24	46	72	112	<b>254</b>
10/21/2008 1:15:00AM	11	27	50	85	<b>173</b>
10/21/2008 1:30:00AM	6	20	43	92	<b>161</b>
10/21/2008 1:45:00AM	20	29	42	73	<b>164</b>
10/21/2008 2:00:00AM	6	25	39	74	<b>144</b>
10/21/2008 2:15:00AM	9	21	31	61	<b>122</b>
10/21/2008 2:30:00AM	5	10	23	46	<b>84</b>
10/21/2008 2:45:00AM	8	13	26	61	<b>108</b>
10/21/2008 3:00:00AM	8	14	33	81	<b>136</b>
10/21/2008 3:15:00AM	5	16	29	56	<b>106</b>
10/21/2008 3:30:00AM	7	13	22	73	<b>115</b>
10/21/2008 3:45:00AM	8	23	38	91	<b>160</b>
10/21/2008 4:00:00AM	9	29	47	120	<b>205</b>
10/21/2008 4:15:00AM	7	19	33	72	<b>131</b>
10/21/2008 4:30:00AM	12	26	49	84	<b>171</b>
10/21/2008 4:45:00AM	6	25	51	107	<b>189</b>
10/21/2008 5:00:00AM	12	27	59	145	<b>243</b>
10/21/2008 5:15:00AM	19	40	87	157	<b>303</b>
10/21/2008 5:30:00AM	9	24	90	160	<b>283</b>
10/21/2008 5:45:00AM	19	42	150	270	<b>481</b>
10/21/2008 6:00:00AM	28	74	219	388	<b>709</b>
10/21/2008 6:15:00AM	25	73	194	351	<b>643</b>

	<b>N</b>	<b>S</b>	<b>E</b>	<b>W</b>	<b>Total</b>
10/21/2008 6:30:00AM	44	95	260	463	<b>862</b>
10/21/2008 6:45:00AM	32	96	354	608	<b>1090</b>
10/21/2008 7:00:00AM	45	124	459	886	<b>1514</b>
10/21/2008 7:15:00AM	50	143	509	907	<b>1609</b>
10/21/2008 7:30:00AM	71	194	775	1295	<b>2335</b>
10/21/2008 7:45:00AM	83	227	826	1398	<b>2534</b>
10/21/2008 8:00:00AM	114	294	993	1720	<b>3121</b>
10/21/2008 8:15:00AM	118	320	826	1450	<b>2714</b>
10/21/2008 8:30:00AM	108	249	732	1262	<b>2351</b>
10/21/2008 8:45:00AM	123	275	798	1316	<b>2512</b>
10/21/2008 9:00:00AM	112	253	721	1231	<b>2317</b>
10/21/2008 9:15:00AM	126	271	709	1208	<b>2314</b>
10/21/2008 9:30:00AM	146	307	655	1155	<b>2263</b>
10/21/2008 9:45:00AM	147	307	742	1204	<b>2400</b>
10/21/2008 10:00:00AM	168	373	730	1274	<b>2545</b>
10/21/2008 10:15:00AM	173	357	720	1284	<b>2534</b>
10/21/2008 10:30:00AM	183	411	756	1294	<b>2644</b>
10/21/2008 10:45:00AM	212	436	808	1338	<b>2794</b>
10/21/2008 11:00:00AM	220	466	801	1378	<b>2865</b>
10/21/2008 11:15:00AM	226	465	824	1347	<b>2862</b>
10/21/2008 11:30:00AM	243	529	872	1466	<b>3110</b>
10/21/2008 11:45:00AM	211	495	868	1427	<b>3001</b>
10/21/2008 12:00:00PM	264	537	869	1478	<b>3148</b>
10/21/2008 12:15:00PM	254	495	869	1492	<b>3110</b>
10/21/2008 12:30:00PM	270	547	889	1475	<b>3181</b>
10/21/2008 12:45:00PM	289	610	970	1543	<b>3412</b>
10/21/2008 1:00:00PM	301	606	925	1476	<b>3308</b>
10/21/2008 1:15:00PM	294	597	989	1565	<b>3445</b>

		<b>N</b>	<b>S</b>	<b>E</b>	<b>W</b>	<b>Total</b>
10/21/2008	1:30:00PM	278	543	940	1531	<b>3292</b>
10/21/2008	1:45:00PM	253	537	940	1483	<b>3213</b>
10/21/2008	2:00:00PM	279	554	964	1492	<b>3289</b>
10/21/2008	2:15:00PM	245	509	856	1414	<b>3024</b>
10/21/2008	2:30:00PM	254	535	934	1553	<b>3276</b>
10/21/2008	2:45:00PM	249	512	1028	1579	<b>3368</b>
10/21/2008	3:00:00PM	271	537	979	1579	<b>3366</b>
10/21/2008	3:15:00PM	255	540	955	1516	<b>3266</b>
10/21/2008	3:30:00PM	252	533	958	1547	<b>3290</b>
10/21/2008	3:45:00PM	257	540	995	1565	<b>3357</b>
10/21/2008	4:00:00PM	258	534	935	1563	<b>3290</b>
10/21/2008	4:15:00PM	246	516	948	1512	<b>3222</b>
10/21/2008	4:30:00PM	257	523	933	1555	<b>3268</b>
10/21/2008	4:45:00PM	235	516	1024	1675	<b>3450</b>
10/21/2008	5:00:00PM	292	573	1015	1579	<b>3459</b>
10/21/2008	5:15:00PM	265	553	1206	1829	<b>3853</b>
10/21/2008	5:30:00PM	287	584	1200	1817	<b>3888</b>
10/21/2008	5:45:00PM	259	503	1003	1615	<b>3380</b>
10/21/2008	6:00:00PM	242	498	914	1544	<b>3198</b>
10/21/2008	6:14:00PM	240	500	861	1451	<b>3052</b>
10/21/2008	6:15:00PM	0	0	1	1	<b>2</b>
10/21/2008	6:30:00PM	230	496	857	1411	<b>2994</b>
10/21/2008	6:45:00PM	222	499	835	1402	<b>2958</b>
10/21/2008	7:00:00PM	192	454	783	1269	<b>2698</b>
10/21/2008	7:15:00PM	200	448	681	1167	<b>2496</b>
10/21/2008	7:30:00PM	190	418	639	1058	<b>2305</b>
10/21/2008	7:45:00PM	168	369	564	983	<b>2084</b>
10/21/2008	8:00:00PM	144	348	542	929	<b>1963</b>



	<b>N</b>	<b>S</b>	<b>E</b>	<b>W</b>	<b>Total</b>
10/21/2008 8:15:00PM	165	362	536	899	<b>1962</b>
10/21/2008 8:30:00PM	128	300	479	832	<b>1739</b>
10/21/2008 8:45:00PM	125	306	456	746	<b>1633</b>
10/21/2008 9:00:00PM	106	275	457	758	<b>1596</b>
10/21/2008 9:14:00PM	86	243	391	688	<b>1408</b>
10/21/2008 9:15:00PM	0	1	2	3	<b>6</b>
10/21/2008 9:30:00PM	97	204	326	578	<b>1205</b>
10/21/2008 9:45:00PM	84	170	283	528	<b>1065</b>
10/21/2008 10:00:00PM	57	169	283	489	<b>998</b>
10/21/2008 10:15:00PM	64	148	280	433	<b>925</b>
10/21/2008 10:30:00PM	56	121	226	404	<b>807</b>
10/21/2008 10:45:00PM	44	113	205	320	<b>682</b>
10/21/2008 11:00:00PM	33	97	199	323	<b>652</b>
10/21/2008 11:15:00PM	29	89	155	291	<b>564</b>
10/21/2008 11:30:00PM	22	73	110	207	<b>412</b>
10/21/2008 11:45:00PM	26	59	94	187	<b>366</b>
10/21/2008 12:00:00AM	28	50	74	169	<b>321</b>
10/21/2008 12:14:00AM	12	55	93	174	<b>334</b>
10/21/2008 12:15:00AM	0	0	0	0	<b>0</b>
10/21/2008 12:30:00AM	13	33	65	115	<b>226</b>
10/21/2008 12:45:00AM	20	48	80	144	<b>292</b>
10/21/2008 1:00:00AM	20	39	57	98	<b>214</b>
10/21/2008 1:15:00AM	6	25	45	86	<b>162</b>
10/21/2008 1:30:00AM	11	21	41	73	<b>146</b>
10/21/2008 1:45:00AM	10	23	38	77	<b>148</b>
10/21/2008 2:00:00AM	10	20	38	66	<b>134</b>
10/21/2008 2:15:00AM	15	37	50	85	<b>187</b>
10/21/2008 2:30:00AM	12	16	32	54	<b>114</b>

	<b>N</b>	<b>S</b>	<b>E</b>	<b>W</b>	<b>Total</b>
10/21/2008 2:45:00AM	6	13	17	48	<b>84</b>
10/21/2008 3:00:00AM	3	12	19	53	<b>87</b>
10/21/2008 3:15:00AM	7	18	29	57	<b>111</b>
10/21/2008 3:30:00AM	7	19	33	61	<b>120</b>
10/21/2008 3:45:00AM	9	20	33	76	<b>138</b>
10/21/2008 4:00:00AM	9	21	46	112	<b>188</b>
10/21/2008 4:15:00AM	6	20	33	65	<b>124</b>
10/21/2008 4:30:00AM	13	24	49	82	<b>168</b>
10/21/2008 4:45:00AM	7	19	50	110	<b>186</b>
10/21/2008 5:00:00AM	20	34	81	156	<b>291</b>
10/21/2008 5:15:00AM	11	36	82	159	<b>288</b>
10/21/2008 5:30:00AM	13	33	86	154	<b>286</b>
10/21/2008 5:45:00AM	18	49	146	278	<b>491</b>
10/21/2008 6:00:00AM	19	54	182	368	<b>623</b>
10/21/2008 6:15:00AM	27	76	199	348	<b>650</b>
10/21/2008 6:30:00AM	31	98	264	493	<b>886</b>
10/21/2008 6:45:00AM	44	123	412	756	<b>1335</b>
10/21/2008 7:00:00AM	63	142	534	1008	<b>1747</b>
10/21/2008 7:15:00AM	72	170	567	961	<b>1770</b>
10/21/2008 7:30:00AM	76	231	748	1263	<b>2318</b>
10/21/2008 7:45:00AM	87	288	1080	1697	<b>3152</b>
10/21/2008 8:00:00AM	106	303	993	1676	<b>3078</b>
10/21/2008 8:15:00AM	103	271	948	1556	<b>2878</b>
10/21/2008 8:30:00AM	103	230	786	1349	<b>2468</b>
10/21/2008 8:45:00AM	103	279	794	1333	<b>2509</b>
10/21/2008 9:00:00AM	140	299	973	1474	<b>2886</b>
10/21/2008 9:15:00AM	141	292	704	1160	<b>2297</b>
10/21/2008 9:30:00AM	132	281	664	1129	<b>2206</b>

	<b>N</b>	<b>S</b>	<b>E</b>	<b>W</b>	<b>Total</b>
10/21/2008 9:45:00AM	181	364	726	1258	<b>2529</b>
10/21/2008 10:00:00AM	180	363	741	1302	<b>2586</b>
10/21/2008 10:15:00AM	173	376	737	1287	<b>2573</b>
10/21/2008 10:30:00AM	182	379	713	1274	<b>2548</b>
10/21/2008 10:45:00AM	225	468	841	1375	<b>2909</b>
10/21/2008 11:00:00AM	229	482	834	1410	<b>2955</b>
10/21/2008 11:15:00AM	232	497	796	1379	<b>2904</b>
10/21/2008 11:30:00AM	256	525	863	1414	<b>3058</b>
10/21/2008 11:45:00AM	239	508	880	1434	<b>3061</b>
10/21/2008 12:00:00PM	276	545	878	1496	<b>3195</b>
10/21/2008 12:14:00PM	264	553	936	1494	<b>3247</b>
10/21/2008 12:15:00PM	0	1	1	2	<b>4</b>
10/21/2008 12:30:00PM	309	606	965	1499	<b>3379</b>
10/21/2008 12:45:00PM	246	550	921	1546	<b>3263</b>
10/21/2008 1:00:00PM	302	599	978	1551	<b>3430</b>
10/21/2008 1:15:00PM	287	581	977	1523	<b>3368</b>
10/21/2008 1:30:00PM	278	576	989	1551	<b>3394</b>
10/21/2008 1:45:00PM	285	583	983	1548	<b>3399</b>
10/21/2008 2:00:00PM	259	561	982	1575	<b>3377</b>
10/21/2008 2:15:00PM	273	534	904	1508	<b>3219</b>
10/21/2008 2:30:00PM	238	507	927	1491	<b>3163</b>
10/21/2008 2:45:00PM	287	583	1063	1624	<b>3557</b>
10/21/2008 3:00:00PM	247	527	969	1550	<b>3293</b>
10/21/2008 3:15:00PM	251	509	990	1616	<b>3366</b>
10/21/2008 3:30:00PM	266	534	941	1514	<b>3255</b>
10/21/2008 3:45:00PM	218	486	953	1565	<b>3222</b>
10/21/2008 4:00:00PM	216	528	964	1493	<b>3201</b>
10/21/2008 4:15:00PM	238	480	914	1591	<b>3223</b>

		<b>N</b>	<b>S</b>	<b>E</b>	<b>W</b>	<b>Total</b>
10/21/2008	4:30:00PM	253	524	923	1511	<b>3211</b>
10/21/2008	4:45:00PM	244	500	1007	1603	<b>3354</b>
10/21/2008	5:00:00PM	277	541	1055	1699	<b>3572</b>
10/21/2008	5:15:00PM	270	558	1194	1835	<b>3857</b>
10/21/2008	5:30:00PM	297	579	1253	1839	<b>3968</b>
10/21/2008	5:45:00PM	245	515	1017	1562	<b>3339</b>
10/21/2008	6:00:00PM	261	509	969	1575	<b>3314</b>
10/21/2008	6:15:00PM	263	544	929	1548	<b>3284</b>
10/21/2008	6:30:00PM	239	507	885	1450	<b>3081</b>
10/21/2008	6:45:00PM	209	474	822	1381	<b>2886</b>
10/21/2008	7:00:00PM	202	463	800	1293	<b>2758</b>
10/21/2008	7:15:00PM	206	433	712	1227	<b>2578</b>
10/21/2008	7:30:00PM	211	475	696	1155	<b>2537</b>
10/21/2008	7:45:00PM	174	396	609	1011	<b>2190</b>
10/21/2008	8:00:00PM	181	406	595	982	<b>2164</b>
10/21/2008	8:15:00PM	152	348	529	884	<b>1913</b>
10/21/2008	8:30:00PM	111	297	471	877	<b>1756</b>
10/21/2008	8:45:00PM	122	309	439	791	<b>1661</b>
10/21/2008	9:00:00PM	132	289	465	785	<b>1671</b>
10/21/2008	9:15:00PM	126	267	415	704	<b>1512</b>
10/21/2008	9:30:00PM	104	225	366	653	<b>1348</b>
10/21/2008	9:45:00PM	73	190	307	577	<b>1147</b>
10/21/2008	10:00:00PM	71	189	310	542	<b>1112</b>
10/21/2008	10:15:00PM	55	168	283	474	<b>980</b>
10/21/2008	10:30:00PM	62	131	237	398	<b>828</b>
10/21/2008	10:45:00PM	38	120	203	330	<b>691</b>
10/21/2008	11:00:00PM	48	105	185	296	<b>634</b>
10/21/2008	11:15:00PM	39	97	166	274	<b>576</b>

	<b>N</b>	<b>S</b>	<b>E</b>	<b>W</b>	<b>Total</b>
10/21/2008 11:30:00PM	32	72	120	213	<b>437</b>
10/21/2008 11:45:00PM	24	56	92	194	<b>366</b>
<b>Total</b>	<b>12891</b>	<b>15023</b>	<b>25671</b>	<b>35071</b>	<b>88656</b>

	<b>N</b>	<b>S</b>	<b>E</b>	<b>W</b>	<b>Total</b>
<b>10/22</b>	13010	14940	25650	35674	<b>89274</b>
10/22/2008 12:00:00AM	28	50	74	169	<b>321</b>
10/22/2008 12:14:00AM	12	55	93	174	<b>334</b>
10/22/2008 12:15:00AM	0	0	0	0	<b>0</b>
10/22/2008 12:30:00AM	13	33	65	115	<b>226</b>
10/22/2008 12:45:00AM	20	48	80	144	<b>292</b>
10/22/2008 1:00:00AM	20	39	57	98	<b>214</b>
10/22/2008 1:15:00AM	6	25	45	86	<b>162</b>
10/22/2008 1:30:00AM	11	21	41	73	<b>146</b>
10/22/2008 1:45:00AM	10	23	38	77	<b>148</b>
10/22/2008 2:00:00AM	10	20	38	66	<b>134</b>
10/22/2008 2:15:00AM	15	37	50	85	<b>187</b>
10/22/2008 2:30:00AM	12	16	32	54	<b>114</b>
10/22/2008 2:45:00AM	6	13	17	48	<b>84</b>
10/22/2008 3:00:00AM	3	12	19	53	<b>87</b>
10/22/2008 3:15:00AM	7	18	29	57	<b>111</b>
10/22/2008 3:30:00AM	7	19	33	61	<b>120</b>
10/22/2008 3:45:00AM	9	20	33	76	<b>138</b>
10/22/2008 4:00:00AM	9	21	46	112	<b>188</b>
10/22/2008 4:15:00AM	6	20	33	65	<b>124</b>
10/22/2008 4:30:00AM	13	24	49	82	<b>168</b>
10/22/2008 4:45:00AM	7	19	50	110	<b>186</b>
10/22/2008 5:00:00AM	20	34	81	156	<b>291</b>
10/22/2008 5:15:00AM	11	36	82	159	<b>288</b>
10/22/2008 5:30:00AM	13	33	86	154	<b>286</b>
10/22/2008 5:45:00AM	18	49	146	278	<b>491</b>
10/22/2008 6:00:00AM	19	54	182	368	<b>623</b>
10/22/2008 6:15:00AM	27	76	199	348	<b>650</b>

	<b>N</b>	<b>S</b>	<b>E</b>	<b>W</b>	<b>Total</b>
10/22/2008 6:30:00AM	31	98	264	493	<b>886</b>
10/22/2008 6:45:00AM	44	123	412	756	<b>1335</b>
10/22/2008 7:00:00AM	63	142	534	1008	<b>1747</b>
10/22/2008 7:15:00AM	72	170	567	961	<b>1770</b>
10/22/2008 7:30:00AM	76	231	748	1263	<b>2318</b>
10/22/2008 7:45:00AM	87	288	1080	1697	<b>3152</b>
10/22/2008 8:00:00AM	106	303	993	1676	<b>3078</b>
10/22/2008 8:15:00AM	103	271	948	1556	<b>2878</b>
10/22/2008 8:30:00AM	103	230	786	1349	<b>2468</b>
10/22/2008 8:45:00AM	103	279	794	1333	<b>2509</b>
10/22/2008 9:00:00AM	140	299	973	1474	<b>2886</b>
10/22/2008 9:15:00AM	141	292	704	1160	<b>2297</b>
10/22/2008 9:30:00AM	132	281	664	1129	<b>2206</b>
10/22/2008 9:45:00AM	181	364	726	1258	<b>2529</b>
10/22/2008 10:00:00AM	180	363	741	1302	<b>2586</b>
10/22/2008 10:15:00AM	173	376	737	1287	<b>2573</b>
10/22/2008 10:30:00AM	182	379	713	1274	<b>2548</b>
10/22/2008 10:45:00AM	225	468	841	1375	<b>2909</b>
10/22/2008 11:00:00AM	229	482	834	1410	<b>2955</b>
10/22/2008 11:15:00AM	232	497	796	1379	<b>2904</b>
10/22/2008 11:30:00AM	256	525	863	1414	<b>3058</b>
10/22/2008 11:45:00AM	239	508	880	1434	<b>3061</b>
10/22/2008 12:00:00PM	276	545	878	1496	<b>3195</b>
10/22/2008 12:14:00PM	264	553	936	1494	<b>3247</b>
10/22/2008 12:15:00PM	0	1	1	2	<b>4</b>
10/22/2008 12:30:00PM	309	606	965	1499	<b>3379</b>
10/22/2008 12:45:00PM	246	550	921	1546	<b>3263</b>
10/22/2008 1:00:00PM	302	599	978	1551	<b>3430</b>

		<b>N</b>	<b>S</b>	<b>E</b>	<b>W</b>	<b>Total</b>
10/22/2008	1:15:00PM	287	581	977	1523	<b>3368</b>
10/22/2008	1:30:00PM	278	576	989	1551	<b>3394</b>
10/22/2008	1:45:00PM	285	583	983	1548	<b>3399</b>
10/22/2008	2:00:00PM	259	561	982	1575	<b>3377</b>
10/22/2008	2:15:00PM	273	534	904	1508	<b>3219</b>
10/22/2008	2:30:00PM	238	507	927	1491	<b>3163</b>
10/22/2008	2:45:00PM	287	583	1063	1624	<b>3557</b>
10/22/2008	3:00:00PM	247	527	969	1550	<b>3293</b>
10/22/2008	3:15:00PM	251	509	990	1616	<b>3366</b>
10/22/2008	3:30:00PM	266	534	941	1514	<b>3255</b>
10/22/2008	3:45:00PM	218	486	953	1565	<b>3222</b>
10/22/2008	4:00:00PM	216	528	964	1493	<b>3201</b>
10/22/2008	4:15:00PM	238	480	914	1591	<b>3223</b>
10/22/2008	4:30:00PM	253	524	923	1511	<b>3211</b>
10/22/2008	4:45:00PM	244	500	1007	1603	<b>3354</b>
10/22/2008	5:00:00PM	277	541	1055	1699	<b>3572</b>
10/22/2008	5:15:00PM	270	558	1194	1835	<b>3857</b>
10/22/2008	5:30:00PM	297	579	1253	1839	<b>3968</b>
10/22/2008	5:45:00PM	245	515	1017	1562	<b>3339</b>
10/22/2008	6:00:00PM	261	509	969	1575	<b>3314</b>
10/22/2008	6:15:00PM	263	544	929	1548	<b>3284</b>
10/22/2008	6:30:00PM	239	507	885	1450	<b>3081</b>
10/22/2008	6:45:00PM	209	474	822	1381	<b>2886</b>
10/22/2008	7:00:00PM	202	463	800	1293	<b>2758</b>
10/22/2008	7:15:00PM	206	433	712	1227	<b>2578</b>
10/22/2008	7:30:00PM	211	475	696	1155	<b>2537</b>
10/22/2008	7:45:00PM	174	396	609	1011	<b>2190</b>
10/22/2008	8:00:00PM	181	406	595	982	<b>2164</b>



		<b>N</b>	<b>S</b>	<b>E</b>	<b>W</b>	<b>Total</b>
10/22/2008	8:15:00PM	152	348	529	884	<b>1913</b>
10/22/2008	8:30:00PM	111	297	471	877	<b>1756</b>
10/22/2008	8:45:00PM	122	309	439	791	<b>1661</b>
10/22/2008	9:00:00PM	132	289	465	785	<b>1671</b>
10/22/2008	9:15:00PM	126	267	415	704	<b>1512</b>
10/22/2008	9:30:00PM	104	225	366	653	<b>1348</b>
10/22/2008	9:45:00PM	73	190	307	577	<b>1147</b>
10/22/2008	10:00:00PM	71	189	310	542	<b>1112</b>
10/22/2008	10:15:00PM	55	168	283	474	<b>980</b>
10/22/2008	10:30:00PM	62	131	237	398	<b>828</b>
10/22/2008	10:45:00PM	38	120	203	330	<b>691</b>
10/22/2008	11:00:00PM	48	105	185	296	<b>634</b>
10/22/2008	11:15:00PM	39	97	166	274	<b>576</b>
10/22/2008	11:30:00PM	32	72	120	213	<b>437</b>
10/22/2008	11:45:00PM	24	56	92	194	<b>366</b>
10/22/2008	12:00:00AM	17	38	76	168	<b>299</b>
10/22/2008	12:14:00AM	24	55	95	176	<b>350</b>
10/22/2008	12:15:00AM	0	0	0	0	<b>0</b>
10/22/2008	12:30:00AM	17	31	60	126	<b>234</b>
10/22/2008	12:45:00AM	18	26	44	103	<b>191</b>
10/22/2008	1:00:00AM	15	32	51	126	<b>224</b>
10/22/2008	1:15:00AM	16	30	51	93	<b>190</b>
10/22/2008	1:30:00AM	10	18	37	75	<b>140</b>
10/22/2008	1:45:00AM	14	31	48	93	<b>186</b>
10/22/2008	2:00:00AM	14	30	50	95	<b>189</b>
10/22/2008	2:15:00AM	17	36	49	85	<b>187</b>
10/22/2008	2:30:00AM	9	23	39	68	<b>139</b>
10/22/2008	2:45:00AM	10	23	40	77	<b>150</b>

		<b>N</b>	<b>S</b>	<b>E</b>	<b>W</b>	<b>Total</b>
10/22/2008	3:00:00AM	8	16	29	63	<b>116</b>
10/22/2008	3:14:00AM	5	16	28	53	<b>102</b>
10/22/2008	3:15:00AM	0	0	0	0	<b>0</b>
10/22/2008	3:30:00AM	7	15	28	62	<b>112</b>
10/22/2008	3:45:00AM	11	29	41	80	<b>161</b>
10/22/2008	4:00:00AM	10	28	50	125	<b>213</b>
10/22/2008	4:15:00AM	11	19	35	66	<b>131</b>
10/22/2008	4:30:00AM	15	26	48	80	<b>169</b>
10/22/2008	4:45:00AM	8	20	43	107	<b>178</b>
10/22/2008	5:00:00AM	15	30	79	166	<b>290</b>
10/22/2008	5:15:00AM	11	36	86	157	<b>290</b>
10/22/2008	5:30:00AM	15	36	77	145	<b>273</b>
10/22/2008	5:45:00AM	20	56	164	286	<b>526</b>
10/22/2008	6:00:00AM	23	66	194	397	<b>680</b>
10/22/2008	6:15:00AM	19	59	177	356	<b>611</b>
10/22/2008	6:30:00AM	36	103	263	480	<b>882</b>
10/22/2008	6:45:00AM	44	121	445	754	<b>1364</b>
10/22/2008	7:00:00AM	54	122	514	1003	<b>1693</b>
10/22/2008	7:15:00AM	56	151	551	962	<b>1720</b>
10/22/2008	7:30:00AM	75	211	725	1243	<b>2254</b>
10/22/2008	7:45:00AM	85	259	985	1580	<b>2909</b>
10/22/2008	8:00:00AM	106	294	932	1522	<b>2854</b>
10/22/2008	8:15:00AM	102	280	891	1503	<b>2776</b>
10/22/2008	8:30:00AM	116	274	810	1385	<b>2585</b>
10/22/2008	8:45:00AM	129	270	854	1402	<b>2655</b>
10/22/2008	9:00:00AM	121	260	714	1263	<b>2358</b>
10/22/2008	9:14:00AM	127	273	712	1188	<b>2300</b>
10/22/2008	9:15:00AM	0	0	0	0	<b>0</b>

	<b>N</b>	<b>S</b>	<b>E</b>	<b>W</b>	<b>Total</b>
10/22/2008 9:30:00AM	150	319	729	1296	<b>2494</b>
10/22/2008 9:45:00AM	162	348	718	1231	<b>2459</b>
10/22/2008 10:00:00AM	191	363	794	1366	<b>2714</b>
10/22/2008 10:15:00AM	181	382	753	1289	<b>2605</b>
10/22/2008 10:30:00AM	221	416	758	1313	<b>2708</b>
10/22/2008 10:45:00AM	201	427	816	1355	<b>2799</b>
10/22/2008 11:00:00AM	227	492	840	1377	<b>2936</b>
10/22/2008 11:15:00AM	233	469	798	1334	<b>2834</b>
10/22/2008 11:30:00AM	254	507	854	1466	<b>3081</b>
10/22/2008 11:45:00AM	236	521	913	1501	<b>3171</b>
10/22/2008 12:00:00PM	269	578	944	1500	<b>3291</b>
10/22/2008 12:15:00PM	276	557	956	1593	<b>3382</b>
10/22/2008 12:30:00PM	274	579	919	1496	<b>3268</b>
10/22/2008 12:45:00PM	276	568	969	1577	<b>3390</b>
10/22/2008 1:00:00PM	284	585	979	1556	<b>3404</b>
10/22/2008 1:15:00PM	296	578	985	1557	<b>3416</b>
10/22/2008 1:30:00PM	277	583	999	1578	<b>3437</b>
10/22/2008 1:45:00PM	252	515	934	1492	<b>3193</b>
10/22/2008 2:00:00PM	237	517	935	1536	<b>3225</b>
10/22/2008 2:15:00PM	269	555	980	1572	<b>3376</b>
10/22/2008 2:30:00PM	256	567	958	1535	<b>3316</b>
10/22/2008 2:45:00PM	234	491	952	1574	<b>3251</b>
10/22/2008 3:00:00PM	256	534	958	1527	<b>3275</b>
10/22/2008 3:15:00PM	244	526	973	1607	<b>3350</b>
10/22/2008 3:30:00PM	288	579	968	1562	<b>3397</b>
10/22/2008 3:45:00PM	269	530	974	1561	<b>3334</b>
10/22/2008 4:00:00PM	260	538	983	1647	<b>3428</b>
10/22/2008 4:15:00PM	254	518	959	1678	<b>3409</b>

		<b>N</b>	<b>S</b>	<b>E</b>	<b>W</b>	<b>Total</b>
10/22/2008	4:30:00PM	262	536	956	1556	<b>3310</b>
10/22/2008	4:45:00PM	288	546	1046	1624	<b>3504</b>
10/22/2008	5:00:00PM	253	541	997	1579	<b>3370</b>
10/22/2008	5:15:00PM	259	525	1182	1827	<b>3793</b>
10/22/2008	5:30:00PM	283	583	1118	1730	<b>3714</b>
10/22/2008	5:45:00PM	266	516	1017	1594	<b>3393</b>
10/22/2008	6:00:00PM	260	522	957	1600	<b>3339</b>
10/22/2008	6:14:00PM	241	488	915	1535	<b>3179</b>
10/22/2008	6:15:00PM	0	0	0	0	<b>0</b>
10/22/2008	6:30:00PM	227	513	903	1416	<b>3059</b>
10/22/2008	6:45:00PM	220	439	830	1370	<b>2859</b>
10/22/2008	7:00:00PM	229	484	796	1298	<b>2807</b>
10/22/2008	7:15:00PM	202	464	721	1221	<b>2608</b>
10/22/2008	7:30:00PM	211	453	685	1126	<b>2475</b>
10/22/2008	7:45:00PM	174	376	602	986	<b>2138</b>
10/22/2008	8:00:00PM	174	387	590	1027	<b>2178</b>
10/22/2008	8:15:00PM	140	356	546	946	<b>1988</b>
10/22/2008	8:30:00PM	152	351	530	874	<b>1907</b>
10/22/2008	8:45:00PM	138	333	527	876	<b>1874</b>
10/22/2008	9:00:00PM	104	263	441	810	<b>1618</b>
10/22/2008	9:14:00PM	130	303	472	777	<b>1682</b>
10/22/2008	9:15:00PM	0	0	0	0	<b>0</b>
10/22/2008	9:30:00PM	101	240	378	667	<b>1386</b>
10/22/2008	9:45:00PM	85	214	365	615	<b>1279</b>
10/22/2008	10:00:00PM	68	156	276	494	<b>994</b>
10/22/2008	10:15:00PM	63	170	267	450	<b>950</b>
10/22/2008	10:30:00PM	60	144	267	435	<b>906</b>
10/22/2008	10:45:00PM	39	110	200	361	<b>710</b>

	<b>N</b>	<b>S</b>	<b>E</b>	<b>W</b>	<b>Total</b>
10/22/2008 11:00:00PM	47	120	209	355	<b>731</b>
10/22/2008 11:15:00PM	42	93	161	275	<b>571</b>
10/22/2008 11:30:00PM	25	68	112	234	<b>439</b>
10/22/2008 11:45:00PM	30	71	121	227	<b>449</b>
<b>Total</b>	<b>13010</b>	<b>14940</b>	<b>25650</b>	<b>35674</b>	<b>89274</b>

	<b>N</b>	<b>S</b>	<b>E</b>	<b>W</b>	<b>Total</b>
<b>10/23</b>	12829	15096	26042	36467	<b>90434</b>
10/23/2008 12:00:00AM	17	38	76	168	<b>299</b>
10/23/2008 12:14:00AM	24	55	95	176	<b>350</b>
10/23/2008 12:15:00AM	0	0	0	0	<b>0</b>
10/23/2008 12:30:00AM	17	31	60	126	<b>234</b>
10/23/2008 12:45:00AM	18	26	44	103	<b>191</b>
10/23/2008 1:00:00AM	15	32	51	126	<b>224</b>
10/23/2008 1:15:00AM	16	30	51	93	<b>190</b>
10/23/2008 1:30:00AM	10	18	37	75	<b>140</b>
10/23/2008 1:45:00AM	14	31	48	93	<b>186</b>
10/23/2008 2:00:00AM	14	30	50	95	<b>189</b>
10/23/2008 2:15:00AM	17	36	49	85	<b>187</b>
10/23/2008 2:30:00AM	9	23	39	68	<b>139</b>
10/23/2008 2:45:00AM	10	23	40	77	<b>150</b>
10/23/2008 3:00:00AM	8	16	29	63	<b>116</b>
10/23/2008 3:14:00AM	5	16	28	53	<b>102</b>
10/23/2008 3:15:00AM	0	0	0	0	<b>0</b>
10/23/2008 3:30:00AM	7	15	28	62	<b>112</b>
10/23/2008 3:45:00AM	11	29	41	80	<b>161</b>
10/23/2008 4:00:00AM	10	28	50	125	<b>213</b>
10/23/2008 4:15:00AM	11	19	35	66	<b>131</b>
10/23/2008 4:30:00AM	15	26	48	80	<b>169</b>
10/23/2008 4:45:00AM	8	20	43	107	<b>178</b>
10/23/2008 5:00:00AM	15	30	79	166	<b>290</b>
10/23/2008 5:15:00AM	11	36	86	157	<b>290</b>
10/23/2008 5:30:00AM	15	36	77	145	<b>273</b>
10/23/2008 5:45:00AM	20	56	164	286	<b>526</b>
10/23/2008 6:00:00AM	23	66	194	397	<b>680</b>

	<b>N</b>	<b>S</b>	<b>E</b>	<b>W</b>	<b>Total</b>
10/23/2008 6:15:00AM	19	59	177	356	<b>611</b>
10/23/2008 6:30:00AM	36	103	263	480	<b>882</b>
10/23/2008 6:45:00AM	44	121	445	754	<b>1364</b>
10/23/2008 7:00:00AM	54	122	514	1003	<b>1693</b>
10/23/2008 7:15:00AM	56	151	551	962	<b>1720</b>
10/23/2008 7:30:00AM	75	211	725	1243	<b>2254</b>
10/23/2008 7:45:00AM	85	259	985	1580	<b>2909</b>
10/23/2008 8:00:00AM	106	294	932	1522	<b>2854</b>
10/23/2008 8:15:00AM	102	280	891	1503	<b>2776</b>
10/23/2008 8:30:00AM	116	274	810	1385	<b>2585</b>
10/23/2008 8:45:00AM	129	270	854	1402	<b>2655</b>
10/23/2008 9:00:00AM	121	260	714	1263	<b>2358</b>
10/23/2008 9:14:00AM	127	273	712	1188	<b>2300</b>
10/23/2008 9:15:00AM	0	0	0	0	<b>0</b>
10/23/2008 9:30:00AM	150	319	729	1296	<b>2494</b>
10/23/2008 9:45:00AM	162	348	718	1231	<b>2459</b>
10/23/2008 10:00:00AM	191	363	794	1366	<b>2714</b>
10/23/2008 10:15:00AM	181	382	753	1289	<b>2605</b>
10/23/2008 10:30:00AM	221	416	758	1313	<b>2708</b>
10/23/2008 10:45:00AM	201	427	816	1355	<b>2799</b>
10/23/2008 11:00:00AM	227	492	840	1377	<b>2936</b>
10/23/2008 11:15:00AM	233	469	798	1334	<b>2834</b>
10/23/2008 11:30:00AM	254	507	854	1466	<b>3081</b>
10/23/2008 11:45:00AM	236	521	913	1501	<b>3171</b>
10/23/2008 12:00:00PM	269	578	944	1500	<b>3291</b>
10/23/2008 12:15:00PM	276	557	956	1593	<b>3382</b>
10/23/2008 12:30:00PM	274	579	919	1496	<b>3268</b>
10/23/2008 12:45:00PM	276	568	969	1577	<b>3390</b>

		<b>N</b>	<b>S</b>	<b>E</b>	<b>W</b>	<b>Total</b>
10/23/2008	1:00:00PM	284	585	979	1556	<b>3404</b>
10/23/2008	1:15:00PM	296	578	985	1557	<b>3416</b>
10/23/2008	1:30:00PM	277	583	999	1578	<b>3437</b>
10/23/2008	1:45:00PM	252	515	934	1492	<b>3193</b>
10/23/2008	2:00:00PM	237	517	935	1536	<b>3225</b>
10/23/2008	2:15:00PM	269	555	980	1572	<b>3376</b>
10/23/2008	2:30:00PM	256	567	958	1535	<b>3316</b>
10/23/2008	2:45:00PM	234	491	952	1574	<b>3251</b>
10/23/2008	3:00:00PM	256	534	958	1527	<b>3275</b>
10/23/2008	3:15:00PM	244	526	973	1607	<b>3350</b>
10/23/2008	3:30:00PM	288	579	968	1562	<b>3397</b>
10/23/2008	3:45:00PM	269	530	974	1561	<b>3334</b>
10/23/2008	4:00:00PM	260	538	983	1647	<b>3428</b>
10/23/2008	4:15:00PM	254	518	959	1678	<b>3409</b>
10/23/2008	4:30:00PM	262	536	956	1556	<b>3310</b>
10/23/2008	4:45:00PM	288	546	1046	1624	<b>3504</b>
10/23/2008	5:00:00PM	253	541	997	1579	<b>3370</b>
10/23/2008	5:15:00PM	259	525	1182	1827	<b>3793</b>
10/23/2008	5:30:00PM	283	583	1118	1730	<b>3714</b>
10/23/2008	5:45:00PM	266	516	1017	1594	<b>3393</b>
10/23/2008	6:00:00PM	260	522	957	1600	<b>3339</b>
10/23/2008	6:14:00PM	241	488	915	1535	<b>3179</b>
10/23/2008	6:15:00PM	0	0	0	0	<b>0</b>
10/23/2008	6:30:00PM	227	513	903	1416	<b>3059</b>
10/23/2008	6:45:00PM	220	439	830	1370	<b>2859</b>
10/23/2008	7:00:00PM	229	484	796	1298	<b>2807</b>
10/23/2008	7:15:00PM	202	464	721	1221	<b>2608</b>
10/23/2008	7:30:00PM	211	453	685	1126	<b>2475</b>



	<b>N</b>	<b>S</b>	<b>E</b>	<b>W</b>	<b>Total</b>
10/23/2008 7:45:00PM	174	376	602	986	<b>2138</b>
10/23/2008 8:00:00PM	174	387	590	1027	<b>2178</b>
10/23/2008 8:15:00PM	140	356	546	946	<b>1988</b>
10/23/2008 8:30:00PM	152	351	530	874	<b>1907</b>
10/23/2008 8:45:00PM	138	333	527	876	<b>1874</b>
10/23/2008 9:00:00PM	104	263	441	810	<b>1618</b>
10/23/2008 9:14:00PM	130	303	472	777	<b>1682</b>
10/23/2008 9:15:00PM	0	0	0	0	<b>0</b>
10/23/2008 9:30:00PM	101	240	378	667	<b>1386</b>
10/23/2008 9:45:00PM	85	214	365	615	<b>1279</b>
10/23/2008 10:00:00PM	68	156	276	494	<b>994</b>
10/23/2008 10:15:00PM	63	170	267	450	<b>950</b>
10/23/2008 10:30:00PM	60	144	267	435	<b>906</b>
10/23/2008 10:45:00PM	39	110	200	361	<b>710</b>
10/23/2008 11:00:00PM	47	120	209	355	<b>731</b>
10/23/2008 11:15:00PM	42	93	161	275	<b>571</b>
10/23/2008 11:30:00PM	25	68	112	234	<b>439</b>
10/23/2008 11:45:00PM	30	71	121	227	<b>449</b>
10/23/2008 12:00:00AM	24	55	92	181	<b>352</b>
10/23/2008 12:15:00AM	24	62	90	185	<b>361</b>
10/23/2008 12:30:00AM	19	43	75	141	<b>278</b>
10/23/2008 12:45:00AM	17	40	72	122	<b>251</b>
10/23/2008 1:00:00AM	17	32	59	112	<b>220</b>
10/23/2008 1:15:00AM	13	24	39	78	<b>154</b>
10/23/2008 1:30:00AM	24	35	54	95	<b>208</b>
10/23/2008 1:45:00AM	14	24	46	103	<b>187</b>
10/23/2008 2:00:00AM	18	30	44	82	<b>174</b>
10/23/2008 2:15:00AM	11	18	28	66	<b>123</b>

	<b>N</b>	<b>S</b>	<b>E</b>	<b>W</b>	<b>Total</b>
10/23/2008 2:30:00AM	7	18	25	50	<b>100</b>
10/23/2008 2:45:00AM	9	22	34	61	<b>126</b>
10/23/2008 3:00:00AM	9	22	33	71	<b>135</b>
10/23/2008 3:15:00AM	8	18	28	47	<b>101</b>
10/23/2008 3:30:00AM	6	13	28	73	<b>120</b>
10/23/2008 3:45:00AM	9	23	37	75	<b>144</b>
10/23/2008 4:00:00AM	11	20	35	93	<b>159</b>
10/23/2008 4:15:00AM	5	17	38	79	<b>139</b>
10/23/2008 4:30:00AM	6	22	32	90	<b>150</b>
10/23/2008 4:45:00AM	9	19	44	104	<b>176</b>
10/23/2008 5:00:00AM	13	29	75	166	<b>283</b>
10/23/2008 5:15:00AM	6	38	86	152	<b>282</b>
10/23/2008 5:30:00AM	14	35	92	160	<b>301</b>
10/23/2008 5:45:00AM	17	47	152	252	<b>468</b>
10/23/2008 6:00:00AM	30	68	202	378	<b>678</b>
10/23/2008 6:15:00AM	28	65	192	372	<b>657</b>
10/23/2008 6:30:00AM	30	82	269	510	<b>891</b>
10/23/2008 6:45:00AM	36	97	413	698	<b>1244</b>
10/23/2008 7:00:00AM	56	131	500	969	<b>1656</b>
10/23/2008 7:15:00AM	47	141	530	938	<b>1656</b>
10/23/2008 7:30:00AM	76	191	804	1348	<b>2419</b>
10/23/2008 7:45:00AM	85	265	889	1540	<b>2779</b>
10/23/2008 8:00:00AM	100	291	973	1650	<b>3014</b>
10/23/2008 8:15:00AM	128	309	810	1451	<b>2698</b>
10/23/2008 8:30:00AM	103	265	987	1511	<b>2866</b>
10/23/2008 8:45:00AM	124	276	766	1319	<b>2485</b>
10/23/2008 9:00:00AM	116	285	783	1346	<b>2530</b>
10/23/2008 9:15:00AM	139	302	752	1263	<b>2456</b>

	<b>N</b>	<b>S</b>	<b>E</b>	<b>W</b>	<b>Total</b>
10/23/2008 9:30:00AM	142	315	716	1181	<b>2354</b>
10/23/2008 9:45:00AM	166	360	730	1260	<b>2516</b>
10/23/2008 10:00:00AM	186	383	810	1366	<b>2745</b>
10/23/2008 10:15:00AM	164	345	696	1233	<b>2438</b>
10/23/2008 10:30:00AM	195	410	759	1353	<b>2717</b>
10/23/2008 10:45:00AM	197	413	781	1304	<b>2695</b>
10/23/2008 11:00:00AM	203	441	763	1319	<b>2726</b>
10/23/2008 11:15:00AM	208	467	845	1435	<b>2955</b>
10/23/2008 11:30:00AM	262	512	879	1487	<b>3140</b>
10/23/2008 11:45:00AM	238	538	889	1502	<b>3167</b>
10/23/2008 12:00:00PM	274	547	906	1521	<b>3248</b>
10/23/2008 12:15:00PM	278	580	977	1600	<b>3435</b>
10/23/2008 12:30:00PM	284	597	936	1576	<b>3393</b>
10/23/2008 12:45:00PM	312	616	971	1472	<b>3371</b>
10/23/2008 1:00:00PM	277	585	1003	1595	<b>3460</b>
10/23/2008 1:15:00PM	286	592	977	1571	<b>3426</b>
10/23/2008 1:30:00PM	281	557	951	1555	<b>3344</b>
10/23/2008 1:45:00PM	280	558	964	1512	<b>3314</b>
10/23/2008 2:00:00PM	262	549	885	1471	<b>3167</b>
10/23/2008 2:15:00PM	266	551	962	1561	<b>3340</b>
10/23/2008 2:30:00PM	280	548	932	1589	<b>3349</b>
10/23/2008 2:45:00PM	269	548	1028	1609	<b>3454</b>
10/23/2008 3:00:00PM	256	535	959	1581	<b>3331</b>
10/23/2008 3:15:00PM	228	527	1048	1667	<b>3470</b>
10/23/2008 3:30:00PM	247	521	932	1536	<b>3236</b>
10/23/2008 3:45:00PM	224	525	1009	1658	<b>3416</b>
10/23/2008 4:00:00PM	243	538	964	1538	<b>3283</b>
10/23/2008 4:15:00PM	243	501	962	1661	<b>3367</b>

		<b>N</b>	<b>S</b>	<b>E</b>	<b>W</b>	<b>Total</b>
10/23/2008	4:30:00PM	254	515	912	1512	<b>3193</b>
10/23/2008	4:45:00PM	251	519	1079	1729	<b>3578</b>
10/23/2008	5:00:00PM	269	536	1030	1679	<b>3514</b>
10/23/2008	5:15:00PM	266	575	1170	1825	<b>3836</b>
10/23/2008	5:30:00PM	292	557	1310	1917	<b>4076</b>
10/23/2008	5:45:00PM	268	541	1168	1800	<b>3777</b>
10/23/2008	6:00:00PM	235	500	926	1539	<b>3200</b>
10/23/2008	6:15:00PM	220	458	848	1450	<b>2976</b>
10/23/2008	6:30:00PM	235	461	809	1378	<b>2883</b>
10/23/2008	6:45:00PM	210	470	832	1378	<b>2890</b>
10/23/2008	7:00:00PM	223	475	815	1343	<b>2856</b>
10/23/2008	7:15:00PM	197	477	768	1231	<b>2673</b>
10/23/2008	7:30:00PM	189	431	688	1161	<b>2469</b>
10/23/2008	7:45:00PM	173	388	612	1057	<b>2230</b>
10/23/2008	8:00:00PM	143	370	556	949	<b>2018</b>
10/23/2008	8:15:00PM	158	377	558	957	<b>2050</b>
10/23/2008	8:30:00PM	129	310	485	897	<b>1821</b>
10/23/2008	8:45:00PM	134	312	480	829	<b>1755</b>
10/23/2008	9:00:00PM	93	268	427	755	<b>1543</b>
10/23/2008	9:15:00PM	122	278	451	773	<b>1624</b>
10/23/2008	9:30:00PM	101	268	421	744	<b>1534</b>
10/23/2008	9:45:00PM	82	192	345	611	<b>1230</b>
10/23/2008	10:00:00PM	66	172	320	584	<b>1142</b>
10/23/2008	10:15:00PM	85	193	335	554	<b>1167</b>
10/23/2008	10:30:00PM	64	159	313	516	<b>1052</b>
10/23/2008	10:45:00PM	45	128	212	396	<b>781</b>
10/23/2008	11:00:00PM	40	110	204	332	<b>686</b>
10/23/2008	11:15:00PM	49	108	184	346	<b>687</b>

	<b>N</b>	<b>S</b>	<b>E</b>	<b>W</b>	<b>Total</b>
10/23/2008 11:30:00PM	35	77	145	289	<b>546</b>
10/23/2008 11:45:00PM	42	67	122	259	<b>490</b>
<b>Total</b>	<b>12829</b>	<b>15096</b>	<b>26042</b>	<b>36467</b>	<b>90434</b>

	<b>N</b>	<b>S</b>	<b>E</b>	<b>W</b>	<b>Total</b>
<b>10/24</b>	15081	16966	27043	37839	<b>96929</b>
10/24/2008 12:00:00AM	24	55	92	181	<b>352</b>
10/24/2008 12:15:00AM	24	62	90	185	<b>361</b>
10/24/2008 12:30:00AM	19	43	75	141	<b>278</b>
10/24/2008 12:45:00AM	17	40	72	122	<b>251</b>
10/24/2008 1:00:00AM	17	32	59	112	<b>220</b>
10/24/2008 1:15:00AM	13	24	39	78	<b>154</b>
10/24/2008 1:30:00AM	24	35	54	95	<b>208</b>
10/24/2008 1:45:00AM	14	24	46	103	<b>187</b>
10/24/2008 2:00:00AM	18	30	44	82	<b>174</b>
10/24/2008 2:15:00AM	11	18	28	66	<b>123</b>
10/24/2008 2:30:00AM	7	18	25	50	<b>100</b>
10/24/2008 2:45:00AM	9	22	34	61	<b>126</b>
10/24/2008 3:00:00AM	9	22	33	71	<b>135</b>
10/24/2008 3:15:00AM	8	18	28	47	<b>101</b>
10/24/2008 3:30:00AM	6	13	28	73	<b>120</b>
10/24/2008 3:45:00AM	9	23	37	75	<b>144</b>
10/24/2008 4:00:00AM	11	20	35	93	<b>159</b>
10/24/2008 4:15:00AM	5	17	38	79	<b>139</b>
10/24/2008 4:30:00AM	6	22	32	90	<b>150</b>
10/24/2008 4:45:00AM	9	19	44	104	<b>176</b>
10/24/2008 5:00:00AM	13	29	75	166	<b>283</b>
10/24/2008 5:15:00AM	6	38	86	152	<b>282</b>
10/24/2008 5:30:00AM	14	35	92	160	<b>301</b>
10/24/2008 5:45:00AM	17	47	152	252	<b>468</b>
10/24/2008 6:00:00AM	30	68	202	378	<b>678</b>
10/24/2008 6:15:00AM	28	65	192	372	<b>657</b>
10/24/2008 6:30:00AM	30	82	269	510	<b>891</b>

	<b>N</b>	<b>S</b>	<b>E</b>	<b>W</b>	<b>Total</b>
10/24/2008 6:45:00AM	36	97	413	698	<b>1244</b>
10/24/2008 7:00:00AM	56	131	500	969	<b>1656</b>
10/24/2008 7:15:00AM	47	141	530	938	<b>1656</b>
10/24/2008 7:30:00AM	76	191	804	1348	<b>2419</b>
10/24/2008 7:45:00AM	85	265	889	1540	<b>2779</b>
10/24/2008 8:00:00AM	100	291	973	1650	<b>3014</b>
10/24/2008 8:15:00AM	128	309	810	1451	<b>2698</b>
10/24/2008 8:30:00AM	103	265	987	1511	<b>2866</b>
10/24/2008 8:45:00AM	124	276	766	1319	<b>2485</b>
10/24/2008 9:00:00AM	116	285	783	1346	<b>2530</b>
10/24/2008 9:15:00AM	139	302	752	1263	<b>2456</b>
10/24/2008 9:30:00AM	142	315	716	1181	<b>2354</b>
10/24/2008 9:45:00AM	166	360	730	1260	<b>2516</b>
10/24/2008 10:00:00AM	186	383	810	1366	<b>2745</b>
10/24/2008 10:15:00AM	164	345	696	1233	<b>2438</b>
10/24/2008 10:30:00AM	195	410	759	1353	<b>2717</b>
10/24/2008 10:45:00AM	197	413	781	1304	<b>2695</b>
10/24/2008 11:00:00AM	203	441	763	1319	<b>2726</b>
10/24/2008 11:15:00AM	208	467	845	1435	<b>2955</b>
10/24/2008 11:30:00AM	262	512	879	1487	<b>3140</b>
10/24/2008 11:45:00AM	238	538	889	1502	<b>3167</b>
10/24/2008 12:00:00PM	274	547	906	1521	<b>3248</b>
10/24/2008 12:15:00PM	278	580	977	1600	<b>3435</b>
10/24/2008 12:30:00PM	284	597	936	1576	<b>3393</b>
10/24/2008 12:45:00PM	312	616	971	1472	<b>3371</b>
10/24/2008 1:00:00PM	277	585	1003	1595	<b>3460</b>
10/24/2008 1:15:00PM	286	592	977	1571	<b>3426</b>
10/24/2008 1:30:00PM	281	557	951	1555	<b>3344</b>

		<b>N</b>	<b>S</b>	<b>E</b>	<b>W</b>	<b>Total</b>
10/24/2008	1:45:00PM	280	558	964	1512	<b>3314</b>
10/24/2008	2:00:00PM	262	549	885	1471	<b>3167</b>
10/24/2008	2:15:00PM	266	551	962	1561	<b>3340</b>
10/24/2008	2:30:00PM	280	548	932	1589	<b>3349</b>
10/24/2008	2:45:00PM	269	548	1028	1609	<b>3454</b>
10/24/2008	3:00:00PM	256	535	959	1581	<b>3331</b>
10/24/2008	3:15:00PM	228	527	1048	1667	<b>3470</b>
10/24/2008	3:30:00PM	247	521	932	1536	<b>3236</b>
10/24/2008	3:45:00PM	224	525	1009	1658	<b>3416</b>
10/24/2008	4:00:00PM	243	538	964	1538	<b>3283</b>
10/24/2008	4:15:00PM	243	501	962	1661	<b>3367</b>
10/24/2008	4:30:00PM	254	515	912	1512	<b>3193</b>
10/24/2008	4:45:00PM	251	519	1079	1729	<b>3578</b>
10/24/2008	5:00:00PM	269	536	1030	1679	<b>3514</b>
10/24/2008	5:15:00PM	266	575	1170	1825	<b>3836</b>
10/24/2008	5:30:00PM	292	557	1310	1917	<b>4076</b>
10/24/2008	5:45:00PM	268	541	1168	1800	<b>3777</b>
10/24/2008	6:00:00PM	235	500	926	1539	<b>3200</b>
10/24/2008	6:15:00PM	220	458	848	1450	<b>2976</b>
10/24/2008	6:30:00PM	235	461	809	1378	<b>2883</b>
10/24/2008	6:45:00PM	210	470	832	1378	<b>2890</b>
10/24/2008	7:00:00PM	223	475	815	1343	<b>2856</b>
10/24/2008	7:15:00PM	197	477	768	1231	<b>2673</b>
10/24/2008	7:30:00PM	189	431	688	1161	<b>2469</b>
10/24/2008	7:45:00PM	173	388	612	1057	<b>2230</b>
10/24/2008	8:00:00PM	143	370	556	949	<b>2018</b>
10/24/2008	8:15:00PM	158	377	558	957	<b>2050</b>
10/24/2008	8:30:00PM	129	310	485	897	<b>1821</b>



	<b>N</b>	<b>S</b>	<b>E</b>	<b>W</b>	<b>Total</b>
10/24/2008 8:45:00PM	134	312	480	829	<b>1755</b>
10/24/2008 9:00:00PM	93	268	427	755	<b>1543</b>
10/24/2008 9:15:00PM	122	278	451	773	<b>1624</b>
10/24/2008 9:30:00PM	101	268	421	744	<b>1534</b>
10/24/2008 9:45:00PM	82	192	345	611	<b>1230</b>
10/24/2008 10:00:00PM	66	172	320	584	<b>1142</b>
10/24/2008 10:15:00PM	85	193	335	554	<b>1167</b>
10/24/2008 10:30:00PM	64	159	313	516	<b>1052</b>
10/24/2008 10:45:00PM	45	128	212	396	<b>781</b>
10/24/2008 11:00:00PM	40	110	204	332	<b>686</b>
10/24/2008 11:15:00PM	49	108	184	346	<b>687</b>
10/24/2008 11:30:00PM	35	77	145	289	<b>546</b>
10/24/2008 11:45:00PM	42	67	122	259	<b>490</b>
10/24/2008 12:00:00AM	19	46	88	206	<b>359</b>
10/24/2008 12:14:00AM	29	55	102	216	<b>402</b>
10/24/2008 12:15:00AM	0	0	0	0	<b>0</b>
10/24/2008 12:30:00AM	27	63	93	170	<b>353</b>
10/24/2008 12:45:00AM	32	57	89	168	<b>346</b>
10/24/2008 1:00:00AM	17	33	63	139	<b>252</b>
10/24/2008 1:15:00AM	16	29	48	115	<b>208</b>
10/24/2008 1:30:00AM	12	28	53	88	<b>181</b>
10/24/2008 1:45:00AM	20	43	90	128	<b>281</b>
10/24/2008 2:00:00AM	20	66	115	157	<b>358</b>
10/24/2008 2:15:00AM	20	68	93	134	<b>315</b>
10/24/2008 2:30:00AM	18	35	60	97	<b>210</b>
10/24/2008 2:45:00AM	10	27	56	86	<b>179</b>
10/24/2008 3:00:00AM	7	21	34	60	<b>122</b>
10/24/2008 3:15:00AM	11	34	46	88	<b>179</b>

		<b>N</b>	<b>S</b>	<b>E</b>	<b>W</b>	<b>Total</b>
10/24/2008	3:30:00AM	6	17	30	68	<b>121</b>
10/24/2008	3:45:00AM	7	16	29	83	<b>135</b>
10/24/2008	4:00:00AM	7	18	42	101	<b>168</b>
10/24/2008	4:15:00AM	10	25	48	93	<b>176</b>
10/24/2008	4:30:00AM	8	19	31	65	<b>123</b>
10/24/2008	4:45:00AM	14	23	59	120	<b>216</b>
10/24/2008	5:00:00AM	14	30	74	159	<b>277</b>
10/24/2008	5:15:00AM	8	34	90	155	<b>287</b>
10/24/2008	5:30:00AM	11	40	100	180	<b>331</b>
10/24/2008	5:45:00AM	18	47	146	250	<b>461</b>
10/24/2008	6:00:00AM	28	63	186	371	<b>648</b>
10/24/2008	6:15:00AM	24	75	185	351	<b>635</b>
10/24/2008	6:30:00AM	38	92	258	494	<b>882</b>
10/24/2008	6:45:00AM	36	118	369	687	<b>1210</b>
10/24/2008	7:00:00AM	54	150	492	927	<b>1623</b>
10/24/2008	7:15:00AM	62	153	490	893	<b>1598</b>
10/24/2008	7:30:00AM	81	203	691	1223	<b>2198</b>
10/24/2008	7:45:00AM	87	250	945	1561	<b>2843</b>
10/24/2008	8:00:00AM	105	267	932	1637	<b>2941</b>
10/24/2008	8:15:00AM	115	305	870	1497	<b>2787</b>
10/24/2008	8:30:00AM	118	268	806	1342	<b>2534</b>
10/24/2008	8:45:00AM	129	303	853	1364	<b>2649</b>
10/24/2008	9:00:00AM	142	301	719	1307	<b>2469</b>
10/24/2008	9:14:00AM	136	297	640	1141	<b>2214</b>
10/24/2008	9:15:00AM	0	0	1	3	<b>4</b>
10/24/2008	9:30:00AM	137	305	680	1207	<b>2329</b>
10/24/2008	9:45:00AM	182	396	773	1280	<b>2631</b>
10/24/2008	10:00:00AM	174	390	793	1389	<b>2746</b>

	<b>N</b>	<b>S</b>	<b>E</b>	<b>W</b>	<b>Total</b>
10/24/2008 10:15:00AM	183	410	814	1357	<b>2764</b>
10/24/2008 10:30:00AM	236	461	816	1371	<b>2884</b>
10/24/2008 10:45:00AM	232	469	852	1422	<b>2975</b>
10/24/2008 11:00:00AM	242	518	890	1456	<b>3106</b>
10/24/2008 11:15:00AM	220	497	870	1487	<b>3074</b>
10/24/2008 11:30:00AM	287	576	950	1530	<b>3343</b>
10/24/2008 11:45:00AM	267	564	965	1557	<b>3353</b>
10/24/2008 12:00:00PM	305	589	991	1566	<b>3451</b>
10/24/2008 12:14:00PM	309	604	1053	1632	<b>3598</b>
10/24/2008 12:15:00PM	1	1	1	1	<b>4</b>
10/24/2008 12:30:00PM	315	619	1018	1659	<b>3611</b>
10/24/2008 12:45:00PM	269	603	994	1538	<b>3404</b>
10/24/2008 1:00:00PM	307	604	1000	1598	<b>3509</b>
10/24/2008 1:15:00PM	276	576	990	1584	<b>3426</b>
10/24/2008 1:30:00PM	279	587	989	1586	<b>3441</b>
10/24/2008 1:45:00PM	307	592	997	1596	<b>3492</b>
10/24/2008 2:00:00PM	286	581	1066	1688	<b>3621</b>
10/24/2008 2:15:00PM	283	590	1027	1670	<b>3570</b>
10/24/2008 2:30:00PM	290	579	1000	1584	<b>3453</b>
10/24/2008 2:45:00PM	268	577	1057	1728	<b>3630</b>
10/24/2008 3:00:00PM	309	622	1050	1662	<b>3643</b>
10/24/2008 3:15:00PM	252	560	1028	1722	<b>3562</b>
10/24/2008 3:30:00PM	287	561	993	1639	<b>3480</b>
10/24/2008 3:45:00PM	297	577	1033	1613	<b>3520</b>
10/24/2008 4:00:00PM	300	616	1030	1610	<b>3556</b>
10/24/2008 4:15:00PM	255	510	959	1657	<b>3381</b>
10/24/2008 4:30:00PM	276	550	1074	1794	<b>3694</b>
10/24/2008 4:45:00PM	311	615	1161	1853	<b>3940</b>

		<b>N</b>	<b>S</b>	<b>E</b>	<b>W</b>	<b>Total</b>
10/24/2008	5:00:00PM	297	575	1071	1719	<b>3662</b>
10/24/2008	5:15:00PM	318	596	1154	1750	<b>3818</b>
10/24/2008	5:30:00PM	309	581	1221	1774	<b>3885</b>
10/24/2008	5:45:00PM	268	518	1075	1601	<b>3462</b>
10/24/2008	6:00:00PM	282	551	963	1577	<b>3373</b>
10/24/2008	6:15:00PM	245	526	992	1586	<b>3349</b>
10/24/2008	6:30:00PM	294	561	959	1549	<b>3363</b>
10/24/2008	6:45:00PM	250	519	953	1502	<b>3224</b>
10/24/2008	7:00:00PM	270	575	982	1547	<b>3374</b>
10/24/2008	7:15:00PM	240	524	879	1425	<b>3068</b>
10/24/2008	7:30:00PM	272	559	857	1336	<b>3024</b>
10/24/2008	7:45:00PM	251	536	771	1228	<b>2786</b>
10/24/2008	8:00:00PM	197	461	679	1121	<b>2458</b>
10/24/2008	8:15:00PM	206	461	683	1066	<b>2416</b>
10/24/2008	8:30:00PM	176	416	647	1068	<b>2307</b>
10/24/2008	8:45:00PM	189	408	588	966	<b>2151</b>
10/24/2008	9:00:00PM	170	385	577	946	<b>2078</b>
10/24/2008	9:15:00PM	177	393	572	902	<b>2044</b>
10/24/2008	9:30:00PM	156	363	573	934	<b>2026</b>
10/24/2008	9:45:00PM	144	340	525	836	<b>1845</b>
10/24/2008	10:00:00PM	150	348	516	888	<b>1902</b>
10/24/2008	10:15:00PM	176	350	515	826	<b>1867</b>
10/24/2008	10:30:00PM	126	290	435	729	<b>1580</b>
10/24/2008	10:45:00PM	119	299	465	752	<b>1635</b>
10/24/2008	11:00:00PM	85	221	385	640	<b>1331</b>
10/24/2008	11:15:00PM	94	273	423	688	<b>1478</b>
10/24/2008	11:30:00PM	88	224	335	559	<b>1206</b>
10/24/2008	11:45:00PM	74	176	265	454	<b>969</b>

---

---

**N****S****E****W****Total**

---

**Total****15081****16966****27043****37839****96929**

---

	<b>N</b>	<b>S</b>	<b>E</b>	<b>W</b>	<b>Total</b>
<b>10/25</b>	14139	16677	19192	31998	<b>82006</b>
10/25/2008 12:00:00AM	19	46	88	206	<b>359</b>
10/25/2008 12:14:00AM	29	55	102	216	<b>402</b>
10/25/2008 12:15:00AM	0	0	0	0	<b>0</b>
10/25/2008 12:30:00AM	27	63	93	170	<b>353</b>
10/25/2008 12:45:00AM	32	57	89	168	<b>346</b>
10/25/2008 1:00:00AM	17	33	63	139	<b>252</b>
10/25/2008 1:15:00AM	16	29	48	115	<b>208</b>
10/25/2008 1:30:00AM	12	28	53	88	<b>181</b>
10/25/2008 1:45:00AM	20	43	90	128	<b>281</b>
10/25/2008 2:00:00AM	20	66	115	157	<b>358</b>
10/25/2008 2:15:00AM	20	68	93	134	<b>315</b>
10/25/2008 2:30:00AM	18	35	60	97	<b>210</b>
10/25/2008 2:45:00AM	10	27	56	86	<b>179</b>
10/25/2008 3:00:00AM	7	21	34	60	<b>122</b>
10/25/2008 3:15:00AM	11	34	46	88	<b>179</b>
10/25/2008 3:30:00AM	6	17	30	68	<b>121</b>
10/25/2008 3:45:00AM	7	16	29	83	<b>135</b>
10/25/2008 4:00:00AM	7	18	42	101	<b>168</b>
10/25/2008 4:15:00AM	10	25	48	93	<b>176</b>
10/25/2008 4:30:00AM	8	19	31	65	<b>123</b>
10/25/2008 4:45:00AM	14	23	59	120	<b>216</b>
10/25/2008 5:00:00AM	14	30	74	159	<b>277</b>
10/25/2008 5:15:00AM	8	34	90	155	<b>287</b>
10/25/2008 5:30:00AM	11	40	100	180	<b>331</b>
10/25/2008 5:45:00AM	18	47	146	250	<b>461</b>
10/25/2008 6:00:00AM	28	63	186	371	<b>648</b>
10/25/2008 6:15:00AM	24	75	185	351	<b>635</b>

	<b>N</b>	<b>S</b>	<b>E</b>	<b>W</b>	<b>Total</b>
10/25/2008 6:30:00AM	38	92	258	494	<b>882</b>
10/25/2008 6:45:00AM	36	118	369	687	<b>1210</b>
10/25/2008 7:00:00AM	54	150	492	927	<b>1623</b>
10/25/2008 7:15:00AM	62	153	490	893	<b>1598</b>
10/25/2008 7:30:00AM	81	203	691	1223	<b>2198</b>
10/25/2008 7:45:00AM	87	250	945	1561	<b>2843</b>
10/25/2008 8:00:00AM	105	267	932	1637	<b>2941</b>
10/25/2008 8:15:00AM	115	305	870	1497	<b>2787</b>
10/25/2008 8:30:00AM	118	268	806	1342	<b>2534</b>
10/25/2008 8:45:00AM	129	303	853	1364	<b>2649</b>
10/25/2008 9:00:00AM	142	301	719	1307	<b>2469</b>
10/25/2008 9:14:00AM	136	297	640	1141	<b>2214</b>
10/25/2008 9:15:00AM	0	0	1	3	<b>4</b>
10/25/2008 9:30:00AM	137	305	680	1207	<b>2329</b>
10/25/2008 9:45:00AM	182	396	773	1280	<b>2631</b>
10/25/2008 10:00:00AM	174	390	793	1389	<b>2746</b>
10/25/2008 10:15:00AM	183	410	814	1357	<b>2764</b>
10/25/2008 10:30:00AM	236	461	816	1371	<b>2884</b>
10/25/2008 10:45:00AM	232	469	852	1422	<b>2975</b>
10/25/2008 11:00:00AM	242	518	890	1456	<b>3106</b>
10/25/2008 11:15:00AM	220	497	870	1487	<b>3074</b>
10/25/2008 11:30:00AM	287	576	950	1530	<b>3343</b>
10/25/2008 11:45:00AM	267	564	965	1557	<b>3353</b>
10/25/2008 12:00:00PM	305	589	991	1566	<b>3451</b>
10/25/2008 12:14:00PM	309	604	1053	1632	<b>3598</b>
10/25/2008 12:15:00PM	1	1	1	1	<b>4</b>
10/25/2008 12:30:00PM	315	619	1018	1659	<b>3611</b>
10/25/2008 12:45:00PM	269	603	994	1538	<b>3404</b>

		<b>N</b>	<b>S</b>	<b>E</b>	<b>W</b>	<b>Total</b>
10/25/2008	1:00:00PM	307	604	1000	1598	<b>3509</b>
10/25/2008	1:15:00PM	276	576	990	1584	<b>3426</b>
10/25/2008	1:30:00PM	279	587	989	1586	<b>3441</b>
10/25/2008	1:45:00PM	307	592	997	1596	<b>3492</b>
10/25/2008	2:00:00PM	286	581	1066	1688	<b>3621</b>
10/25/2008	2:15:00PM	283	590	1027	1670	<b>3570</b>
10/25/2008	2:30:00PM	290	579	1000	1584	<b>3453</b>
10/25/2008	2:45:00PM	268	577	1057	1728	<b>3630</b>
10/25/2008	3:00:00PM	309	622	1050	1662	<b>3643</b>
10/25/2008	3:15:00PM	252	560	1028	1722	<b>3562</b>
10/25/2008	3:30:00PM	287	561	993	1639	<b>3480</b>
10/25/2008	3:45:00PM	297	577	1033	1613	<b>3520</b>
10/25/2008	4:00:00PM	300	616	1030	1610	<b>3556</b>
10/25/2008	4:15:00PM	255	510	959	1657	<b>3381</b>
10/25/2008	4:30:00PM	276	550	1074	1794	<b>3694</b>
10/25/2008	4:45:00PM	311	615	1161	1853	<b>3940</b>
10/25/2008	5:00:00PM	297	575	1071	1719	<b>3662</b>
10/25/2008	5:15:00PM	318	596	1154	1750	<b>3818</b>
10/25/2008	5:30:00PM	309	581	1221	1774	<b>3885</b>
10/25/2008	5:45:00PM	268	518	1075	1601	<b>3462</b>
10/25/2008	6:00:00PM	282	551	963	1577	<b>3373</b>
10/25/2008	6:15:00PM	245	526	992	1586	<b>3349</b>
10/25/2008	6:30:00PM	294	561	959	1549	<b>3363</b>
10/25/2008	6:45:00PM	250	519	953	1502	<b>3224</b>
10/25/2008	7:00:00PM	270	575	982	1547	<b>3374</b>
10/25/2008	7:15:00PM	240	524	879	1425	<b>3068</b>
10/25/2008	7:30:00PM	272	559	857	1336	<b>3024</b>
10/25/2008	7:45:00PM	251	536	771	1228	<b>2786</b>



		<b>N</b>	<b>S</b>	<b>E</b>	<b>W</b>	<b>Total</b>
10/25/2008	8:00:00PM	197	461	679	1121	<b>2458</b>
10/25/2008	8:15:00PM	206	461	683	1066	<b>2416</b>
10/25/2008	8:30:00PM	176	416	647	1068	<b>2307</b>
10/25/2008	8:45:00PM	189	408	588	966	<b>2151</b>
10/25/2008	9:00:00PM	170	385	577	946	<b>2078</b>
10/25/2008	9:15:00PM	177	393	572	902	<b>2044</b>
10/25/2008	9:30:00PM	156	363	573	934	<b>2026</b>
10/25/2008	9:45:00PM	144	340	525	836	<b>1845</b>
10/25/2008	10:00:00PM	150	348	516	888	<b>1902</b>
10/25/2008	10:15:00PM	176	350	515	826	<b>1867</b>
10/25/2008	10:30:00PM	126	290	435	729	<b>1580</b>
10/25/2008	10:45:00PM	119	299	465	752	<b>1635</b>
10/25/2008	11:00:00PM	85	221	385	640	<b>1331</b>
10/25/2008	11:15:00PM	94	273	423	688	<b>1478</b>
10/25/2008	11:30:00PM	88	224	335	559	<b>1206</b>
10/25/2008	11:45:00PM	74	176	265	454	<b>969</b>
10/25/2008	12:00:00AM	68	151	234	402	<b>855</b>
10/25/2008	12:14:00AM	43	137	205	340	<b>725</b>
10/25/2008	12:15:00AM	0	0	0	0	<b>0</b>
10/25/2008	12:30:00AM	47	127	196	287	<b>657</b>
10/25/2008	12:45:00AM	37	89	156	286	<b>568</b>
10/25/2008	1:00:00AM	25	62	104	207	<b>398</b>
10/25/2008	1:15:00AM	30	63	118	192	<b>403</b>
10/25/2008	1:30:00AM	38	70	126	212	<b>446</b>
10/25/2008	1:45:00AM	29	83	138	206	<b>456</b>
10/25/2008	2:00:00AM	42	76	130	216	<b>464</b>
10/25/2008	2:15:00AM	42	69	101	170	<b>382</b>
10/25/2008	2:30:00AM	25	46	69	134	<b>274</b>

	<b>N</b>	<b>S</b>	<b>E</b>	<b>W</b>	<b>Total</b>
10/25/2008 2:45:00AM	20	44	68	119	<b>251</b>
10/25/2008 3:00:00AM	14	30	56	115	<b>215</b>
10/25/2008 3:15:00AM	9	19	41	80	<b>149</b>
10/25/2008 3:30:00AM	18	28	42	79	<b>167</b>
10/25/2008 3:45:00AM	14	28	58	109	<b>209</b>
10/25/2008 4:00:00AM	14	27	44	119	<b>204</b>
10/25/2008 4:15:00AM	12	31	46	92	<b>181</b>
10/25/2008 4:30:00AM	6	24	36	91	<b>157</b>
10/25/2008 4:45:00AM	13	39	71	120	<b>243</b>
10/25/2008 5:00:00AM	12	28	55	115	<b>210</b>
10/25/2008 5:15:00AM	8	25	56	113	<b>202</b>
10/25/2008 5:30:00AM	9	23	64	127	<b>223</b>
10/25/2008 5:45:00AM	19	39	88	158	<b>304</b>
10/25/2008 6:00:00AM	22	50	130	259	<b>461</b>
10/25/2008 6:15:00AM	17	51	105	179	<b>352</b>
10/25/2008 6:30:00AM	27	61	134	241	<b>463</b>
10/25/2008 6:45:00AM	35	69	185	355	<b>644</b>
10/25/2008 7:00:00AM	52	108	275	481	<b>916</b>
10/25/2008 7:15:00AM	27	77	204	394	<b>702</b>
10/25/2008 7:30:00AM	52	111	249	468	<b>880</b>
10/25/2008 7:45:00AM	65	157	317	579	<b>1118</b>
10/25/2008 8:00:00AM	64	170	413	730	<b>1377</b>
10/25/2008 8:15:00AM	69	154	385	656	<b>1264</b>
10/25/2008 8:30:00AM	98	210	440	773	<b>1521</b>
10/25/2008 8:45:00AM	80	177	457	761	<b>1475</b>
10/25/2008 9:00:00AM	105	246	569	987	<b>1907</b>
10/25/2008 9:15:00AM	119	252	521	893	<b>1785</b>
10/25/2008 9:30:00AM	142	294	605	1005	<b>2046</b>

	<b>N</b>	<b>S</b>	<b>E</b>	<b>W</b>	<b>Total</b>
10/25/2008 9:45:00AM	149	299	636	1101	<b>2185</b>
10/25/2008 10:00:00AM	180	394	740	1222	<b>2536</b>
10/25/2008 10:15:00AM	174	376	673	1140	<b>2363</b>
10/25/2008 10:30:00AM	204	423	744	1199	<b>2570</b>
10/25/2008 10:45:00AM	222	469	769	1307	<b>2767</b>
10/25/2008 11:00:00AM	235	530	862	1360	<b>2987</b>
10/25/2008 11:15:00AM	244	535	867	1408	<b>3054</b>
10/25/2008 11:30:00AM	264	558	878	1423	<b>3123</b>
10/25/2008 11:45:00AM	265	600	975	1492	<b>3332</b>
10/25/2008 12:00:00PM	286	579	914	1440	<b>3219</b>
10/25/2008 12:15:00PM	274	583	920	1481	<b>3258</b>
10/25/2008 12:30:00PM	299	616	947	1460	<b>3322</b>
10/25/2008 12:45:00PM	282	602	953	1522	<b>3359</b>
10/25/2008 1:00:00PM	290	600	919	1458	<b>3267</b>
10/25/2008 1:15:00PM	303	609	926	1466	<b>3304</b>
10/25/2008 1:30:00PM	305	617	922	1461	<b>3305</b>
10/25/2008 1:45:00PM	266	543	861	1404	<b>3074</b>
10/25/2008 2:00:00PM	320	620	937	1516	<b>3393</b>
10/25/2008 2:15:00PM	300	630	981	1535	<b>3446</b>
10/25/2008 2:30:00PM	291	621	952	1590	<b>3454</b>
10/25/2008 2:45:00PM	276	577	899	1487	<b>3239</b>
10/25/2008 3:00:00PM	302	613	892	1484	<b>3291</b>
10/25/2008 3:15:00PM	301	604	938	1479	<b>3322</b>
10/25/2008 3:30:00PM	277	584	912	1486	<b>3259</b>
10/25/2008 3:45:00PM	258	555	885	1517	<b>3215</b>
10/25/2008 4:00:00PM	306	637	942	1562	<b>3447</b>
10/25/2008 4:15:00PM	280	580	875	1501	<b>3236</b>
10/25/2008 4:30:00PM	281	589	891	1454	<b>3215</b>

	<b>N</b>	<b>S</b>	<b>E</b>	<b>W</b>	<b>Total</b>
10/25/2008 4:45:00PM	259	558	885	1491	<b>3193</b>
10/25/2008 5:00:00PM	256	564	921	1475	<b>3216</b>
10/25/2008 5:15:00PM	251	502	825	1400	<b>2978</b>
10/25/2008 5:30:00PM	274	583	882	1438	<b>3177</b>
10/25/2008 5:45:00PM	231	506	798	1327	<b>2862</b>
10/25/2008 6:00:00PM	238	534	873	1351	<b>2996</b>
10/25/2008 6:14:00PM	255	569	846	1314	<b>2984</b>
10/25/2008 6:15:00PM	0	0	0	1	<b>1</b>
10/25/2008 6:30:00PM	237	529	835	1323	<b>2924</b>
10/25/2008 6:45:00PM	222	501	771	1281	<b>2775</b>
10/25/2008 7:00:00PM	226	502	794	1280	<b>2802</b>
10/25/2008 7:15:00PM	216	449	711	1186	<b>2562</b>
10/25/2008 7:30:00PM	218	482	721	1182	<b>2603</b>
10/25/2008 7:45:00PM	220	432	650	1047	<b>2349</b>
10/25/2008 8:00:00PM	198	435	620	1021	<b>2274</b>
10/25/2008 8:15:00PM	181	431	612	980	<b>2204</b>
10/25/2008 8:30:00PM	154	362	559	957	<b>2032</b>
10/25/2008 8:45:00PM	139	359	535	889	<b>1922</b>
10/25/2008 9:00:00PM	134	355	527	834	<b>1850</b>
10/25/2008 9:14:00PM	170	376	564	880	<b>1990</b>
10/25/2008 9:15:00PM	0	0	0	0	<b>0</b>
10/25/2008 9:30:00PM	124	318	490	805	<b>1737</b>
10/25/2008 9:45:00PM	140	358	534	843	<b>1875</b>
10/25/2008 10:00:00PM	111	305	449	734	<b>1599</b>
10/25/2008 10:15:00PM	133	314	484	772	<b>1703</b>
10/25/2008 10:30:00PM	106	263	419	673	<b>1461</b>
10/25/2008 10:45:00PM	115	270	431	670	<b>1486</b>
10/25/2008 11:00:00PM	81	227	377	581	<b>1266</b>

	<b>N</b>	<b>S</b>	<b>E</b>	<b>W</b>	<b>Total</b>
10/25/2008 11:15:00PM	101	271	442	605	<b>1419</b>
10/25/2008 11:30:00PM	89	213	321	473	<b>1096</b>
10/25/2008 11:45:00PM	58	160	231	388	<b>837</b>
<b>Total</b>	<b>14139</b>	<b>16677</b>	<b>19192</b>	<b>31998</b>	<b>82006</b>

	<b>N</b>	<b>S</b>	<b>E</b>	<b>W</b>	<b>Total</b>
<b>10/26</b>	11067	13769	15089	27900	<b>67825</b>
10/26/2008 12:00:00AM	68	151	234	402	<b>855</b>
10/26/2008 12:14:00AM	43	137	205	340	<b>725</b>
10/26/2008 12:15:00AM	0	0	0	0	<b>0</b>
10/26/2008 12:30:00AM	47	127	196	287	<b>657</b>
10/26/2008 12:45:00AM	37	89	156	286	<b>568</b>
10/26/2008 1:00:00AM	25	62	104	207	<b>398</b>
10/26/2008 1:15:00AM	30	63	118	192	<b>403</b>
10/26/2008 1:30:00AM	38	70	126	212	<b>446</b>
10/26/2008 1:45:00AM	29	83	138	206	<b>456</b>
10/26/2008 2:00:00AM	42	76	130	216	<b>464</b>
10/26/2008 2:15:00AM	42	69	101	170	<b>382</b>
10/26/2008 2:30:00AM	25	46	69	134	<b>274</b>
10/26/2008 2:45:00AM	20	44	68	119	<b>251</b>
10/26/2008 3:00:00AM	14	30	56	115	<b>215</b>
10/26/2008 3:15:00AM	9	19	41	80	<b>149</b>
10/26/2008 3:30:00AM	18	28	42	79	<b>167</b>
10/26/2008 3:45:00AM	14	28	58	109	<b>209</b>
10/26/2008 4:00:00AM	14	27	44	119	<b>204</b>
10/26/2008 4:15:00AM	12	31	46	92	<b>181</b>
10/26/2008 4:30:00AM	6	24	36	91	<b>157</b>
10/26/2008 4:45:00AM	13	39	71	120	<b>243</b>
10/26/2008 5:00:00AM	12	28	55	115	<b>210</b>
10/26/2008 5:15:00AM	8	25	56	113	<b>202</b>
10/26/2008 5:30:00AM	9	23	64	127	<b>223</b>
10/26/2008 5:45:00AM	19	39	88	158	<b>304</b>
10/26/2008 6:00:00AM	22	50	130	259	<b>461</b>
10/26/2008 6:15:00AM	17	51	105	179	<b>352</b>

	<b>N</b>	<b>S</b>	<b>E</b>	<b>W</b>	<b>Total</b>
10/26/2008 6:30:00AM	27	61	134	241	<b>463</b>
10/26/2008 6:45:00AM	35	69	185	355	<b>644</b>
10/26/2008 7:00:00AM	52	108	275	481	<b>916</b>
10/26/2008 7:15:00AM	27	77	204	394	<b>702</b>
10/26/2008 7:30:00AM	52	111	249	468	<b>880</b>
10/26/2008 7:45:00AM	65	157	317	579	<b>1118</b>
10/26/2008 8:00:00AM	64	170	413	730	<b>1377</b>
10/26/2008 8:15:00AM	69	154	385	656	<b>1264</b>
10/26/2008 8:30:00AM	98	210	440	773	<b>1521</b>
10/26/2008 8:45:00AM	80	177	457	761	<b>1475</b>
10/26/2008 9:00:00AM	105	246	569	987	<b>1907</b>
10/26/2008 9:15:00AM	119	252	521	893	<b>1785</b>
10/26/2008 9:30:00AM	142	294	605	1005	<b>2046</b>
10/26/2008 9:45:00AM	149	299	636	1101	<b>2185</b>
10/26/2008 10:00:00AM	180	394	740	1222	<b>2536</b>
10/26/2008 10:15:00AM	174	376	673	1140	<b>2363</b>
10/26/2008 10:30:00AM	204	423	744	1199	<b>2570</b>
10/26/2008 10:45:00AM	222	469	769	1307	<b>2767</b>
10/26/2008 11:00:00AM	235	530	862	1360	<b>2987</b>
10/26/2008 11:15:00AM	244	535	867	1408	<b>3054</b>
10/26/2008 11:30:00AM	264	558	878	1423	<b>3123</b>
10/26/2008 11:45:00AM	265	600	975	1492	<b>3332</b>
10/26/2008 12:00:00PM	286	579	914	1440	<b>3219</b>
10/26/2008 12:15:00PM	274	583	920	1481	<b>3258</b>
10/26/2008 12:30:00PM	299	616	947	1460	<b>3322</b>
10/26/2008 12:45:00PM	282	602	953	1522	<b>3359</b>
10/26/2008 1:00:00PM	290	600	919	1458	<b>3267</b>
10/26/2008 1:15:00PM	303	609	926	1466	<b>3304</b>

		<b>N</b>	<b>S</b>	<b>E</b>	<b>W</b>	<b>Total</b>
10/26/2008	1:30:00PM	305	617	922	1461	<b>3305</b>
10/26/2008	1:45:00PM	266	543	861	1404	<b>3074</b>
10/26/2008	2:00:00PM	320	620	937	1516	<b>3393</b>
10/26/2008	2:15:00PM	300	630	981	1535	<b>3446</b>
10/26/2008	2:30:00PM	291	621	952	1590	<b>3454</b>
10/26/2008	2:45:00PM	276	577	899	1487	<b>3239</b>
10/26/2008	3:00:00PM	302	613	892	1484	<b>3291</b>
10/26/2008	3:15:00PM	301	604	938	1479	<b>3322</b>
10/26/2008	3:30:00PM	277	584	912	1486	<b>3259</b>
10/26/2008	3:45:00PM	258	555	885	1517	<b>3215</b>
10/26/2008	4:00:00PM	306	637	942	1562	<b>3447</b>
10/26/2008	4:15:00PM	280	580	875	1501	<b>3236</b>
10/26/2008	4:30:00PM	281	589	891	1454	<b>3215</b>
10/26/2008	4:45:00PM	259	558	885	1491	<b>3193</b>
10/26/2008	5:00:00PM	256	564	921	1475	<b>3216</b>
10/26/2008	5:15:00PM	251	502	825	1400	<b>2978</b>
10/26/2008	5:30:00PM	274	583	882	1438	<b>3177</b>
10/26/2008	5:45:00PM	231	506	798	1327	<b>2862</b>
10/26/2008	6:00:00PM	238	534	873	1351	<b>2996</b>
10/26/2008	6:14:00PM	255	569	846	1314	<b>2984</b>
10/26/2008	6:15:00PM	0	0	0	1	<b>1</b>
10/26/2008	6:30:00PM	237	529	835	1323	<b>2924</b>
10/26/2008	6:45:00PM	222	501	771	1281	<b>2775</b>
10/26/2008	7:00:00PM	226	502	794	1280	<b>2802</b>
10/26/2008	7:15:00PM	216	449	711	1186	<b>2562</b>
10/26/2008	7:30:00PM	218	482	721	1182	<b>2603</b>
10/26/2008	7:45:00PM	220	432	650	1047	<b>2349</b>
10/26/2008	8:00:00PM	198	435	620	1021	<b>2274</b>



	<b>N</b>	<b>S</b>	<b>E</b>	<b>W</b>	<b>Total</b>
10/26/2008 8:15:00PM	181	431	612	980	<b>2204</b>
10/26/2008 8:30:00PM	154	362	559	957	<b>2032</b>
10/26/2008 8:45:00PM	139	359	535	889	<b>1922</b>
10/26/2008 9:00:00PM	134	355	527	834	<b>1850</b>
10/26/2008 9:14:00PM	170	376	564	880	<b>1990</b>
10/26/2008 9:15:00PM	0	0	0	0	<b>0</b>
10/26/2008 9:30:00PM	124	318	490	805	<b>1737</b>
10/26/2008 9:45:00PM	140	358	534	843	<b>1875</b>
10/26/2008 10:00:00PM	111	305	449	734	<b>1599</b>
10/26/2008 10:15:00PM	133	314	484	772	<b>1703</b>
10/26/2008 10:30:00PM	106	263	419	673	<b>1461</b>
10/26/2008 10:45:00PM	115	270	431	670	<b>1486</b>
10/26/2008 11:00:00PM	81	227	377	581	<b>1266</b>
10/26/2008 11:15:00PM	101	271	442	605	<b>1419</b>
10/26/2008 11:30:00PM	89	213	321	473	<b>1096</b>
10/26/2008 11:45:00PM	58	160	231	388	<b>837</b>
10/26/2008 12:00:00AM	53	137	222	350	<b>762</b>
10/26/2008 12:14:00AM	73	147	233	365	<b>818</b>
10/26/2008 12:15:00AM	0	3	4	4	<b>11</b>
10/26/2008 12:30:00AM	62	132	207	297	<b>698</b>
10/26/2008 12:45:00AM	47	114	172	278	<b>611</b>
10/26/2008 1:00:00AM	46	92	163	259	<b>560</b>
10/26/2008 1:15:00AM	38	72	125	224	<b>459</b>
10/26/2008 1:30:00AM	45	79	143	255	<b>522</b>
10/26/2008 1:45:00AM	34	77	117	193	<b>421</b>
10/26/2008 2:00:00AM	36	79	142	233	<b>490</b>
10/26/2008 2:15:00AM	38	69	116	200	<b>423</b>
10/26/2008 2:30:00AM	26	52	86	168	<b>332</b>

	<b>N</b>	<b>S</b>	<b>E</b>	<b>W</b>	<b>Total</b>
10/26/2008 2:45:00AM	30	54	98	157	<b>339</b>
10/26/2008 3:00:00AM	18	40	77	143	<b>278</b>
10/26/2008 3:15:00AM	12	36	52	103	<b>203</b>
10/26/2008 3:30:00AM	20	48	65	106	<b>239</b>
10/26/2008 3:45:00AM	13	31	50	119	<b>213</b>
10/26/2008 4:00:00AM	22	46	56	119	<b>243</b>
10/26/2008 4:15:00AM	14	30	43	91	<b>178</b>
10/26/2008 4:30:00AM	11	24	39	81	<b>155</b>
10/26/2008 4:45:00AM	12	33	49	77	<b>171</b>
10/26/2008 5:00:00AM	11	19	41	93	<b>164</b>
10/26/2008 5:15:00AM	9	20	41	72	<b>142</b>
10/26/2008 5:30:00AM	10	21	48	86	<b>165</b>
10/26/2008 5:45:00AM	9	24	51	115	<b>199</b>
10/26/2008 6:00:00AM	14	27	65	138	<b>244</b>
10/26/2008 6:15:00AM	20	37	68	107	<b>232</b>
10/26/2008 6:30:00AM	15	37	71	127	<b>250</b>
10/26/2008 6:45:00AM	15	40	135	226	<b>416</b>
10/26/2008 7:00:00AM	25	60	155	280	<b>520</b>
10/26/2008 7:15:00AM	23	49	117	226	<b>415</b>
10/26/2008 7:30:00AM	27	63	150	235	<b>475</b>
10/26/2008 7:45:00AM	32	70	155	345	<b>602</b>
10/26/2008 8:00:00AM	29	68	181	393	<b>671</b>
10/26/2008 8:15:00AM	41	93	206	386	<b>726</b>
10/26/2008 8:30:00AM	48	99	210	402	<b>759</b>
10/26/2008 8:45:00AM	56	112	304	513	<b>985</b>
10/26/2008 9:00:00AM	78	148	355	645	<b>1226</b>
10/26/2008 9:15:00AM	72	165	361	668	<b>1266</b>
10/26/2008 9:30:00AM	89	200	447	765	<b>1501</b>

	<b>N</b>	<b>S</b>	<b>E</b>	<b>W</b>	<b>Total</b>
10/26/2008 9:45:00AM	109	226	454	817	<b>1606</b>
10/26/2008 10:00:00AM	112	234	475	876	<b>1697</b>
10/26/2008 10:15:00AM	113	274	490	866	<b>1743</b>
10/26/2008 10:30:00AM	129	307	569	1018	<b>2023</b>
10/26/2008 10:45:00AM	151	353	600	1055	<b>2159</b>
10/26/2008 11:00:00AM	174	413	747	1296	<b>2630</b>
10/26/2008 11:15:00AM	176	399	646	1210	<b>2431</b>
10/26/2008 11:30:00AM	186	419	652	1204	<b>2461</b>
10/26/2008 11:45:00AM	206	434	693	1167	<b>2500</b>
10/26/2008 12:00:00PM	224	488	754	1351	<b>2817</b>
10/26/2008 12:15:00PM	227	484	778	1374	<b>2863</b>
10/26/2008 12:30:00PM	245	545	803	1433	<b>3026</b>
10/26/2008 12:45:00PM	232	519	805	1352	<b>2908</b>
10/26/2008 1:00:00PM	265	548	826	1376	<b>3015</b>
10/26/2008 1:15:00PM	236	519	775	1279	<b>2809</b>
10/26/2008 1:30:00PM	274	606	849	1335	<b>3064</b>
10/26/2008 1:45:00PM	260	563	844	1368	<b>3035</b>
10/26/2008 2:00:00PM	262	564	840	1424	<b>3090</b>
10/26/2008 2:15:00PM	276	577	858	1458	<b>3169</b>
10/26/2008 2:30:00PM	258	540	800	1377	<b>2975</b>
10/26/2008 2:45:00PM	248	528	780	1359	<b>2915</b>
10/26/2008 3:00:00PM	238	543	805	1349	<b>2935</b>
10/26/2008 3:15:00PM	253	562	858	1416	<b>3089</b>
10/26/2008 3:30:00PM	254	546	816	1398	<b>3014</b>
10/26/2008 3:45:00PM	240	549	795	1339	<b>2923</b>
10/26/2008 4:00:00PM	264	549	820	1385	<b>3018</b>
10/26/2008 4:15:00PM	240	516	782	1262	<b>2800</b>
10/26/2008 4:30:00PM	244	526	805	1296	<b>2871</b>

	<b>N</b>	<b>S</b>	<b>E</b>	<b>W</b>	<b>Total</b>
10/26/2008 4:45:00PM	227	519	792	1388	<b>2926</b>
10/26/2008 5:00:00PM	237	524	838	1367	<b>2966</b>
10/26/2008 5:15:00PM	211	506	777	1351	<b>2845</b>
10/26/2008 5:30:00PM	214	498	763	1216	<b>2691</b>
10/26/2008 5:45:00PM	190	469	714	1250	<b>2623</b>
10/26/2008 6:00:00PM	190	468	696	1152	<b>2506</b>
10/26/2008 6:15:00PM	191	481	709	1158	<b>2539</b>
10/26/2008 6:30:00PM	200	469	725	1182	<b>2576</b>
10/26/2008 6:45:00PM	149	416	642	1075	<b>2282</b>
10/26/2008 7:00:00PM	164	403	629	1004	<b>2200</b>
10/26/2008 7:15:00PM	199	428	679	1067	<b>2373</b>
10/26/2008 7:30:00PM	174	363	590	991	<b>2118</b>
10/26/2008 7:45:00PM	142	302	498	812	<b>1754</b>
10/26/2008 8:00:00PM	107	265	447	754	<b>1573</b>
10/26/2008 8:15:00PM	126	314	492	781	<b>1713</b>
10/26/2008 8:30:00PM	111	278	454	721	<b>1564</b>
10/26/2008 8:45:00PM	93	233	384	664	<b>1374</b>
10/26/2008 9:00:00PM	115	241	370	600	<b>1326</b>
10/26/2008 9:14:00PM	105	246	404	623	<b>1378</b>
10/26/2008 9:15:00PM	0	0	0	0	<b>0</b>
10/26/2008 9:30:00PM	85	192	320	550	<b>1147</b>
10/26/2008 9:45:00PM	78	182	303	478	<b>1041</b>
10/26/2008 10:00:00PM	76	187	290	469	<b>1022</b>
10/26/2008 10:15:00PM	69	168	255	406	<b>898</b>
10/26/2008 10:30:00PM	43	114	210	345	<b>712</b>
10/26/2008 10:45:00PM	56	140	232	350	<b>778</b>
10/26/2008 11:00:00PM	59	125	192	331	<b>707</b>
10/26/2008 11:15:00PM	37	114	184	277	<b>612</b>

	<b>N</b>	<b>S</b>	<b>E</b>	<b>W</b>	<b>Total</b>
10/26/2008 11:30:00PM	30	62	95	174	<b>361</b>
10/26/2008 11:45:00PM	20	51	102	205	<b>378</b>
<b>Total</b>	<b>11067</b>	<b>13769</b>	<b>15089</b>	<b>27900</b>	<b>67825</b>

	<b>N</b>	<b>S</b>	<b>E</b>	<b>W</b>	<b>Total</b>
<b>10/27</b>	12251	14258	24200	34361	<b>85070</b>
10/27/2008 12:00:00AM	53	137	222	350	<b>762</b>
10/27/2008 12:14:00AM	73	147	233	365	<b>818</b>
10/27/2008 12:15:00AM	0	3	4	4	<b>11</b>
10/27/2008 12:30:00AM	62	132	207	297	<b>698</b>
10/27/2008 12:45:00AM	47	114	172	278	<b>611</b>
10/27/2008 1:00:00AM	46	92	163	259	<b>560</b>
10/27/2008 1:15:00AM	38	72	125	224	<b>459</b>
10/27/2008 1:30:00AM	45	79	143	255	<b>522</b>
10/27/2008 1:45:00AM	34	77	117	193	<b>421</b>
10/27/2008 2:00:00AM	36	79	142	233	<b>490</b>
10/27/2008 2:15:00AM	38	69	116	200	<b>423</b>
10/27/2008 2:30:00AM	26	52	86	168	<b>332</b>
10/27/2008 2:45:00AM	30	54	98	157	<b>339</b>
10/27/2008 3:00:00AM	18	40	77	143	<b>278</b>
10/27/2008 3:15:00AM	12	36	52	103	<b>203</b>
10/27/2008 3:30:00AM	20	48	65	106	<b>239</b>
10/27/2008 3:45:00AM	13	31	50	119	<b>213</b>
10/27/2008 4:00:00AM	22	46	56	119	<b>243</b>
10/27/2008 4:15:00AM	14	30	43	91	<b>178</b>
10/27/2008 4:30:00AM	11	24	39	81	<b>155</b>
10/27/2008 4:45:00AM	12	33	49	77	<b>171</b>
10/27/2008 5:00:00AM	11	19	41	93	<b>164</b>
10/27/2008 5:15:00AM	9	20	41	72	<b>142</b>
10/27/2008 5:30:00AM	10	21	48	86	<b>165</b>
10/27/2008 5:45:00AM	9	24	51	115	<b>199</b>
10/27/2008 6:00:00AM	14	27	65	138	<b>244</b>
10/27/2008 6:15:00AM	20	37	68	107	<b>232</b>

	<b>N</b>	<b>S</b>	<b>E</b>	<b>W</b>	<b>Total</b>
10/27/2008 6:30:00AM	15	37	71	127	<b>250</b>
10/27/2008 6:45:00AM	15	40	135	226	<b>416</b>
10/27/2008 7:00:00AM	25	60	155	280	<b>520</b>
10/27/2008 7:15:00AM	23	49	117	226	<b>415</b>
10/27/2008 7:30:00AM	27	63	150	235	<b>475</b>
10/27/2008 7:45:00AM	32	70	155	345	<b>602</b>
10/27/2008 8:00:00AM	29	68	181	393	<b>671</b>
10/27/2008 8:15:00AM	41	93	206	386	<b>726</b>
10/27/2008 8:30:00AM	48	99	210	402	<b>759</b>
10/27/2008 8:45:00AM	56	112	304	513	<b>985</b>
10/27/2008 9:00:00AM	78	148	355	645	<b>1226</b>
10/27/2008 9:15:00AM	72	165	361	668	<b>1266</b>
10/27/2008 9:30:00AM	89	200	447	765	<b>1501</b>
10/27/2008 9:45:00AM	109	226	454	817	<b>1606</b>
10/27/2008 10:00:00AM	112	234	475	876	<b>1697</b>
10/27/2008 10:15:00AM	113	274	490	866	<b>1743</b>
10/27/2008 10:30:00AM	129	307	569	1018	<b>2023</b>
10/27/2008 10:45:00AM	151	353	600	1055	<b>2159</b>
10/27/2008 11:00:00AM	174	413	747	1296	<b>2630</b>
10/27/2008 11:15:00AM	176	399	646	1210	<b>2431</b>
10/27/2008 11:30:00AM	186	419	652	1204	<b>2461</b>
10/27/2008 11:45:00AM	206	434	693	1167	<b>2500</b>
10/27/2008 12:00:00PM	224	488	754	1351	<b>2817</b>
10/27/2008 12:15:00PM	227	484	778	1374	<b>2863</b>
10/27/2008 12:30:00PM	245	545	803	1433	<b>3026</b>
10/27/2008 12:45:00PM	232	519	805	1352	<b>2908</b>
10/27/2008 1:00:00PM	265	548	826	1376	<b>3015</b>
10/27/2008 1:15:00PM	236	519	775	1279	<b>2809</b>

		<b>N</b>	<b>S</b>	<b>E</b>	<b>W</b>	<b>Total</b>
10/27/2008	1:30:00PM	274	606	849	1335	<b>3064</b>
10/27/2008	1:45:00PM	260	563	844	1368	<b>3035</b>
10/27/2008	2:00:00PM	262	564	840	1424	<b>3090</b>
10/27/2008	2:15:00PM	276	577	858	1458	<b>3169</b>
10/27/2008	2:30:00PM	258	540	800	1377	<b>2975</b>
10/27/2008	2:45:00PM	248	528	780	1359	<b>2915</b>
10/27/2008	3:00:00PM	238	543	805	1349	<b>2935</b>
10/27/2008	3:15:00PM	253	562	858	1416	<b>3089</b>
10/27/2008	3:30:00PM	254	546	816	1398	<b>3014</b>
10/27/2008	3:45:00PM	240	549	795	1339	<b>2923</b>
10/27/2008	4:00:00PM	264	549	820	1385	<b>3018</b>
10/27/2008	4:15:00PM	240	516	782	1262	<b>2800</b>
10/27/2008	4:30:00PM	244	526	805	1296	<b>2871</b>
10/27/2008	4:45:00PM	227	519	792	1388	<b>2926</b>
10/27/2008	5:00:00PM	237	524	838	1367	<b>2966</b>
10/27/2008	5:15:00PM	211	506	777	1351	<b>2845</b>
10/27/2008	5:30:00PM	214	498	763	1216	<b>2691</b>
10/27/2008	5:45:00PM	190	469	714	1250	<b>2623</b>
10/27/2008	6:00:00PM	190	468	696	1152	<b>2506</b>
10/27/2008	6:15:00PM	191	481	709	1158	<b>2539</b>
10/27/2008	6:30:00PM	200	469	725	1182	<b>2576</b>
10/27/2008	6:45:00PM	149	416	642	1075	<b>2282</b>
10/27/2008	7:00:00PM	164	403	629	1004	<b>2200</b>
10/27/2008	7:15:00PM	199	428	679	1067	<b>2373</b>
10/27/2008	7:30:00PM	174	363	590	991	<b>2118</b>
10/27/2008	7:45:00PM	142	302	498	812	<b>1754</b>
10/27/2008	8:00:00PM	107	265	447	754	<b>1573</b>
10/27/2008	8:15:00PM	126	314	492	781	<b>1713</b>



		<b>N</b>	<b>S</b>	<b>E</b>	<b>W</b>	<b>Total</b>
10/27/2008	8:30:00PM	111	278	454	721	<b>1564</b>
10/27/2008	8:45:00PM	93	233	384	664	<b>1374</b>
10/27/2008	9:00:00PM	115	241	370	600	<b>1326</b>
10/27/2008	9:14:00PM	105	246	404	623	<b>1378</b>
10/27/2008	9:15:00PM	0	0	0	0	<b>0</b>
10/27/2008	9:30:00PM	85	192	320	550	<b>1147</b>
10/27/2008	9:45:00PM	78	182	303	478	<b>1041</b>
10/27/2008	10:00:00PM	76	187	290	469	<b>1022</b>
10/27/2008	10:15:00PM	69	168	255	406	<b>898</b>
10/27/2008	10:30:00PM	43	114	210	345	<b>712</b>
10/27/2008	10:45:00PM	56	140	232	350	<b>778</b>
10/27/2008	11:00:00PM	59	125	192	331	<b>707</b>
10/27/2008	11:15:00PM	37	114	184	277	<b>612</b>
10/27/2008	11:30:00PM	30	62	95	174	<b>361</b>
10/27/2008	11:45:00PM	20	51	102	205	<b>378</b>
10/27/2008	12:00:00AM	20	51	85	165	<b>321</b>
10/27/2008	12:14:00AM	26	44	85	152	<b>307</b>
10/27/2008	12:15:00AM	1	1	1	1	<b>4</b>
10/27/2008	12:30:00AM	19	49	88	143	<b>299</b>
10/27/2008	12:45:00AM	29	50	84	138	<b>301</b>
10/27/2008	1:00:00AM	14	25	44	82	<b>165</b>
10/27/2008	1:15:00AM	18	37	59	95	<b>209</b>
10/27/2008	1:30:00AM	16	28	45	93	<b>182</b>
10/27/2008	1:45:00AM	15	28	45	67	<b>155</b>
10/27/2008	2:00:00AM	4	16	32	61	<b>113</b>
10/27/2008	2:15:00AM	8	20	25	52	<b>105</b>
10/27/2008	2:30:00AM	10	15	25	43	<b>93</b>
10/27/2008	2:45:00AM	9	18	33	58	<b>118</b>

		<b>N</b>	<b>S</b>	<b>E</b>	<b>W</b>	<b>Total</b>
10/27/2008	3:00:00AM	5	12	24	80	<b>121</b>
10/27/2008	3:15:00AM	7	22	36	61	<b>126</b>
10/27/2008	3:30:00AM	10	28	36	73	<b>147</b>
10/27/2008	3:45:00AM	8	21	35	90	<b>154</b>
10/27/2008	4:00:00AM	8	17	32	102	<b>159</b>
10/27/2008	4:15:00AM	11	27	44	79	<b>161</b>
10/27/2008	4:30:00AM	9	21	45	95	<b>170</b>
10/27/2008	4:45:00AM	8	21	52	123	<b>204</b>
10/27/2008	5:00:00AM	6	22	64	129	<b>221</b>
10/27/2008	5:15:00AM	11	34	85	158	<b>288</b>
10/27/2008	5:30:00AM	17	31	103	187	<b>338</b>
10/27/2008	5:45:00AM	13	42	133	242	<b>430</b>
10/27/2008	6:00:00AM	25	66	197	377	<b>665</b>
10/27/2008	6:15:00AM	20	57	167	334	<b>578</b>
10/27/2008	6:30:00AM	25	78	254	485	<b>842</b>
10/27/2008	6:45:00AM	42	119	385	698	<b>1244</b>
10/27/2008	7:00:00AM	46	114	458	900	<b>1518</b>
10/27/2008	7:15:00AM	51	139	488	888	<b>1566</b>
10/27/2008	7:30:00AM	59	189	644	1131	<b>2023</b>
10/27/2008	7:45:00AM	78	220	856	1441	<b>2595</b>
10/27/2008	8:00:00AM	100	276	920	1536	<b>2832</b>
10/27/2008	8:15:00AM	101	253	856	1456	<b>2666</b>
10/27/2008	8:30:00AM	106	285	740	1256	<b>2387</b>
10/27/2008	8:45:00AM	111	270	842	1327	<b>2550</b>
10/27/2008	9:00:00AM	123	271	791	1326	<b>2511</b>
10/27/2008	9:15:00AM	102	239	602	1079	<b>2022</b>
10/27/2008	9:30:00AM	142	304	700	1174	<b>2320</b>
10/27/2008	9:45:00AM	160	315	682	1150	<b>2307</b>

		<b>N</b>	<b>S</b>	<b>E</b>	<b>W</b>	<b>Total</b>
10/27/2008	10:00:00AM	161	357	741	1296	<b>2555</b>
10/27/2008	10:15:00AM	152	349	712	1233	<b>2446</b>
10/27/2008	10:30:00AM	198	406	732	1252	<b>2588</b>
10/27/2008	10:45:00AM	189	407	748	1314	<b>2658</b>
10/27/2008	11:00:00AM	234	481	832	1408	<b>2955</b>
10/27/2008	11:15:00AM	231	471	796	1360	<b>2858</b>
10/27/2008	11:30:00AM	226	512	855	1421	<b>3014</b>
10/27/2008	11:45:00AM	243	499	861	1403	<b>3006</b>
10/27/2008	12:00:00PM	280	557	922	1477	<b>3236</b>
10/27/2008	12:15:00PM	291	573	966	1562	<b>3392</b>
10/27/2008	12:30:00PM	284	577	927	1490	<b>3278</b>
10/27/2008	12:45:00PM	256	558	929	1492	<b>3235</b>
10/27/2008	1:00:00PM	285	571	960	1507	<b>3323</b>
10/27/2008	1:15:00PM	289	556	912	1496	<b>3253</b>
10/27/2008	1:30:00PM	306	564	903	1443	<b>3216</b>
10/27/2008	1:45:00PM	269	550	953	1503	<b>3275</b>
10/27/2008	2:00:00PM	256	564	955	1530	<b>3305</b>
10/27/2008	2:15:00PM	229	507	879	1477	<b>3092</b>
10/27/2008	2:30:00PM	274	539	929	1527	<b>3269</b>
10/27/2008	2:45:00PM	260	537	1007	1562	<b>3366</b>
10/27/2008	3:00:00PM	250	539	973	1566	<b>3328</b>
10/27/2008	3:15:00PM	260	516	959	1554	<b>3289</b>
10/27/2008	3:30:00PM	248	525	923	1566	<b>3262</b>
10/27/2008	3:45:00PM	228	528	965	1568	<b>3289</b>
10/27/2008	4:00:00PM	245	541	950	1558	<b>3294</b>
10/27/2008	4:15:00PM	253	514	953	1538	<b>3258</b>
10/27/2008	4:30:00PM	271	541	928	1579	<b>3319</b>
10/27/2008	4:45:00PM	245	506	958	1592	<b>3301</b>

		<b>N</b>	<b>S</b>	<b>E</b>	<b>W</b>	<b>Total</b>
10/27/2008	5:00:00PM	257	504	891	1537	<b>3189</b>
10/27/2008	5:15:00PM	276	536	1179	1828	<b>3819</b>
10/27/2008	5:30:00PM	227	489	1179	1807	<b>3702</b>
10/27/2008	5:45:00PM	239	489	994	1645	<b>3367</b>
10/27/2008	6:00:00PM	252	514	890	1493	<b>3149</b>
10/27/2008	6:15:00PM	213	452	862	1464	<b>2991</b>
10/27/2008	6:30:00PM	210	425	746	1293	<b>2674</b>
10/27/2008	6:45:00PM	198	453	784	1302	<b>2737</b>
10/27/2008	7:00:00PM	196	453	743	1294	<b>2686</b>
10/27/2008	7:15:00PM	180	380	624	1084	<b>2268</b>
10/27/2008	7:30:00PM	183	415	640	1038	<b>2276</b>
10/27/2008	7:45:00PM	152	336	498	930	<b>1916</b>
10/27/2008	8:00:00PM	188	379	543	917	<b>2027</b>
10/27/2008	8:15:00PM	153	326	489	816	<b>1784</b>
10/27/2008	8:30:00PM	75	235	385	726	<b>1421</b>
10/27/2008	8:45:00PM	122	262	426	708	<b>1518</b>
10/27/2008	9:00:00PM	83	221	353	619	<b>1276</b>
10/27/2008	9:14:00PM	82	227	380	618	<b>1307</b>
10/27/2008	9:15:00PM	2	2	3	3	<b>10</b>
10/27/2008	9:30:00PM	95	204	320	568	<b>1187</b>
10/27/2008	9:45:00PM	74	193	306	518	<b>1091</b>
10/27/2008	10:00:00PM	49	132	237	432	<b>850</b>
10/27/2008	10:15:00PM	52	158	270	448	<b>928</b>
10/27/2008	10:30:00PM	34	94	189	351	<b>668</b>
10/27/2008	10:45:00PM	40	111	197	305	<b>653</b>
10/27/2008	11:00:00PM	26	83	159	280	<b>548</b>
10/27/2008	11:15:00PM	33	78	136	222	<b>469</b>
10/27/2008	11:30:00PM	27	74	132	222	<b>455</b>

	<b>N</b>	<b>S</b>	<b>E</b>	<b>W</b>	<b>Total</b>
10/27/2008 11:45:00PM	27	64	104	201	<b>396</b>
<b>Total</b>	<b>12251</b>	<b>14258</b>	<b>24200</b>	<b>34361</b>	<b>85070</b>

	<b>N</b>	<b>S</b>	<b>E</b>	<b>W</b>	<b>Total</b>
<b>10/28</b>	12674	14774	25428	35290	<b>88166</b>
10/28/2008 12:00:00AM	20	51	85	165	<b>321</b>
10/28/2008 12:14:00AM	26	44	85	152	<b>307</b>
10/28/2008 12:15:00AM	1	1	1	1	<b>4</b>
10/28/2008 12:30:00AM	19	49	88	143	<b>299</b>
10/28/2008 12:45:00AM	29	50	84	138	<b>301</b>
10/28/2008 1:00:00AM	14	25	44	82	<b>165</b>
10/28/2008 1:15:00AM	18	37	59	95	<b>209</b>
10/28/2008 1:30:00AM	16	28	45	93	<b>182</b>
10/28/2008 1:45:00AM	15	28	45	67	<b>155</b>
10/28/2008 2:00:00AM	4	16	32	61	<b>113</b>
10/28/2008 2:15:00AM	8	20	25	52	<b>105</b>
10/28/2008 2:30:00AM	10	15	25	43	<b>93</b>
10/28/2008 2:45:00AM	9	18	33	58	<b>118</b>
10/28/2008 3:00:00AM	5	12	24	80	<b>121</b>
10/28/2008 3:15:00AM	7	22	36	61	<b>126</b>
10/28/2008 3:30:00AM	10	28	36	73	<b>147</b>
10/28/2008 3:45:00AM	8	21	35	90	<b>154</b>
10/28/2008 4:00:00AM	8	17	32	102	<b>159</b>
10/28/2008 4:15:00AM	11	27	44	79	<b>161</b>
10/28/2008 4:30:00AM	9	21	45	95	<b>170</b>
10/28/2008 4:45:00AM	8	21	52	123	<b>204</b>
10/28/2008 5:00:00AM	6	22	64	129	<b>221</b>
10/28/2008 5:15:00AM	11	34	85	158	<b>288</b>
10/28/2008 5:30:00AM	17	31	103	187	<b>338</b>
10/28/2008 5:45:00AM	13	42	133	242	<b>430</b>
10/28/2008 6:00:00AM	25	66	197	377	<b>665</b>
10/28/2008 6:15:00AM	20	57	167	334	<b>578</b>

	<b>N</b>	<b>S</b>	<b>E</b>	<b>W</b>	<b>Total</b>
10/28/2008 6:30:00AM	25	78	254	485	<b>842</b>
10/28/2008 6:45:00AM	42	119	385	698	<b>1244</b>
10/28/2008 7:00:00AM	46	114	458	900	<b>1518</b>
10/28/2008 7:15:00AM	51	139	488	888	<b>1566</b>
10/28/2008 7:30:00AM	59	189	644	1131	<b>2023</b>
10/28/2008 7:45:00AM	78	220	856	1441	<b>2595</b>
10/28/2008 8:00:00AM	100	276	920	1536	<b>2832</b>
10/28/2008 8:15:00AM	101	253	856	1456	<b>2666</b>
10/28/2008 8:30:00AM	106	285	740	1256	<b>2387</b>
10/28/2008 8:45:00AM	111	270	842	1327	<b>2550</b>
10/28/2008 9:00:00AM	123	271	791	1326	<b>2511</b>
10/28/2008 9:15:00AM	102	239	602	1079	<b>2022</b>
10/28/2008 9:30:00AM	142	304	700	1174	<b>2320</b>
10/28/2008 9:45:00AM	160	315	682	1150	<b>2307</b>
10/28/2008 10:00:00AM	161	357	741	1296	<b>2555</b>
10/28/2008 10:15:00AM	152	349	712	1233	<b>2446</b>
10/28/2008 10:30:00AM	198	406	732	1252	<b>2588</b>
10/28/2008 10:45:00AM	189	407	748	1314	<b>2658</b>
10/28/2008 11:00:00AM	234	481	832	1408	<b>2955</b>
10/28/2008 11:15:00AM	231	471	796	1360	<b>2858</b>
10/28/2008 11:30:00AM	226	512	855	1421	<b>3014</b>
10/28/2008 11:45:00AM	243	499	861	1403	<b>3006</b>
10/28/2008 12:00:00PM	280	557	922	1477	<b>3236</b>
10/28/2008 12:15:00PM	291	573	966	1562	<b>3392</b>
10/28/2008 12:30:00PM	284	577	927	1490	<b>3278</b>
10/28/2008 12:45:00PM	256	558	929	1492	<b>3235</b>
10/28/2008 1:00:00PM	285	571	960	1507	<b>3323</b>
10/28/2008 1:15:00PM	289	556	912	1496	<b>3253</b>

		<b>N</b>	<b>S</b>	<b>E</b>	<b>W</b>	<b>Total</b>
10/28/2008	1:30:00PM	306	564	903	1443	<b>3216</b>
10/28/2008	1:45:00PM	269	550	953	1503	<b>3275</b>
10/28/2008	2:00:00PM	256	564	955	1530	<b>3305</b>
10/28/2008	2:15:00PM	229	507	879	1477	<b>3092</b>
10/28/2008	2:30:00PM	274	539	929	1527	<b>3269</b>
10/28/2008	2:45:00PM	260	537	1007	1562	<b>3366</b>
10/28/2008	3:00:00PM	250	539	973	1566	<b>3328</b>
10/28/2008	3:15:00PM	260	516	959	1554	<b>3289</b>
10/28/2008	3:30:00PM	248	525	923	1566	<b>3262</b>
10/28/2008	3:45:00PM	228	528	965	1568	<b>3289</b>
10/28/2008	4:00:00PM	245	541	950	1558	<b>3294</b>
10/28/2008	4:15:00PM	253	514	953	1538	<b>3258</b>
10/28/2008	4:30:00PM	271	541	928	1579	<b>3319</b>
10/28/2008	4:45:00PM	245	506	958	1592	<b>3301</b>
10/28/2008	5:00:00PM	257	504	891	1537	<b>3189</b>
10/28/2008	5:15:00PM	276	536	1179	1828	<b>3819</b>
10/28/2008	5:30:00PM	227	489	1179	1807	<b>3702</b>
10/28/2008	5:45:00PM	239	489	994	1645	<b>3367</b>
10/28/2008	6:00:00PM	252	514	890	1493	<b>3149</b>
10/28/2008	6:15:00PM	213	452	862	1464	<b>2991</b>
10/28/2008	6:30:00PM	210	425	746	1293	<b>2674</b>
10/28/2008	6:45:00PM	198	453	784	1302	<b>2737</b>
10/28/2008	7:00:00PM	196	453	743	1294	<b>2686</b>
10/28/2008	7:15:00PM	180	380	624	1084	<b>2268</b>
10/28/2008	7:30:00PM	183	415	640	1038	<b>2276</b>
10/28/2008	7:45:00PM	152	336	498	930	<b>1916</b>
10/28/2008	8:00:00PM	188	379	543	917	<b>2027</b>
10/28/2008	8:15:00PM	153	326	489	816	<b>1784</b>



		<b>N</b>	<b>S</b>	<b>E</b>	<b>W</b>	<b>Total</b>
10/28/2008	8:30:00PM	75	235	385	726	<b>1421</b>
10/28/2008	8:45:00PM	122	262	426	708	<b>1518</b>
10/28/2008	9:00:00PM	83	221	353	619	<b>1276</b>
10/28/2008	9:14:00PM	82	227	380	618	<b>1307</b>
10/28/2008	9:15:00PM	2	2	3	3	<b>10</b>
10/28/2008	9:30:00PM	95	204	320	568	<b>1187</b>
10/28/2008	9:45:00PM	74	193	306	518	<b>1091</b>
10/28/2008	10:00:00PM	49	132	237	432	<b>850</b>
10/28/2008	10:15:00PM	52	158	270	448	<b>928</b>
10/28/2008	10:30:00PM	34	94	189	351	<b>668</b>
10/28/2008	10:45:00PM	40	111	197	305	<b>653</b>
10/28/2008	11:00:00PM	26	83	159	280	<b>548</b>
10/28/2008	11:15:00PM	33	78	136	222	<b>469</b>
10/28/2008	11:30:00PM	27	74	132	222	<b>455</b>
10/28/2008	11:45:00PM	27	64	104	201	<b>396</b>
10/28/2008	12:00:00AM	28	52	92	167	<b>339</b>
10/28/2008	12:14:00AM	15	52	74	140	<b>281</b>
10/28/2008	12:15:00AM	0	0	1	1	<b>2</b>
10/28/2008	12:30:00AM	12	29	61	118	<b>220</b>
10/28/2008	12:45:00AM	25	43	64	123	<b>255</b>
10/28/2008	1:00:00AM	17	38	58	103	<b>216</b>
10/28/2008	1:15:00AM	21	37	52	111	<b>221</b>
10/28/2008	1:30:00AM	12	21	39	66	<b>138</b>
10/28/2008	1:45:00AM	15	24	37	68	<b>144</b>
10/28/2008	2:00:00AM	15	23	32	53	<b>123</b>
10/28/2008	2:15:00AM	5	14	21	60	<b>100</b>
10/28/2008	2:30:00AM	13	17	30	57	<b>117</b>
10/28/2008	2:45:00AM	7	21	34	60	<b>122</b>

		<b>N</b>	<b>S</b>	<b>E</b>	<b>W</b>	<b>Total</b>
10/28/2008	3:00:00AM	14	27	33	67	<b>141</b>
10/28/2008	3:15:00AM	14	29	41	87	<b>171</b>
10/28/2008	3:30:00AM	8	13	23	52	<b>96</b>
10/28/2008	3:45:00AM	7	21	45	92	<b>165</b>
10/28/2008	4:00:00AM	13	26	49	114	<b>202</b>
10/28/2008	4:15:00AM	15	27	40	82	<b>164</b>
10/28/2008	4:30:00AM	10	21	39	93	<b>163</b>
10/28/2008	4:45:00AM	6	20	53	125	<b>204</b>
10/28/2008	5:00:00AM	7	24	68	145	<b>244</b>
10/28/2008	5:15:00AM	12	31	89	175	<b>307</b>
10/28/2008	5:30:00AM	12	37	93	161	<b>303</b>
10/28/2008	5:45:00AM	16	39	161	271	<b>487</b>
10/28/2008	6:00:00AM	22	57	211	412	<b>702</b>
10/28/2008	6:15:00AM	31	90	229	409	<b>759</b>
10/28/2008	6:30:00AM	36	82	228	468	<b>814</b>
10/28/2008	6:45:00AM	41	117	396	672	<b>1226</b>
10/28/2008	7:00:00AM	45	111	496	947	<b>1599</b>
10/28/2008	7:15:00AM	55	151	529	957	<b>1692</b>
10/28/2008	7:30:00AM	76	211	742	1223	<b>2252</b>
10/28/2008	7:45:00AM	76	247	941	1556	<b>2820</b>
10/28/2008	8:00:00AM	90	261	989	1645	<b>2985</b>
10/28/2008	8:15:00AM	112	283	788	1410	<b>2593</b>
10/28/2008	8:30:00AM	97	240	712	1302	<b>2351</b>
10/28/2008	8:45:00AM	128	291	789	1314	<b>2522</b>
10/28/2008	9:00:00AM	114	292	936	1482	<b>2824</b>
10/28/2008	9:15:00AM	123	279	648	1138	<b>2188</b>
10/28/2008	9:30:00AM	155	308	688	1140	<b>2291</b>
10/28/2008	9:45:00AM	152	321	687	1213	<b>2373</b>

	<b>N</b>	<b>S</b>	<b>E</b>	<b>W</b>	<b>Total</b>
10/28/2008 10:00:00AM	191	383	743	1300	<b>2617</b>
10/28/2008 10:15:00AM	178	381	744	1310	<b>2613</b>
10/28/2008 10:30:00AM	185	388	723	1249	<b>2545</b>
10/28/2008 10:45:00AM	201	420	757	1324	<b>2702</b>
10/28/2008 11:00:00AM	210	456	796	1360	<b>2822</b>
10/28/2008 11:15:00AM	228	473	830	1342	<b>2873</b>
10/28/2008 11:30:00AM	264	531	884	1479	<b>3158</b>
10/28/2008 11:45:00AM	253	514	854	1436	<b>3057</b>
10/28/2008 12:00:00PM	252	542	929	1528	<b>3251</b>
10/28/2008 12:15:00PM	292	596	979	1524	<b>3391</b>
10/28/2008 12:30:00PM	256	546	918	1401	<b>3121</b>
10/28/2008 12:45:00PM	272	563	953	1545	<b>3333</b>
10/28/2008 1:00:00PM	279	595	1033	1612	<b>3519</b>
10/28/2008 1:15:00PM	314	610	1001	1570	<b>3495</b>
10/28/2008 1:30:00PM	266	546	930	1510	<b>3252</b>
10/28/2008 1:45:00PM	237	525	938	1496	<b>3196</b>
10/28/2008 2:00:00PM	252	519	934	1497	<b>3202</b>
10/28/2008 2:15:00PM	239	500	883	1478	<b>3100</b>
10/28/2008 2:30:00PM	265	548	951	1580	<b>3344</b>
10/28/2008 2:45:00PM	284	577	1029	1642	<b>3532</b>
10/28/2008 3:00:00PM	237	536	919	1518	<b>3210</b>
10/28/2008 3:15:00PM	248	530	1004	1576	<b>3358</b>
10/28/2008 3:30:00PM	247	535	1085	1726	<b>3593</b>
10/28/2008 3:45:00PM	260	530	1008	1639	<b>3437</b>
10/28/2008 4:00:00PM	279	552	990	1559	<b>3380</b>
10/28/2008 4:15:00PM	210	471	887	1543	<b>3111</b>
10/28/2008 4:30:00PM	269	561	975	1595	<b>3400</b>
10/28/2008 4:45:00PM	241	502	1102	1720	<b>3565</b>

		<b>N</b>	<b>S</b>	<b>E</b>	<b>W</b>	<b>Total</b>
10/28/2008	5:00:00PM	276	562	1016	1652	<b>3506</b>
10/28/2008	5:15:00PM	219	450	1107	1707	<b>3483</b>
10/28/2008	5:30:00PM	298	563	1163	1809	<b>3833</b>
10/28/2008	5:45:00PM	247	512	1004	1667	<b>3430</b>
10/28/2008	6:00:00PM	246	488	913	1500	<b>3147</b>
10/28/2008	6:15:00PM	230	484	904	1545	<b>3163</b>
10/28/2008	6:30:00PM	240	485	818	1341	<b>2884</b>
10/28/2008	6:45:00PM	222	480	836	1390	<b>2928</b>
10/28/2008	7:00:00PM	226	499	794	1284	<b>2803</b>
10/28/2008	7:15:00PM	215	455	733	1186	<b>2589</b>
10/28/2008	7:30:00PM	191	421	660	1105	<b>2377</b>
10/28/2008	7:45:00PM	157	401	635	1096	<b>2289</b>
10/28/2008	8:00:00PM	177	362	561	974	<b>2074</b>
10/28/2008	8:15:00PM	147	343	539	913	<b>1942</b>
10/28/2008	8:30:00PM	127	284	461	818	<b>1690</b>
10/28/2008	8:45:00PM	113	307	466	753	<b>1639</b>
10/28/2008	9:00:00PM	118	278	422	706	<b>1524</b>
10/28/2008	9:15:00PM	136	296	469	785	<b>1686</b>
10/28/2008	9:30:00PM	98	214	369	681	<b>1362</b>
10/28/2008	9:45:00PM	93	203	342	592	<b>1230</b>
10/28/2008	10:00:00PM	61	174	296	546	<b>1077</b>
10/28/2008	10:15:00PM	62	193	289	501	<b>1045</b>
10/28/2008	10:30:00PM	46	134	248	414	<b>842</b>
10/28/2008	10:45:00PM	45	118	194	325	<b>682</b>
10/28/2008	11:00:00PM	23	81	158	289	<b>551</b>
10/28/2008	11:15:00PM	36	81	147	231	<b>495</b>
10/28/2008	11:30:00PM	24	64	109	205	<b>402</b>
10/28/2008	11:45:00PM	20	59	106	213	<b>398</b>

---

---

**N****S****E****W****Total**

---

---

**Total****12674****14774****25428****35290****88166**

---

---

	<b>N</b>	<b>S</b>	<b>E</b>	<b>W</b>	<b>Total</b>
<b>10/29</b>	12793	14974	25998	35589	<b>89354</b>
10/29/2008 12:00:00AM	28	52	92	167	<b>339</b>
10/29/2008 12:14:00AM	15	52	74	140	<b>281</b>
10/29/2008 12:15:00AM	0	0	1	1	<b>2</b>
10/29/2008 12:30:00AM	12	29	61	118	<b>220</b>
10/29/2008 12:45:00AM	25	43	64	123	<b>255</b>
10/29/2008 1:00:00AM	17	38	58	103	<b>216</b>
10/29/2008 1:15:00AM	21	37	52	111	<b>221</b>
10/29/2008 1:30:00AM	12	21	39	66	<b>138</b>
10/29/2008 1:45:00AM	15	24	37	68	<b>144</b>
10/29/2008 2:00:00AM	15	23	32	53	<b>123</b>
10/29/2008 2:15:00AM	5	14	21	60	<b>100</b>
10/29/2008 2:30:00AM	13	17	30	57	<b>117</b>
10/29/2008 2:45:00AM	7	21	34	60	<b>122</b>
10/29/2008 3:00:00AM	14	27	33	67	<b>141</b>
10/29/2008 3:15:00AM	14	29	41	87	<b>171</b>
10/29/2008 3:30:00AM	8	13	23	52	<b>96</b>
10/29/2008 3:45:00AM	7	21	45	92	<b>165</b>
10/29/2008 4:00:00AM	13	26	49	114	<b>202</b>
10/29/2008 4:15:00AM	15	27	40	82	<b>164</b>
10/29/2008 4:30:00AM	10	21	39	93	<b>163</b>
10/29/2008 4:45:00AM	6	20	53	125	<b>204</b>
10/29/2008 5:00:00AM	7	24	68	145	<b>244</b>
10/29/2008 5:15:00AM	12	31	89	175	<b>307</b>
10/29/2008 5:30:00AM	12	37	93	161	<b>303</b>
10/29/2008 5:45:00AM	16	39	161	271	<b>487</b>
10/29/2008 6:00:00AM	22	57	211	412	<b>702</b>
10/29/2008 6:15:00AM	31	90	229	409	<b>759</b>

	<b>N</b>	<b>S</b>	<b>E</b>	<b>W</b>	<b>Total</b>
10/29/2008 6:30:00AM	36	82	228	468	<b>814</b>
10/29/2008 6:45:00AM	41	117	396	672	<b>1226</b>
10/29/2008 7:00:00AM	45	111	496	947	<b>1599</b>
10/29/2008 7:15:00AM	55	151	529	957	<b>1692</b>
10/29/2008 7:30:00AM	76	211	742	1223	<b>2252</b>
10/29/2008 7:45:00AM	76	247	941	1556	<b>2820</b>
10/29/2008 8:00:00AM	90	261	989	1645	<b>2985</b>
10/29/2008 8:15:00AM	112	283	788	1410	<b>2593</b>
10/29/2008 8:30:00AM	97	240	712	1302	<b>2351</b>
10/29/2008 8:45:00AM	128	291	789	1314	<b>2522</b>
10/29/2008 9:00:00AM	114	292	936	1482	<b>2824</b>
10/29/2008 9:15:00AM	123	279	648	1138	<b>2188</b>
10/29/2008 9:30:00AM	155	308	688	1140	<b>2291</b>
10/29/2008 9:45:00AM	152	321	687	1213	<b>2373</b>
10/29/2008 10:00:00AM	191	383	743	1300	<b>2617</b>
10/29/2008 10:15:00AM	178	381	744	1310	<b>2613</b>
10/29/2008 10:30:00AM	185	388	723	1249	<b>2545</b>
10/29/2008 10:45:00AM	201	420	757	1324	<b>2702</b>
10/29/2008 11:00:00AM	210	456	796	1360	<b>2822</b>
10/29/2008 11:15:00AM	228	473	830	1342	<b>2873</b>
10/29/2008 11:30:00AM	264	531	884	1479	<b>3158</b>
10/29/2008 11:45:00AM	253	514	854	1436	<b>3057</b>
10/29/2008 12:00:00PM	252	542	929	1528	<b>3251</b>
10/29/2008 12:15:00PM	292	596	979	1524	<b>3391</b>
10/29/2008 12:30:00PM	256	546	918	1401	<b>3121</b>
10/29/2008 12:45:00PM	272	563	953	1545	<b>3333</b>
10/29/2008 1:00:00PM	279	595	1033	1612	<b>3519</b>
10/29/2008 1:15:00PM	314	610	1001	1570	<b>3495</b>

		<b>N</b>	<b>S</b>	<b>E</b>	<b>W</b>	<b>Total</b>
10/29/2008	1:30:00PM	266	546	930	1510	<b>3252</b>
10/29/2008	1:45:00PM	237	525	938	1496	<b>3196</b>
10/29/2008	2:00:00PM	252	519	934	1497	<b>3202</b>
10/29/2008	2:15:00PM	239	500	883	1478	<b>3100</b>
10/29/2008	2:30:00PM	265	548	951	1580	<b>3344</b>
10/29/2008	2:45:00PM	284	577	1029	1642	<b>3532</b>
10/29/2008	3:00:00PM	237	536	919	1518	<b>3210</b>
10/29/2008	3:15:00PM	248	530	1004	1576	<b>3358</b>
10/29/2008	3:30:00PM	247	535	1085	1726	<b>3593</b>
10/29/2008	3:45:00PM	260	530	1008	1639	<b>3437</b>
10/29/2008	4:00:00PM	279	552	990	1559	<b>3380</b>
10/29/2008	4:15:00PM	210	471	887	1543	<b>3111</b>
10/29/2008	4:30:00PM	269	561	975	1595	<b>3400</b>
10/29/2008	4:45:00PM	241	502	1102	1720	<b>3565</b>
10/29/2008	5:00:00PM	276	562	1016	1652	<b>3506</b>
10/29/2008	5:15:00PM	219	450	1107	1707	<b>3483</b>
10/29/2008	5:30:00PM	298	563	1163	1809	<b>3833</b>
10/29/2008	5:45:00PM	247	512	1004	1667	<b>3430</b>
10/29/2008	6:00:00PM	246	488	913	1500	<b>3147</b>
10/29/2008	6:15:00PM	230	484	904	1545	<b>3163</b>
10/29/2008	6:30:00PM	240	485	818	1341	<b>2884</b>
10/29/2008	6:45:00PM	222	480	836	1390	<b>2928</b>
10/29/2008	7:00:00PM	226	499	794	1284	<b>2803</b>
10/29/2008	7:15:00PM	215	455	733	1186	<b>2589</b>
10/29/2008	7:30:00PM	191	421	660	1105	<b>2377</b>
10/29/2008	7:45:00PM	157	401	635	1096	<b>2289</b>
10/29/2008	8:00:00PM	177	362	561	974	<b>2074</b>
10/29/2008	8:15:00PM	147	343	539	913	<b>1942</b>



	<b>N</b>	<b>S</b>	<b>E</b>	<b>W</b>	<b>Total</b>
10/29/2008 8:30:00PM	127	284	461	818	<b>1690</b>
10/29/2008 8:45:00PM	113	307	466	753	<b>1639</b>
10/29/2008 9:00:00PM	118	278	422	706	<b>1524</b>
10/29/2008 9:15:00PM	136	296	469	785	<b>1686</b>
10/29/2008 9:30:00PM	98	214	369	681	<b>1362</b>
10/29/2008 9:45:00PM	93	203	342	592	<b>1230</b>
10/29/2008 10:00:00PM	61	174	296	546	<b>1077</b>
10/29/2008 10:15:00PM	62	193	289	501	<b>1045</b>
10/29/2008 10:30:00PM	46	134	248	414	<b>842</b>
10/29/2008 10:45:00PM	45	118	194	325	<b>682</b>
10/29/2008 11:00:00PM	23	81	158	289	<b>551</b>
10/29/2008 11:15:00PM	36	81	147	231	<b>495</b>
10/29/2008 11:30:00PM	24	64	109	205	<b>402</b>
10/29/2008 11:45:00PM	20	59	106	213	<b>398</b>
10/29/2008 12:00:00AM	23	50	75	145	<b>293</b>
10/29/2008 12:14:00AM	18	45	78	140	<b>281</b>
10/29/2008 12:15:00AM	0	0	0	0	<b>0</b>
10/29/2008 12:30:00AM	19	40	77	133	<b>269</b>
10/29/2008 12:45:00AM	23	52	80	150	<b>305</b>
10/29/2008 1:00:00AM	11	18	45	97	<b>171</b>
10/29/2008 1:15:00AM	18	32	51	88	<b>189</b>
10/29/2008 1:30:00AM	12	23	39	77	<b>151</b>
10/29/2008 1:45:00AM	10	24	41	83	<b>158</b>
10/29/2008 2:00:00AM	12	20	28	58	<b>118</b>
10/29/2008 2:15:00AM	11	24	35	63	<b>133</b>
10/29/2008 2:30:00AM	17	28	32	57	<b>134</b>
10/29/2008 2:45:00AM	12	24	32	70	<b>138</b>
10/29/2008 3:00:00AM	4	14	28	70	<b>116</b>

		<b>N</b>	<b>S</b>	<b>E</b>	<b>W</b>	<b>Total</b>
10/29/2008	3:15:00AM	6	18	28	52	<b>104</b>
10/29/2008	3:30:00AM	5	15	23	52	<b>95</b>
10/29/2008	3:45:00AM	7	17	30	74	<b>128</b>
10/29/2008	4:00:00AM	6	13	35	93	<b>147</b>
10/29/2008	4:15:00AM	5	21	31	70	<b>127</b>
10/29/2008	4:30:00AM	5	15	33	76	<b>129</b>
10/29/2008	4:45:00AM	14	27	54	112	<b>207</b>
10/29/2008	5:00:00AM	13	27	73	150	<b>263</b>
10/29/2008	5:15:00AM	15	43	92	160	<b>310</b>
10/29/2008	5:30:00AM	12	43	105	175	<b>335</b>
10/29/2008	5:45:00AM	22	52	159	301	<b>534</b>
10/29/2008	6:00:00AM	31	72	228	434	<b>765</b>
10/29/2008	6:15:00AM	22	75	212	393	<b>702</b>
10/29/2008	6:30:00AM	32	84	261	491	<b>868</b>
10/29/2008	6:45:00AM	43	115	409	695	<b>1262</b>
10/29/2008	7:00:00AM	47	118	466	931	<b>1562</b>
10/29/2008	7:15:00AM	52	147	547	997	<b>1743</b>
10/29/2008	7:30:00AM	82	221	727	1242	<b>2272</b>
10/29/2008	7:45:00AM	84	259	917	1527	<b>2787</b>
10/29/2008	8:00:00AM	108	290	974	1712	<b>3084</b>
10/29/2008	8:15:00AM	90	270	753	1411	<b>2524</b>
10/29/2008	8:30:00AM	107	270	906	1477	<b>2760</b>
10/29/2008	8:45:00AM	116	246	897	1389	<b>2648</b>
10/29/2008	9:00:00AM	109	259	794	1332	<b>2494</b>
10/29/2008	9:14:00AM	130	273	659	1178	<b>2240</b>
10/29/2008	9:15:00AM	0	1	1	2	<b>4</b>
10/29/2008	9:30:00AM	130	310	692	1152	<b>2284</b>
10/29/2008	9:45:00AM	171	355	752	1277	<b>2555</b>

		<b>N</b>	<b>S</b>	<b>E</b>	<b>W</b>	<b>Total</b>
10/29/2008	10:00:00AM	162	350	728	1264	<b>2504</b>
10/29/2008	10:15:00AM	153	363	708	1269	<b>2493</b>
10/29/2008	10:30:00AM	200	431	742	1293	<b>2666</b>
10/29/2008	10:45:00AM	192	402	748	1283	<b>2625</b>
10/29/2008	11:00:00AM	228	503	870	1433	<b>3034</b>
10/29/2008	11:15:00AM	213	448	815	1392	<b>2868</b>
10/29/2008	11:30:00AM	221	497	872	1433	<b>3023</b>
10/29/2008	11:45:00AM	266	532	926	1528	<b>3252</b>
10/29/2008	12:00:00PM	279	546	916	1509	<b>3250</b>
10/29/2008	12:15:00PM	246	531	903	1514	<b>3194</b>
10/29/2008	12:30:00PM	262	577	929	1507	<b>3275</b>
10/29/2008	12:45:00PM	276	536	944	1504	<b>3260</b>
10/29/2008	1:00:00PM	269	559	945	1483	<b>3256</b>
10/29/2008	1:15:00PM	296	583	966	1571	<b>3416</b>
10/29/2008	1:30:00PM	293	574	996	1584	<b>3447</b>
10/29/2008	1:45:00PM	261	564	994	1560	<b>3379</b>
10/29/2008	2:00:00PM	269	568	1013	1623	<b>3473</b>
10/29/2008	2:15:00PM	233	498	925	1495	<b>3151</b>
10/29/2008	2:30:00PM	217	486	914	1485	<b>3102</b>
10/29/2008	2:45:00PM	269	559	1018	1587	<b>3433</b>
10/29/2008	3:00:00PM	259	545	1004	1625	<b>3433</b>
10/29/2008	3:14:00PM	254	551	991	1570	<b>3366</b>
10/29/2008	3:15:00PM	0	0	1	1	<b>2</b>
10/29/2008	3:30:00PM	273	555	1000	1588	<b>3416</b>
10/29/2008	3:45:00PM	255	535	1007	1648	<b>3445</b>
10/29/2008	4:00:00PM	257	534	944	1500	<b>3235</b>
10/29/2008	4:15:00PM	250	524	955	1591	<b>3320</b>
10/29/2008	4:30:00PM	245	500	897	1553	<b>3195</b>

		<b>N</b>	<b>S</b>	<b>E</b>	<b>W</b>	<b>Total</b>
10/29/2008	4:45:00PM	257	509	989	1605	<b>3360</b>
10/29/2008	5:00:00PM	240	505	1060	1700	<b>3505</b>
10/29/2008	5:15:00PM	274	552	1204	1825	<b>3855</b>
10/29/2008	5:30:00PM	269	549	1215	1736	<b>3769</b>
10/29/2008	5:45:00PM	255	501	1132	1733	<b>3621</b>
10/29/2008	6:00:00PM	260	506	956	1575	<b>3297</b>
10/29/2008	6:15:00PM	246	491	901	1540	<b>3178</b>
10/29/2008	6:30:00PM	246	516	874	1455	<b>3091</b>
10/29/2008	6:45:00PM	242	486	863	1456	<b>3047</b>
10/29/2008	7:00:00PM	256	517	836	1392	<b>3001</b>
10/29/2008	7:15:00PM	233	499	780	1251	<b>2763</b>
10/29/2008	7:30:00PM	183	442	696	1161	<b>2482</b>
10/29/2008	7:45:00PM	170	369	574	986	<b>2099</b>
10/29/2008	8:00:00PM	176	391	603	965	<b>2135</b>
10/29/2008	8:15:00PM	129	347	517	861	<b>1854</b>
10/29/2008	8:30:00PM	128	316	488	873	<b>1805</b>
10/29/2008	8:45:00PM	136	339	510	887	<b>1872</b>
10/29/2008	9:00:00PM	135	291	476	854	<b>1756</b>
10/29/2008	9:14:00PM	139	319	476	763	<b>1697</b>
10/29/2008	9:15:00PM	0	0	0	0	<b>0</b>
10/29/2008	9:30:00PM	103	247	404	751	<b>1505</b>
10/29/2008	9:45:00PM	101	228	375	612	<b>1316</b>
10/29/2008	10:00:00PM	58	172	310	526	<b>1066</b>
10/29/2008	10:15:00PM	70	176	305	521	<b>1072</b>
10/29/2008	10:30:00PM	60	127	230	370	<b>787</b>
10/29/2008	10:45:00PM	41	131	227	363	<b>762</b>
10/29/2008	11:00:00PM	43	118	211	332	<b>704</b>
10/29/2008	11:15:00PM	35	95	158	269	<b>557</b>

	<b>N</b>	<b>S</b>	<b>E</b>	<b>W</b>	<b>Total</b>
10/29/2008 11:30:00PM	32	62	112	197	<b>403</b>
10/29/2008 11:45:00PM	24	65	113	216	<b>418</b>
<b>Total</b>	<b>12793</b>	<b>14974</b>	<b>25998</b>	<b>35589</b>	<b>89354</b>

	<b>N</b>	<b>S</b>	<b>E</b>	<b>W</b>	<b>Total</b>
<b>10/30</b>	13439	15537	27162	36035	<b>92173</b>
10/30/2008 12:00:00AM	23	50	75	145	<b>293</b>
10/30/2008 12:14:00AM	18	45	78	140	<b>281</b>
10/30/2008 12:15:00AM	0	0	0	0	<b>0</b>
10/30/2008 12:30:00AM	19	40	77	133	<b>269</b>
10/30/2008 12:45:00AM	23	52	80	150	<b>305</b>
10/30/2008 1:00:00AM	11	18	45	97	<b>171</b>
10/30/2008 1:15:00AM	18	32	51	88	<b>189</b>
10/30/2008 1:30:00AM	12	23	39	77	<b>151</b>
10/30/2008 1:45:00AM	10	24	41	83	<b>158</b>
10/30/2008 2:00:00AM	12	20	28	58	<b>118</b>
10/30/2008 2:15:00AM	11	24	35	63	<b>133</b>
10/30/2008 2:30:00AM	17	28	32	57	<b>134</b>
10/30/2008 2:45:00AM	12	24	32	70	<b>138</b>
10/30/2008 3:00:00AM	4	14	28	70	<b>116</b>
10/30/2008 3:15:00AM	6	18	28	52	<b>104</b>
10/30/2008 3:30:00AM	5	15	23	52	<b>95</b>
10/30/2008 3:45:00AM	7	17	30	74	<b>128</b>
10/30/2008 4:00:00AM	6	13	35	93	<b>147</b>
10/30/2008 4:15:00AM	5	21	31	70	<b>127</b>
10/30/2008 4:30:00AM	5	15	33	76	<b>129</b>
10/30/2008 4:45:00AM	14	27	54	112	<b>207</b>
10/30/2008 5:00:00AM	13	27	73	150	<b>263</b>
10/30/2008 5:15:00AM	15	43	92	160	<b>310</b>
10/30/2008 5:30:00AM	12	43	105	175	<b>335</b>
10/30/2008 5:45:00AM	22	52	159	301	<b>534</b>
10/30/2008 6:00:00AM	31	72	228	434	<b>765</b>
10/30/2008 6:15:00AM	22	75	212	393	<b>702</b>

	<b>N</b>	<b>S</b>	<b>E</b>	<b>W</b>	<b>Total</b>
10/30/2008 6:30:00AM	32	84	261	491	<b>868</b>
10/30/2008 6:45:00AM	43	115	409	695	<b>1262</b>
10/30/2008 7:00:00AM	47	118	466	931	<b>1562</b>
10/30/2008 7:15:00AM	52	147	547	997	<b>1743</b>
10/30/2008 7:30:00AM	82	221	727	1242	<b>2272</b>
10/30/2008 7:45:00AM	84	259	917	1527	<b>2787</b>
10/30/2008 8:00:00AM	108	290	974	1712	<b>3084</b>
10/30/2008 8:15:00AM	90	270	753	1411	<b>2524</b>
10/30/2008 8:30:00AM	107	270	906	1477	<b>2760</b>
10/30/2008 8:45:00AM	116	246	897	1389	<b>2648</b>
10/30/2008 9:00:00AM	109	259	794	1332	<b>2494</b>
10/30/2008 9:14:00AM	130	273	659	1178	<b>2240</b>
10/30/2008 9:15:00AM	0	1	1	2	<b>4</b>
10/30/2008 9:30:00AM	130	310	692	1152	<b>2284</b>
10/30/2008 9:45:00AM	171	355	752	1277	<b>2555</b>
10/30/2008 10:00:00AM	162	350	728	1264	<b>2504</b>
10/30/2008 10:15:00AM	153	363	708	1269	<b>2493</b>
10/30/2008 10:30:00AM	200	431	742	1293	<b>2666</b>
10/30/2008 10:45:00AM	192	402	748	1283	<b>2625</b>
10/30/2008 11:00:00AM	228	503	870	1433	<b>3034</b>
10/30/2008 11:15:00AM	213	448	815	1392	<b>2868</b>
10/30/2008 11:30:00AM	221	497	872	1433	<b>3023</b>
10/30/2008 11:45:00AM	266	532	926	1528	<b>3252</b>
10/30/2008 12:00:00PM	279	546	916	1509	<b>3250</b>
10/30/2008 12:15:00PM	246	531	903	1514	<b>3194</b>
10/30/2008 12:30:00PM	262	577	929	1507	<b>3275</b>
10/30/2008 12:45:00PM	276	536	944	1504	<b>3260</b>
10/30/2008 1:00:00PM	269	559	945	1483	<b>3256</b>

	<b>N</b>	<b>S</b>	<b>E</b>	<b>W</b>	<b>Total</b>
10/30/2008 1:15:00PM	296	583	966	1571	<b>3416</b>
10/30/2008 1:30:00PM	293	574	996	1584	<b>3447</b>
10/30/2008 1:45:00PM	261	564	994	1560	<b>3379</b>
10/30/2008 2:00:00PM	269	568	1013	1623	<b>3473</b>
10/30/2008 2:15:00PM	233	498	925	1495	<b>3151</b>
10/30/2008 2:30:00PM	217	486	914	1485	<b>3102</b>
10/30/2008 2:45:00PM	269	559	1018	1587	<b>3433</b>
10/30/2008 3:00:00PM	259	545	1004	1625	<b>3433</b>
10/30/2008 3:14:00PM	254	551	991	1570	<b>3366</b>
10/30/2008 3:15:00PM	0	0	1	1	<b>2</b>
10/30/2008 3:30:00PM	273	555	1000	1588	<b>3416</b>
10/30/2008 3:45:00PM	255	535	1007	1648	<b>3445</b>
10/30/2008 4:00:00PM	257	534	944	1500	<b>3235</b>
10/30/2008 4:15:00PM	250	524	955	1591	<b>3320</b>
10/30/2008 4:30:00PM	245	500	897	1553	<b>3195</b>
10/30/2008 4:45:00PM	257	509	989	1605	<b>3360</b>
10/30/2008 5:00:00PM	240	505	1060	1700	<b>3505</b>
10/30/2008 5:15:00PM	274	552	1204	1825	<b>3855</b>
10/30/2008 5:30:00PM	269	549	1215	1736	<b>3769</b>
10/30/2008 5:45:00PM	255	501	1132	1733	<b>3621</b>
10/30/2008 6:00:00PM	260	506	956	1575	<b>3297</b>
10/30/2008 6:15:00PM	246	491	901	1540	<b>3178</b>
10/30/2008 6:30:00PM	246	516	874	1455	<b>3091</b>
10/30/2008 6:45:00PM	242	486	863	1456	<b>3047</b>
10/30/2008 7:00:00PM	256	517	836	1392	<b>3001</b>
10/30/2008 7:15:00PM	233	499	780	1251	<b>2763</b>
10/30/2008 7:30:00PM	183	442	696	1161	<b>2482</b>
10/30/2008 7:45:00PM	170	369	574	986	<b>2099</b>



	<b>N</b>	<b>S</b>	<b>E</b>	<b>W</b>	<b>Total</b>
10/30/2008 8:00:00PM	176	391	603	965	<b>2135</b>
10/30/2008 8:15:00PM	129	347	517	861	<b>1854</b>
10/30/2008 8:30:00PM	128	316	488	873	<b>1805</b>
10/30/2008 8:45:00PM	136	339	510	887	<b>1872</b>
10/30/2008 9:00:00PM	135	291	476	854	<b>1756</b>
10/30/2008 9:14:00PM	139	319	476	763	<b>1697</b>
10/30/2008 9:15:00PM	0	0	0	0	<b>0</b>
10/30/2008 9:30:00PM	103	247	404	751	<b>1505</b>
10/30/2008 9:45:00PM	101	228	375	612	<b>1316</b>
10/30/2008 10:00:00PM	58	172	310	526	<b>1066</b>
10/30/2008 10:15:00PM	70	176	305	521	<b>1072</b>
10/30/2008 10:30:00PM	60	127	230	370	<b>787</b>
10/30/2008 10:45:00PM	41	131	227	363	<b>762</b>
10/30/2008 11:00:00PM	43	118	211	332	<b>704</b>
10/30/2008 11:15:00PM	35	95	158	269	<b>557</b>
10/30/2008 11:30:00PM	32	62	112	197	<b>403</b>
10/30/2008 11:45:00PM	24	65	113	216	<b>418</b>
10/30/2008 12:00:00AM	26	60	94	188	<b>368</b>
10/30/2008 12:14:00AM	13	36	79	163	<b>291</b>
10/30/2008 12:15:00AM	0	0	0	0	<b>0</b>
10/30/2008 12:30:00AM	18	56	96	170	<b>340</b>
10/30/2008 12:45:00AM	17	38	59	152	<b>266</b>
10/30/2008 1:00:00AM	24	39	55	108	<b>226</b>
10/30/2008 1:15:00AM	14	24	50	113	<b>201</b>
10/30/2008 1:30:00AM	15	29	42	92	<b>178</b>
10/30/2008 1:45:00AM	12	25	50	93	<b>180</b>
10/30/2008 2:00:00AM	13	25	40	71	<b>149</b>
10/30/2008 2:15:00AM	10	24	47	72	<b>153</b>

		<b>N</b>	<b>S</b>	<b>E</b>	<b>W</b>	<b>Total</b>
10/30/2008	2:30:00AM	12	22	27	50	<b>111</b>
10/30/2008	2:45:00AM	15	25	34	80	<b>154</b>
10/30/2008	3:00:00AM	8	15	23	66	<b>112</b>
10/30/2008	3:15:00AM	8	18	29	54	<b>109</b>
10/30/2008	3:30:00AM	5	21	42	85	<b>153</b>
10/30/2008	3:45:00AM	8	22	37	85	<b>152</b>
10/30/2008	4:00:00AM	7	16	39	98	<b>160</b>
10/30/2008	4:15:00AM	6	18	29	58	<b>111</b>
10/30/2008	4:30:00AM	5	15	33	59	<b>112</b>
10/30/2008	4:45:00AM	10	27	56	117	<b>210</b>
10/30/2008	5:00:00AM	10	23	68	159	<b>260</b>
10/30/2008	5:15:00AM	10	32	81	153	<b>276</b>
10/30/2008	5:30:00AM	7	37	102	178	<b>324</b>
10/30/2008	5:45:00AM	17	46	144	249	<b>456</b>
10/30/2008	6:00:00AM	29	72	214	395	<b>710</b>
10/30/2008	6:15:00AM	25	68	194	352	<b>639</b>
10/30/2008	6:30:00AM	29	79	263	497	<b>868</b>
10/30/2008	6:45:00AM	40	113	409	701	<b>1263</b>
10/30/2008	7:00:00AM	67	135	489	966	<b>1657</b>
10/30/2008	7:15:00AM	46	143	531	933	<b>1653</b>
10/30/2008	7:30:00AM	75	203	780	1307	<b>2365</b>
10/30/2008	7:45:00AM	102	273	895	1483	<b>2753</b>
10/30/2008	8:00:00AM	112	295	1083	1797	<b>3287</b>
10/30/2008	8:15:00AM	118	284	791	1389	<b>2582</b>
10/30/2008	8:30:00AM	102	268	792	1336	<b>2498</b>
10/30/2008	8:45:00AM	117	271	775	1276	<b>2439</b>
10/30/2008	9:00:00AM	122	274	985	1566	<b>2947</b>
10/30/2008	9:14:00AM	121	266	701	1223	<b>2311</b>

	<b>N</b>	<b>S</b>	<b>E</b>	<b>W</b>	<b>Total</b>
10/30/2008 9:15:00AM	0	0	0	0	<b>0</b>
10/30/2008 9:30:00AM	126	309	672	1145	<b>2252</b>
10/30/2008 9:45:00AM	165	348	715	1271	<b>2499</b>
10/30/2008 10:00:00AM	167	346	717	1306	<b>2536</b>
10/30/2008 10:15:00AM	177	364	757	1291	<b>2589</b>
10/30/2008 10:30:00AM	208	427	777	1327	<b>2739</b>
10/30/2008 10:45:00AM	211	435	814	1383	<b>2843</b>
10/30/2008 11:00:00AM	220	468	831	1407	<b>2926</b>
10/30/2008 11:15:00AM	211	435	774	1351	<b>2771</b>
10/30/2008 11:30:00AM	267	542	905	1517	<b>3231</b>
10/30/2008 11:45:00AM	211	498	888	1480	<b>3077</b>
10/30/2008 12:00:00PM	239	536	909	1459	<b>3143</b>
10/30/2008 12:15:00PM	299	592	995	1597	<b>3483</b>
10/30/2008 12:30:00PM	301	594	915	1465	<b>3275</b>
10/30/2008 12:45:00PM	274	559	935	1543	<b>3311</b>
10/30/2008 1:00:00PM	283	585	1038	1666	<b>3572</b>
10/30/2008 1:15:00PM	286	587	1012	1579	<b>3464</b>
10/30/2008 1:30:00PM	277	570	985	1573	<b>3405</b>
10/30/2008 1:45:00PM	268	521	979	1520	<b>3288</b>
10/30/2008 2:00:00PM	260	527	1022	1611	<b>3420</b>
10/30/2008 2:15:00PM	261	542	1020	1630	<b>3453</b>
10/30/2008 2:30:00PM	267	561	1096	1723	<b>3647</b>
10/30/2008 2:45:00PM	262	537	1019	1638	<b>3456</b>
10/30/2008 3:00:00PM	278	570	1011	1640	<b>3499</b>
10/30/2008 3:15:00PM	260	533	1012	1478	<b>3283</b>
10/30/2008 3:30:00PM	248	544	944	1517	<b>3253</b>
10/30/2008 3:45:00PM	244	543	1067	1620	<b>3474</b>
10/30/2008 4:00:00PM	241	543	1107	1626	<b>3517</b>

		<b>N</b>	<b>S</b>	<b>E</b>	<b>W</b>	<b>Total</b>
10/30/2008	4:15:00PM	279	556	1028	1710	<b>3573</b>
10/30/2008	4:30:00PM	280	581	1047	1665	<b>3573</b>
10/30/2008	4:45:00PM	241	514	993	1536	<b>3284</b>
10/30/2008	5:00:00PM	293	586	1064	1603	<b>3546</b>
10/30/2008	5:15:00PM	278	556	1152	1696	<b>3682</b>
10/30/2008	5:30:00PM	276	557	1210	1825	<b>3868</b>
10/30/2008	5:45:00PM	243	515	1304	1893	<b>3955</b>
10/30/2008	6:00:00PM	294	558	1028	1622	<b>3502</b>
10/30/2008	6:14:00PM	259	527	928	1584	<b>3298</b>
10/30/2008	6:15:00PM	1	1	2	4	<b>8</b>
10/30/2008	6:30:00PM	274	550	950	1527	<b>3301</b>
10/30/2008	6:45:00PM	251	502	900	1463	<b>3116</b>
10/30/2008	7:00:00PM	248	533	843	1358	<b>2982</b>
10/30/2008	7:15:00PM	238	516	811	1324	<b>2889</b>
10/30/2008	7:30:00PM	199	438	711	1213	<b>2561</b>
10/30/2008	7:45:00PM	184	435	667	1127	<b>2413</b>
10/30/2008	8:00:00PM	203	460	673	1100	<b>2436</b>
10/30/2008	8:15:00PM	195	421	604	1021	<b>2241</b>
10/30/2008	8:30:00PM	149	387	595	1001	<b>2132</b>
10/30/2008	8:45:00PM	162	394	599	981	<b>2136</b>
10/30/2008	9:00:00PM	138	319	509	872	<b>1838</b>
10/30/2008	9:15:00PM	150	340	528	868	<b>1886</b>
10/30/2008	9:30:00PM	114	278	429	793	<b>1614</b>
10/30/2008	9:45:00PM	115	251	412	686	<b>1464</b>
10/30/2008	10:00:00PM	90	212	354	592	<b>1248</b>
10/30/2008	10:15:00PM	69	201	333	578	<b>1181</b>
10/30/2008	10:30:00PM	86	186	315	502	<b>1089</b>
10/30/2008	10:45:00PM	63	142	261	442	<b>908</b>

	<b>N</b>	<b>S</b>	<b>E</b>	<b>W</b>	<b>Total</b>
10/30/2008 11:00:00PM	50	117	217	407	<b>791</b>
10/30/2008 11:15:00PM	41	125	221	339	<b>726</b>
10/30/2008 11:30:00PM	43	88	152	277	<b>560</b>
10/30/2008 11:45:00PM	27	77	124	267	<b>495</b>
<b>Total</b>	<b>13439</b>	<b>15537</b>	<b>27162</b>	<b>36035</b>	<b>92173</b>

	<b>N</b>	<b>S</b>	<b>E</b>	<b>W</b>	<b>Total</b>
<b>10/31</b>	13831	15997	26797	35819	<b>92444</b>
10/31/2008 12:00:00AM	26	60	94	188	<b>368</b>
10/31/2008 12:14:00AM	13	36	79	163	<b>291</b>
10/31/2008 12:15:00AM	0	0	0	0	<b>0</b>
10/31/2008 12:30:00AM	18	56	96	170	<b>340</b>
10/31/2008 12:45:00AM	17	38	59	152	<b>266</b>
10/31/2008 1:00:00AM	24	39	55	108	<b>226</b>
10/31/2008 1:15:00AM	14	24	50	113	<b>201</b>
10/31/2008 1:30:00AM	15	29	42	92	<b>178</b>
10/31/2008 1:45:00AM	12	25	50	93	<b>180</b>
10/31/2008 2:00:00AM	13	25	40	71	<b>149</b>
10/31/2008 2:15:00AM	10	24	47	72	<b>153</b>
10/31/2008 2:30:00AM	12	22	27	50	<b>111</b>
10/31/2008 2:45:00AM	15	25	34	80	<b>154</b>
10/31/2008 3:00:00AM	8	15	23	66	<b>112</b>
10/31/2008 3:15:00AM	8	18	29	54	<b>109</b>
10/31/2008 3:30:00AM	5	21	42	85	<b>153</b>
10/31/2008 3:45:00AM	8	22	37	85	<b>152</b>
10/31/2008 4:00:00AM	7	16	39	98	<b>160</b>
10/31/2008 4:15:00AM	6	18	29	58	<b>111</b>
10/31/2008 4:30:00AM	5	15	33	59	<b>112</b>
10/31/2008 4:45:00AM	10	27	56	117	<b>210</b>
10/31/2008 5:00:00AM	10	23	68	159	<b>260</b>
10/31/2008 5:15:00AM	10	32	81	153	<b>276</b>
10/31/2008 5:30:00AM	7	37	102	178	<b>324</b>
10/31/2008 5:45:00AM	17	46	144	249	<b>456</b>
10/31/2008 6:00:00AM	29	72	214	395	<b>710</b>
10/31/2008 6:15:00AM	25	68	194	352	<b>639</b>

	<b>N</b>	<b>S</b>	<b>E</b>	<b>W</b>	<b>Total</b>
10/31/2008 6:30:00AM	29	79	263	497	<b>868</b>
10/31/2008 6:45:00AM	40	113	409	701	<b>1263</b>
10/31/2008 7:00:00AM	67	135	489	966	<b>1657</b>
10/31/2008 7:15:00AM	46	143	531	933	<b>1653</b>
10/31/2008 7:30:00AM	75	203	780	1307	<b>2365</b>
10/31/2008 7:45:00AM	102	273	895	1483	<b>2753</b>
10/31/2008 8:00:00AM	112	295	1083	1797	<b>3287</b>
10/31/2008 8:15:00AM	118	284	791	1389	<b>2582</b>
10/31/2008 8:30:00AM	102	268	792	1336	<b>2498</b>
10/31/2008 8:45:00AM	117	271	775	1276	<b>2439</b>
10/31/2008 9:00:00AM	122	274	985	1566	<b>2947</b>
10/31/2008 9:14:00AM	121	266	701	1223	<b>2311</b>
10/31/2008 9:15:00AM	0	0	0	0	<b>0</b>
10/31/2008 9:30:00AM	126	309	672	1145	<b>2252</b>
10/31/2008 9:45:00AM	165	348	715	1271	<b>2499</b>
10/31/2008 10:00:00AM	167	346	717	1306	<b>2536</b>
10/31/2008 10:15:00AM	177	364	757	1291	<b>2589</b>
10/31/2008 10:30:00AM	208	427	777	1327	<b>2739</b>
10/31/2008 10:45:00AM	211	435	814	1383	<b>2843</b>
10/31/2008 11:00:00AM	220	468	831	1407	<b>2926</b>
10/31/2008 11:15:00AM	211	435	774	1351	<b>2771</b>
10/31/2008 11:30:00AM	267	542	905	1517	<b>3231</b>
10/31/2008 11:45:00AM	211	498	888	1480	<b>3077</b>
10/31/2008 12:00:00PM	239	536	909	1459	<b>3143</b>
10/31/2008 12:15:00PM	299	592	995	1597	<b>3483</b>
10/31/2008 12:30:00PM	301	594	915	1465	<b>3275</b>
10/31/2008 12:45:00PM	274	559	935	1543	<b>3311</b>
10/31/2008 1:00:00PM	283	585	1038	1666	<b>3572</b>

		<b>N</b>	<b>S</b>	<b>E</b>	<b>W</b>	<b>Total</b>
10/31/2008	1:15:00PM	286	587	1012	1579	<b>3464</b>
10/31/2008	1:30:00PM	277	570	985	1573	<b>3405</b>
10/31/2008	1:45:00PM	268	521	979	1520	<b>3288</b>
10/31/2008	2:00:00PM	260	527	1022	1611	<b>3420</b>
10/31/2008	2:15:00PM	261	542	1020	1630	<b>3453</b>
10/31/2008	2:30:00PM	267	561	1096	1723	<b>3647</b>
10/31/2008	2:45:00PM	262	537	1019	1638	<b>3456</b>
10/31/2008	3:00:00PM	278	570	1011	1640	<b>3499</b>
10/31/2008	3:15:00PM	260	533	1012	1478	<b>3283</b>
10/31/2008	3:30:00PM	248	544	944	1517	<b>3253</b>
10/31/2008	3:45:00PM	244	543	1067	1620	<b>3474</b>
10/31/2008	4:00:00PM	241	543	1107	1626	<b>3517</b>
10/31/2008	4:15:00PM	279	556	1028	1710	<b>3573</b>
10/31/2008	4:30:00PM	280	581	1047	1665	<b>3573</b>
10/31/2008	4:45:00PM	241	514	993	1536	<b>3284</b>
10/31/2008	5:00:00PM	293	586	1064	1603	<b>3546</b>
10/31/2008	5:15:00PM	278	556	1152	1696	<b>3682</b>
10/31/2008	5:30:00PM	276	557	1210	1825	<b>3868</b>
10/31/2008	5:45:00PM	243	515	1304	1893	<b>3955</b>
10/31/2008	6:00:00PM	294	558	1028	1622	<b>3502</b>
10/31/2008	6:14:00PM	259	527	928	1584	<b>3298</b>
10/31/2008	6:15:00PM	1	1	2	4	<b>8</b>
10/31/2008	6:30:00PM	274	550	950	1527	<b>3301</b>
10/31/2008	6:45:00PM	251	502	900	1463	<b>3116</b>
10/31/2008	7:00:00PM	248	533	843	1358	<b>2982</b>
10/31/2008	7:15:00PM	238	516	811	1324	<b>2889</b>
10/31/2008	7:30:00PM	199	438	711	1213	<b>2561</b>
10/31/2008	7:45:00PM	184	435	667	1127	<b>2413</b>



		<b>N</b>	<b>S</b>	<b>E</b>	<b>W</b>	<b>Total</b>
10/31/2008	8:00:00PM	203	460	673	1100	<b>2436</b>
10/31/2008	8:15:00PM	195	421	604	1021	<b>2241</b>
10/31/2008	8:30:00PM	149	387	595	1001	<b>2132</b>
10/31/2008	8:45:00PM	162	394	599	981	<b>2136</b>
10/31/2008	9:00:00PM	138	319	509	872	<b>1838</b>
10/31/2008	9:15:00PM	150	340	528	868	<b>1886</b>
10/31/2008	9:30:00PM	114	278	429	793	<b>1614</b>
10/31/2008	9:45:00PM	115	251	412	686	<b>1464</b>
10/31/2008	10:00:00PM	90	212	354	592	<b>1248</b>
10/31/2008	10:15:00PM	69	201	333	578	<b>1181</b>
10/31/2008	10:30:00PM	86	186	315	502	<b>1089</b>
10/31/2008	10:45:00PM	63	142	261	442	<b>908</b>
10/31/2008	11:00:00PM	50	117	217	407	<b>791</b>
10/31/2008	11:15:00PM	41	125	221	339	<b>726</b>
10/31/2008	11:30:00PM	43	88	152	277	<b>560</b>
10/31/2008	11:45:00PM	27	77	124	267	<b>495</b>
10/31/2008	12:00:00AM	25	66	99	220	<b>410</b>
10/31/2008	12:14:00AM	29	61	117	218	<b>425</b>
10/31/2008	12:15:00AM	0	0	0	0	<b>0</b>
10/31/2008	12:30:00AM	30	62	107	188	<b>387</b>
10/31/2008	12:45:00AM	18	39	87	151	<b>295</b>
10/31/2008	1:00:00AM	22	41	74	162	<b>299</b>
10/31/2008	1:15:00AM	19	38	77	148	<b>282</b>
10/31/2008	1:30:00AM	16	34	75	145	<b>270</b>
10/31/2008	1:45:00AM	15	39	112	154	<b>320</b>
10/31/2008	2:00:00AM	24	46	80	115	<b>265</b>
10/31/2008	2:15:00AM	10	33	54	114	<b>211</b>
10/31/2008	2:30:00AM	13	26	43	82	<b>164</b>

	<b>N</b>	<b>S</b>	<b>E</b>	<b>W</b>	<b>Total</b>
10/31/2008 2:45:00AM	14	27	40	79	<b>160</b>
10/31/2008 3:00:00AM	8	20	33	70	<b>131</b>
10/31/2008 3:14:00AM	8	27	46	78	<b>159</b>
10/31/2008 3:15:00AM	0	0	0	0	<b>0</b>
10/31/2008 3:30:00AM	5	14	24	60	<b>103</b>
10/31/2008 3:45:00AM	12	25	45	101	<b>183</b>
10/31/2008 4:00:00AM	16	34	48	112	<b>210</b>
10/31/2008 4:15:00AM	5	16	30	63	<b>114</b>
10/31/2008 4:30:00AM	15	32	53	95	<b>195</b>
10/31/2008 4:45:00AM	16	35	65	137	<b>253</b>
10/31/2008 5:00:00AM	12	26	75	157	<b>270</b>
10/31/2008 5:15:00AM	12	34	80	145	<b>271</b>
10/31/2008 5:30:00AM	15	39	104	196	<b>354</b>
10/31/2008 5:45:00AM	16	50	152	275	<b>493</b>
10/31/2008 6:00:00AM	33	79	204	367	<b>683</b>
10/31/2008 6:15:00AM	29	85	222	390	<b>726</b>
10/31/2008 6:30:00AM	38	101	260	489	<b>888</b>
10/31/2008 6:45:00AM	35	121	383	675	<b>1214</b>
10/31/2008 7:00:00AM	58	145	463	892	<b>1558</b>
10/31/2008 7:15:00AM	51	148	492	867	<b>1558</b>
10/31/2008 7:30:00AM	76	185	642	1136	<b>2039</b>
10/31/2008 7:45:00AM	87	242	856	1440	<b>2625</b>
10/31/2008 8:00:00AM	102	278	891	1532	<b>2803</b>
10/31/2008 8:15:00AM	109	250	731	1287	<b>2377</b>
10/31/2008 8:30:00AM	118	251	757	1244	<b>2370</b>
10/31/2008 8:45:00AM	135	288	784	1330	<b>2537</b>
10/31/2008 9:00:00AM	113	267	705	1238	<b>2323</b>
10/31/2008 9:15:00AM	124	263	677	1237	<b>2301</b>

	<b>N</b>	<b>S</b>	<b>E</b>	<b>W</b>	<b>Total</b>
10/31/2008 9:30:00AM	150	324	717	1208	<b>2399</b>
10/31/2008 9:45:00AM	164	380	787	1340	<b>2671</b>
10/31/2008 10:00:00AM	200	419	833	1416	<b>2868</b>
10/31/2008 10:15:00AM	202	416	806	1379	<b>2803</b>
10/31/2008 10:30:00AM	226	484	841	1439	<b>2990</b>
10/31/2008 10:45:00AM	248	522	938	1492	<b>3200</b>
10/31/2008 11:00:00AM	260	517	872	1464	<b>3113</b>
10/31/2008 11:15:00AM	235	507	896	1498	<b>3136</b>
10/31/2008 11:30:00AM	272	582	921	1543	<b>3318</b>
10/31/2008 11:45:00AM	258	563	983	1556	<b>3360</b>
10/31/2008 12:00:00PM	282	610	1019	1571	<b>3482</b>
10/31/2008 12:14:00PM	301	594	1017	1573	<b>3485</b>
10/31/2008 12:15:00PM	0	1	1	2	<b>4</b>
10/31/2008 12:30:00PM	319	609	1008	1489	<b>3425</b>
10/31/2008 12:45:00PM	279	574	1002	1520	<b>3375</b>
10/31/2008 1:00:00PM	321	653	1046	1537	<b>3557</b>
10/31/2008 1:15:00PM	284	569	963	1532	<b>3348</b>
10/31/2008 1:30:00PM	305	611	977	1517	<b>3410</b>
10/31/2008 1:45:00PM	283	594	1026	1490	<b>3393</b>
10/31/2008 2:00:00PM	325	644	1057	1535	<b>3561</b>
10/31/2008 2:15:00PM	296	627	1085	1614	<b>3622</b>
10/31/2008 2:30:00PM	281	601	1024	1554	<b>3460</b>
10/31/2008 2:45:00PM	248	514	945	1499	<b>3206</b>
10/31/2008 3:00:00PM	295	588	1031	1580	<b>3494</b>
10/31/2008 3:15:00PM	272	576	1051	1679	<b>3578</b>
10/31/2008 3:30:00PM	308	612	1046	1586	<b>3552</b>
10/31/2008 3:45:00PM	274	563	1029	1642	<b>3508</b>
10/31/2008 4:00:00PM	284	567	1003	1584	<b>3438</b>

	<b>N</b>	<b>S</b>	<b>E</b>	<b>W</b>	<b>Total</b>
10/31/2008 4:15:00PM	232	521	1015	1701	<b>3469</b>
10/31/2008 4:30:00PM	268	548	1002	1675	<b>3493</b>
10/31/2008 4:45:00PM	277	593	1084	1731	<b>3685</b>
10/31/2008 5:00:00PM	302	585	1052	1614	<b>3553</b>
10/31/2008 5:15:00PM	283	571	1128	1732	<b>3714</b>
10/31/2008 5:30:00PM	263	536	1209	1816	<b>3824</b>
10/31/2008 5:45:00PM	252	502	995	1598	<b>3347</b>
10/31/2008 6:00:00PM	238	512	913	1476	<b>3139</b>
10/31/2008 6:15:00PM	232	493	918	1486	<b>3129</b>
10/31/2008 6:30:00PM	237	459	803	1310	<b>2809</b>
10/31/2008 6:45:00PM	173	378	755	1276	<b>2582</b>
10/31/2008 7:00:00PM	212	437	748	1189	<b>2586</b>
10/31/2008 7:15:00PM	182	415	694	1139	<b>2430</b>
10/31/2008 7:30:00PM	157	365	596	970	<b>2088</b>
10/31/2008 7:45:00PM	170	345	575	955	<b>2045</b>
10/31/2008 8:00:00PM	159	391	620	1016	<b>2186</b>
10/31/2008 8:15:00PM	145	317	539	925	<b>1926</b>
10/31/2008 8:30:00PM	130	310	553	935	<b>1928</b>
10/31/2008 8:45:00PM	125	317	597	943	<b>1982</b>
10/31/2008 9:00:00PM	121	293	554	939	<b>1907</b>
10/31/2008 9:15:00PM	151	343	615	1040	<b>2149</b>
10/31/2008 9:30:00PM	129	306	546	895	<b>1876</b>
10/31/2008 9:45:00PM	132	315	524	861	<b>1832</b>
10/31/2008 10:00:00PM	97	271	490	813	<b>1671</b>
10/31/2008 10:15:00PM	83	237	426	730	<b>1476</b>
10/31/2008 10:30:00PM	98	232	449	715	<b>1494</b>
10/31/2008 10:45:00PM	79	192	340	602	<b>1213</b>
10/31/2008 11:00:00PM	69	175	349	612	<b>1205</b>

	<b>N</b>	<b>S</b>	<b>E</b>	<b>W</b>	<b>Total</b>
10/31/2008 11:15:00PM	75	192	316	580	<b>1163</b>
10/31/2008 11:30:00PM	46	127	238	452	<b>863</b>
10/31/2008 11:45:00PM	59	162	271	490	<b>982</b>
<b>Total</b>	<b>13831</b>	<b>15997</b>	<b>26797</b>	<b>35819</b>	<b>92444</b>